

W230, W230MP, FL230, FL230MP

Washer extractor

Tvättmaskin

List of issues

1803,1803E,1803PCO,1803PEC,FL230,FL230MP,FLE220,FLE350 FLE360,FLE403,MAXI HS PCO,MEGA HS PCO,W160CC,W230,W230MP

Illustration	Page	Table of contents
100568	69	Inlet valve 1/2", 3/4", 1", 1 1/4", 2"
100605	71	Card programmer
100771	59	Drain valve
100797	67	Inlet valve 3/4", 3-way
100798	65	Inlet valve 3/4", 2-way
100799	63	Inlet valve 3/4", 1-way
100824	77	Electronic coin meter with slot locking device
100826	73	Memory cartridge complete
100847	75	Program unit
100949	25	Electric components
100950	15	Back plate with inner drum and bearings
100978	35	Control panel
100980	37	Control panel
100981	39	Control panel
100991	7	Base and outer drum
100992	11	Lining and top panel
100993	13	Door and door lock
100994	17	Motor and motor suspension
100995	19	Drain valve and hoses
100996	21	Steam injector
100997	29	Electric components
100998	45	Water alternatives
101062	33	Control panel
101064	85	Pump
101137	51	Cables
101138	53	Cables
101139	55	Cables
101140	47	Cables P01,11,21,31,61
101143	61	Drain valve
101144	49	Cables P02,22
101146	57	Cables P03
101150	83	Control unit
101151	81	Control unit P2
101152	79	Control unit P1
101336	31	Electric components
101366	87	Detergent container
101415	43	Type plates and panel plates

**1803,1803E,1803PCO,1803PEC,FL230,FL230MP,FLE220,FLE350
FLE360,FLE403,MAXI HS PCO,MEGA HS PCO,W160CC,W230,W230MP**

Table of contents	Innehållsförteckning	Page/Sida
Base and outer drum	Stativ och yttertrumma	7
Lining and top panel	Klädselplåtar och topplock	11
Door and door lock	Lucka och lucklås	13
Back plate with inner drum and bearings	Bakgavel med innertrumma och lagring	15
Motor and motor suspension	Motor och motorupphängning	17
Drain valve and hoses	Avloppsventil och slangar	19
Steam injector	Ånginjektor	21
Electric components	Elkomponenter	25
Electric components	Elkomponenter	29
Electric components	Elkomponenter	31
Control panel	Manöverpanel	33
Control panel	Manöverpanel	35
Control panel	Manöverpanel	37
Control panel	Manöverpanel	39
Type plates and panel plates	Typskyltar och panelskyltar	43
Water alternatives	Vattenalternativ	45
Cables P01,11,21,31,61	Kablage P01,11,21,31,61	47
Cables P02,22	Kablage P02,22	49
Cables	Kablage	51
Cables	Kablage	53
Cables	Kablage	55
Cables P03	Kablage P03	57
Drain valve	Avloppsventil	59
Drain valve	Avloppsventil	61
Inlet valve 3/4", 1-way	Tilloppsventil 3/4",1-vägs	63
Inlet valve 3/4", 2-way	Tilloppsventil 3/4",2-vägs	65
Inlet valve 3/4", 3-way	Tilloppsventil 3/4",3-vägs	67
Inlet valve 1/2", 3/4", 1", 1 1/4", 2"	Tilloppsventil 1/2",3/4",1",1 1/4",2"	69
Card programmer	Plankortsautomat	71
Memory cartridge complete	Minneskassett kompl.	73
*Program unit	Programenhet	75
Electronic coin meter with slot locking device	Elektronisk myntmätare med myntspärr	77
Control unit P1	Styrenhet P1	79
Control unit P2	Styrenhet P2	81
Control unit	Styrenhet	83
Pump	Pump	85
Detergent container	Tvättmedelsbehållare	87

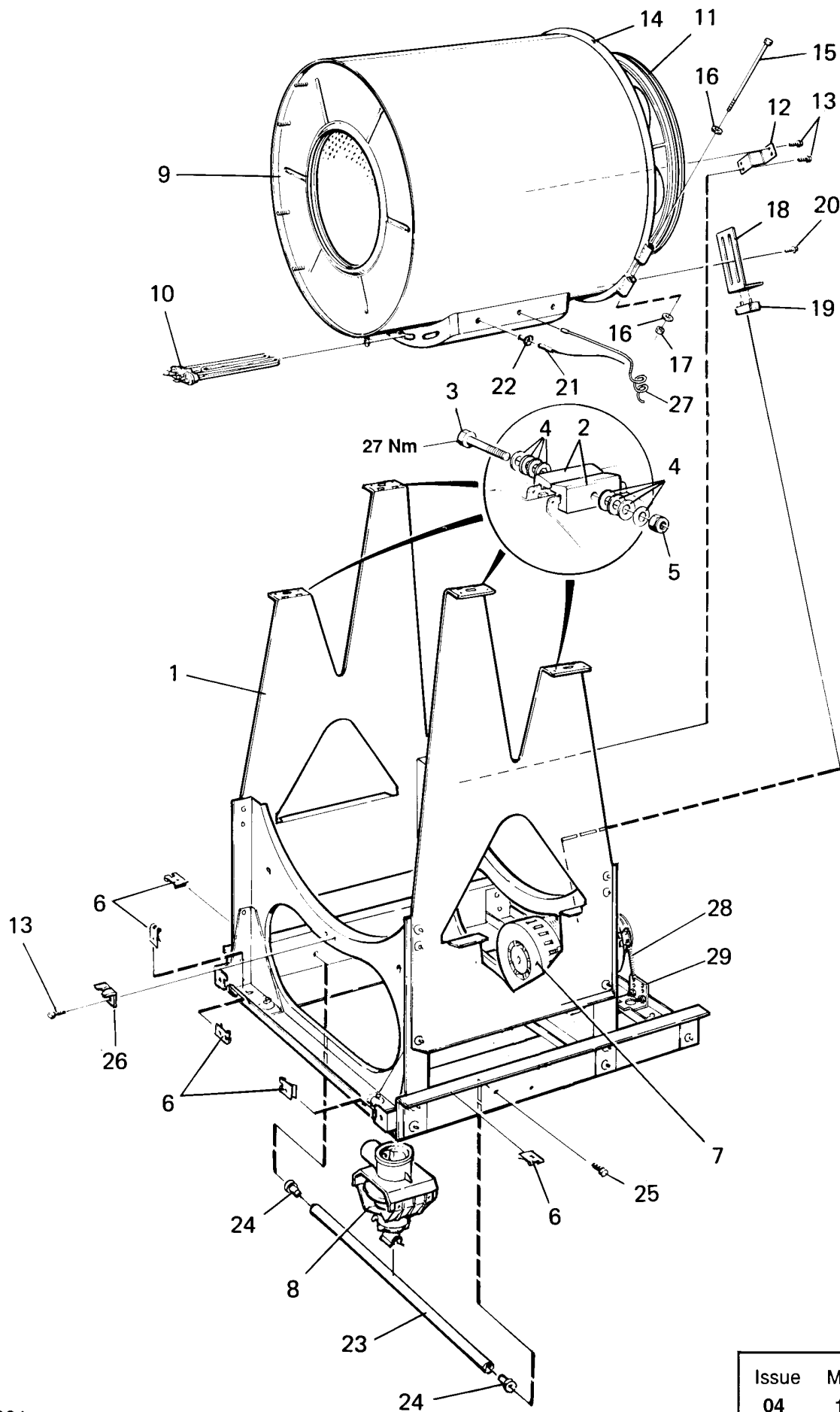

100991

Issue	Month	Year
04	11	00

1803,1803E,1803PCO,1803PEC,FL230,FL230MP,W230,W230MP

Base and outer drum

Stativ och yttertrumma

Illustration Issue Month Year
Illustration Utgåva Månad År
100991/1 10 8 2006

Item Pos.	Quantity Antal	Art.No Art.nr	Description	Benämning	Info Info	Notes Anmärkning
			1803,1803E,W230,W230MP			
			1803PCO,1803PEC,FL230,FL230MP			
1	1	472 9911-31	Frame	Stativ	3	Complete
2	4	438 0027-01	•Tensioner	•Spänne	3	
3	2	725 2465-71	•Screw	•Skruv	3	M8X70
4	8	471 7807-02	•Tension plate	•Spännbricka	3	18x8,4x2
5	2	732 2118-01	•Locking nut	•Låsmutter	3	M8
6	8	471 7864-01	Clip	Clips	3	M6
7			Motor	Motor		
8			Drain valve	Avloppsventil		See group 8107, 8108
9	1	438 0271-01	Outer drum	Yttertrumma	3	EL.FL-MP,PEC
	1	438 0271-02	Outer drum	Yttertrumma	3	Non-heated
	1	438 0271-03	Outer drum	Yttertrumma	3	NON-HEATED, W/FL-MP, PEC,E
	1	438 0271-05	Outer drum	Yttertrumma	3	STEAM, FL-MP,PEC
	1	438 0271-04	Outer drum	Yttertrumma	3	EL., FL,PCO
	1	438 0271-07	Outer drum	Yttertrumma	3	STEAM, FL,PCO
10	3	471 9811-02	Heating element	Element	1,2	230V 6KW
	3	471 9811-05	Heating element	Element	1,2	6kW 254V
	3	471 9811-08	Heating element	Element	1,2	6kW 277V
	3	471 9811-01	Heating element	Element	1,2	4KW 230V
11			Back plate	Bakgavel		
12	1	438 0281-01	Bracket	Fäste	3	
13	6	725 2366-61	Screw	Skruv	3	M6SF 6X12
14	2	471 2072-98	Tension strap	Spännband	3	
15	2	471 9222-59	Screw	Skruv	3	M8X140
16	4	471 8502-14	Washer	Bricka	3	BRB 8,4X17
17	2	732 2118-01	Locking nut	Låsmutter	3	M8
18	1	471 2438-14	Rail	Skena	3	-92/3403
19	1	471 2437-15	Plug	Propp	3	-92/3403
20	2	725 2370-61	Screw	Skruv	3	M6SF 6X20
21	1	472 9913-22	Sensor	Givare	1,2	Complete W/FL-MP,E,PEC
22	RQ	471 8192-01	•Bushing	•Bussning	3	
23	1	438 0241-02	Pipe	Rör	3	
24	2	438 0185-01	Pin	Tapp	3	
25	2	725 2366-61	Screw	Skruv	3	M6SF 6X12
26	1	438 0249-01	Bracket	Vridskydd	3	
27	1	471 8804-12	Thermostat	Termostat	1,2	
	1	471 8803-24	Thermostat	Termostat	1,2	
28	1	471 7801-08	Spring	Fjäder	1	92/3404-
29	1	438 4042-01	Angle	Vinkel	3	92/3404-

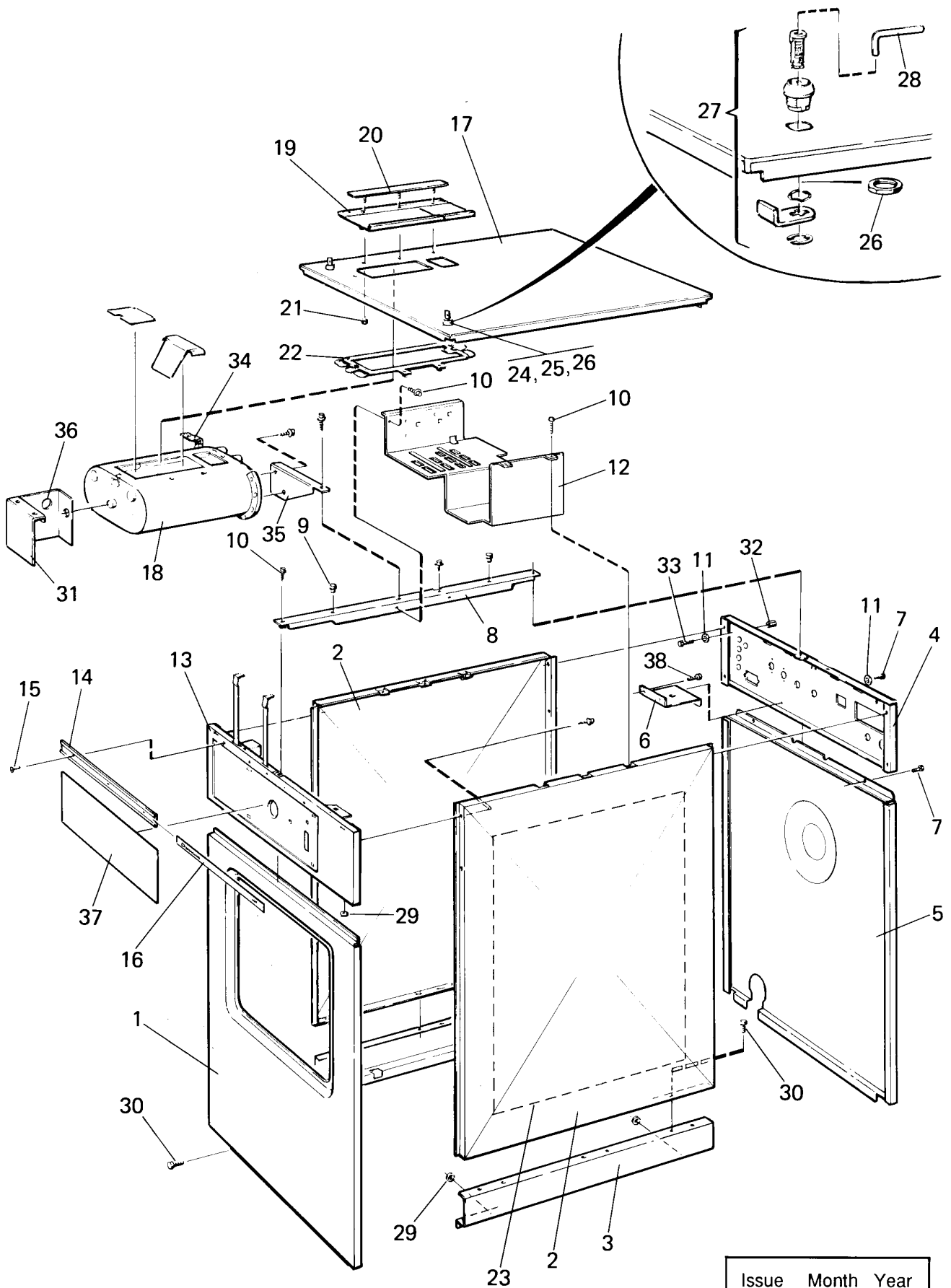

1803,1803E,1803PCO,1803PEC,FL230,FL230MP,W230,W230MP**Lining and top panel**

Illustration	Issue	Month	Year
Illustration	Utgåva	Månad	År
100992	10	3	2003

Klädselplåtar och topplock

Item Pos.	Quantity Antal	Art.No Art.nr	Description	Benämning	Info Info	Notes Anmärkning
			1803,1803E,W230,W230MP			
			1803PCO,1803PEC,FL230,FL230MP			
1	1	438 0282-05	Front panel	Frontplåt	1	Beige
	1	438 0282-01	Front panel	Frontplåt	1	White
	1	438 0282-02	Front panel	Frontplåt	1	Blue
	1	438 0282-03	Front panel	Frontplåt	1	Yellow
	1	438 0282-04	Front panel	Frontplåt	1	Red
	1	438 0282-06	Front panel	Frontplåt	1	Stainless
	1	438 0282-30	Front panel	Frontplåt	1	Stainless steel Zanussi
	1	438 0282-07	Front panel	Frontplåt	1	Grey
	1	438 0282-22	Front panel	Frontplåt	1	ALMOND
	1	438 0282-23	Front panel	Frontplåt	1	Stainless NON-HEATING, USA
2	2	438 0352-70	Side panel	Sidoplåt	1	White
	2	438 0352-71	Side panel	Sidoplåt	1	Red
	2	438 0352-72	Side panel	Sidoplåt	1	Stainless
3	2	438 0318-01	Side cover	Sidoskydd	1	White
	2	438 0318-02	Side cover	Sidoskydd	1	Red
	2	438 0318-03	Side cover	Sidoskydd	1	Stainless steel
4	1	438 0356-48	Brace bracket	Stagplåt	3	
	1	438 0356-51	Brace bracket	Stagplåt	3	LIQUID SUPPLY, HARD WATER
5	1	438 0284-01	Rear plate	Bakplåt	3	W/FL USA
	1	438 0284-02	Rear plate	Bakplåt	3	STEAM, USA
6	1	438 0320-01	Bracket	Konsol	3	
7	4	471 8340-23	Screw	Skruv	3	RTS 4,2X13
8	1	438 0319-01	Brace	Stag	3	
9	3	471 8641-01	Plug	Plugg	3	
10	10	471 8342-13	Screw	Skruv	3	MRT-TT 4X10
11	8	725 2136-01	Lock washer	Låsbricka	3	4,3
12	1		Mounting plate	Monteringsplåt		
	1		Mounting plate	Monteringsplåt		
13			Control panel	Manöverpanel		SEE CONTROL PANELS
14	1	471 7909-07	Rail	Skena	3	
15	3	722 7843-02	Pop rivet	Popnit	3	
16			Type plate	Typskylt		
17	1	438 0340-01	Top panel	Topplock	1	
	1	438 0117-01	Top panel	Topplock	1	No detergent container
18			Detergent container	Tvättmedelsbehållare		See group 8803
19	1		Cover	Lock	3	See group 8803
20	1		•Rail	•Skena	3	See group 8803
21	3		•Nut	•Mutter	3	M4
22	1	438 0078-01	Gasket	Packning	1,2	-95/10424
23	1	471 2098-71	Insulating disc	Isolerskiva	3	400X700 Right
24	2	471 7826-13	Lock	Lås	1,2	Coin-meter
25	2	472 9900-99	Key	Nyckel	1,2	SET
26	2	471 7826-98	Nut	Mutter	3	
27	2	471 7826-14	Lock	Lås	3	WITHOUT COIN-METER
28	1	471 7826-97	Allen key	Insexnyckel	3	
29	6	471 8196-01	Plug	Plugg	3	
30	8	725 2366-42	Screw	Skruv	3	M6X12
31	1	438 0233-01	Support	Stöd	3	
	1	438 0390-01	Support	Stöd	3	FL-MP, PEC
32	3	438 0237-01	Guide pin	Styrpinne	3	
33	3	725 2289-61	Screw	Skruv	3	M4X10
34	1		Bracket	Fäste	3	See group 8803
35	1		Bracket	Fäste	3	See group 8803
36	1	471 8164-01	Grommet	Genomföring	3	FL-MP, PEC
37	1		Panel sign	Panelskylt		

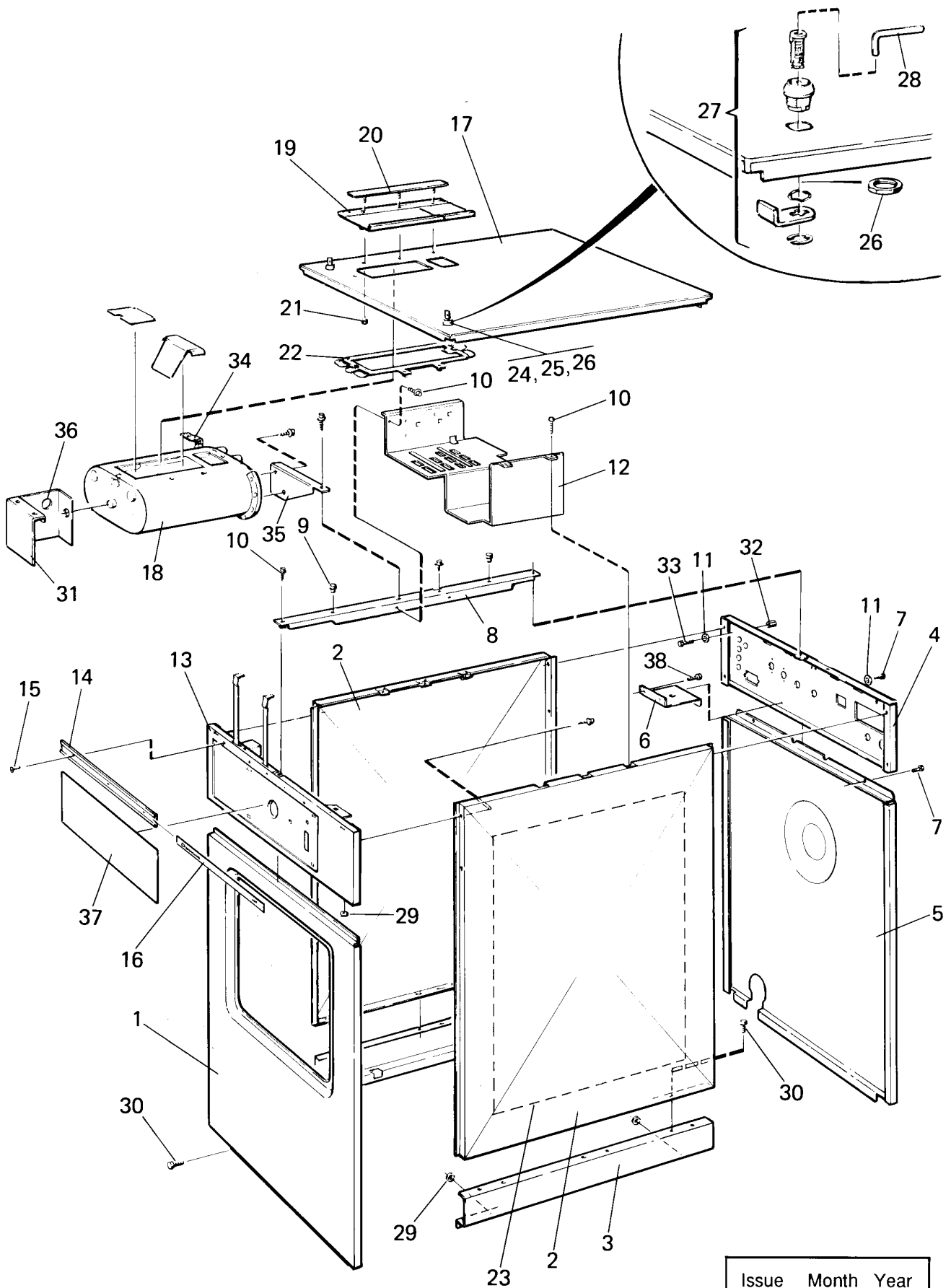

1803,1803E,1803PCO,1803PEC,FL230,FL230MP,W230,W230MP

Lining and top panel

Klädselplåtar och topplock

Illustration	Issue	Month	Year
Illustration	Utgåva	Månad	År
100992	10	3	2003

Item Pos.	Quantity Antal	Art.No Art.nr	Description	Benämning	Info Info	Notes Anmärkning
38	2	2	1803,1803E,W230,W230MP 1803PCO,1803PEC,FL230,FL230MP 725 2366-61 Screw	Skruv	3	M6SF 6X12

①

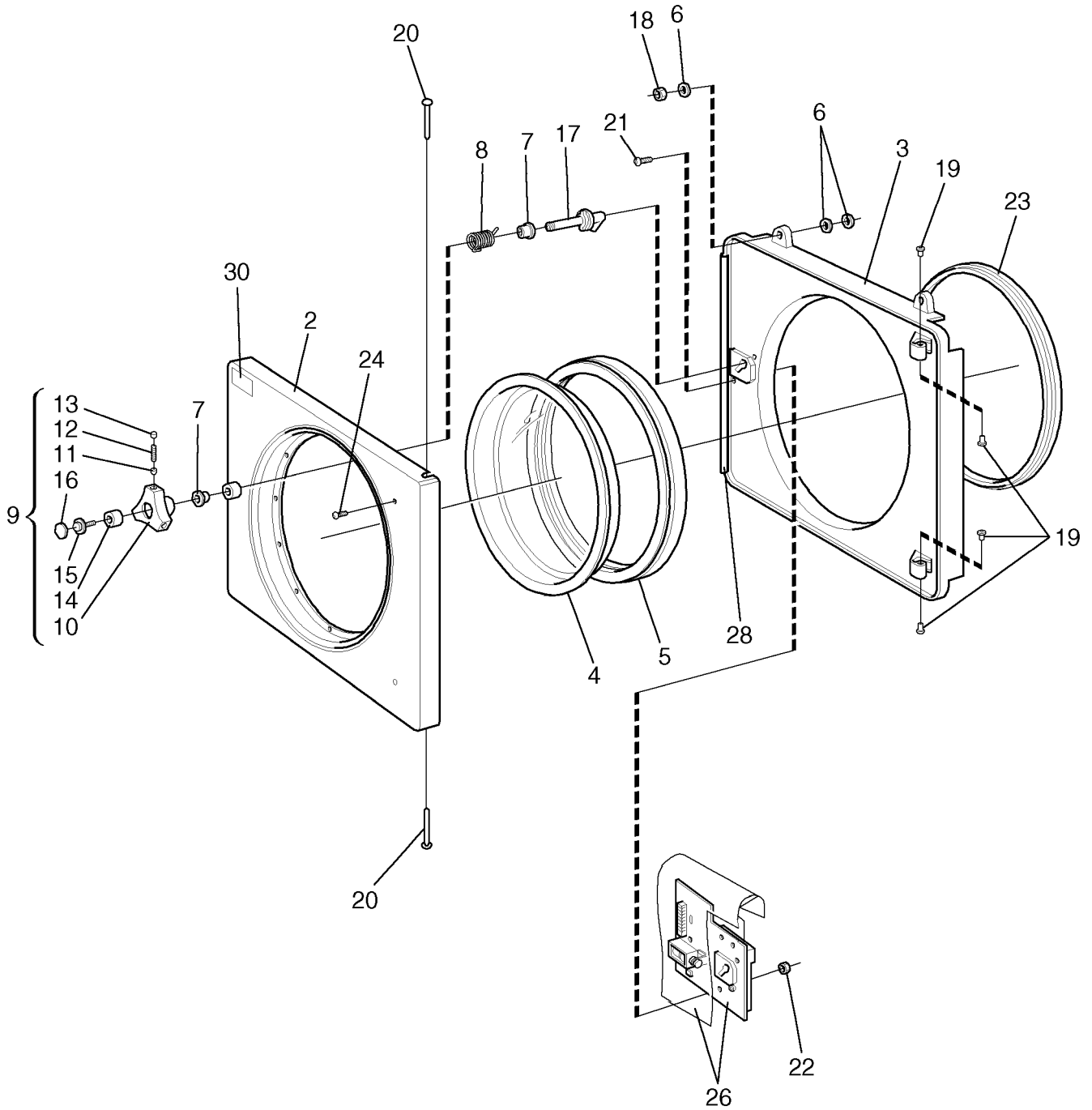

1803,1803E,1803PCO,1803PEC,FL230,FL230MP,W230,W230MP

Door and door lock

Illustration Issue Month Year
Illustration Utgåva Månad År
100993/2 12 3 2003

Lucka och lucklås

Item Pos.	Quantity Antal	Art.No Art.nr	Description	Benämning	Info Info	Notes Anmärkning
			1803,1803E,W230,W230MP			
			1803PCO,1803PEC,FL230,FL230MP			
1	1	438 0257-01	Door	Lucka	1,2	Complete
2	1	438 0183-03	•Support frame	•Fästplatta	3	
3	1	438 0182-03	•Support frame	•Fästplatta	3	
4	1	438 0184-01	•Door glass	•Luckglas	1,2	
5	1	438 0462-01	•Door gasket	•Luckpackning	1,2	
6	27	734 1153-01	•Washer	•Bricka	3	BRB 6,4X12
7	2	438 4063-01	•Bushing	•Bussning	1	
8	1	438 0144-01	•Torsion spring	•Vridfjäder	1	
9	1	472 9911-08	•Spare parts kit	•Reservdelssats	1,2	Knob compl.
10			••Knob	••Vred	1	
11	3		••Ball	••Kula		
12	3		••Pressure spring	••Tryckfjäder		
13	3		••Screw	••Skruv		
14	1	438 0059-01	••Bushing	••Bussning	3	
15	1	725 2366-61	••Screw	••Skruv	3	M6SF 6X12
16	1	438 0060-01	••Cover	••Lock	3	
17	1	438 0143-01	••Shaft	••Axel	1	
18	7	732 2116-01	•Locking nut	•Låsmutter	3	M6
19	4	438 4062-01	•Bushing	•Bussning	1	
20	2	438 0239-01	•Shaft	•Axel	1	
21	2	725 6328-42	•Screw	•Skruv	3	M5X16
22	2	732 2114-01	•Locking nut	•Låsmutter	3	M5
23						Not used
24	2	471 7961-01	Rivet	Nit	3	M4X10
25						Not used
26	1	438 3056-22	Door locking device	Lucklås	1,2	230V P1, P2 93/5066-
	1	438 3056-21	Door locking device	Lucklås	1,2	120V P1, P2 93/5066-
	1	438 3056-32	Door locking device	Lucklås	1,2	240V P3 93/5066-
	1	438 3056-31	Door locking device	Lucklås	1,2	120V P3 93/5066-
	1	438 3056-12	Door locking device	Lucklås	1,2	240V PE 93/5066-
	1	438 3056-11	Door locking device	Lucklås	1,2	120V PE 93/5066-
	1	472 9902-48	Door locking device	Lucklås	1,2	120V P1,P2 -93/5065
	1	472 9902-49	Door locking device	Lucklås	1,2	220V P1,P2 -93/5065
	1	472 9902-52	Door locking device	Lucklås	1,2	120V PE -93/5065
	1	472 9902-53	Door locking device	Lucklås	1,2	220V PE -93/5065
	1	472 9902-50	Door locking device	Lucklås	1,2	120V P3 -93/5065
	1	472 9902-51	Door locking device	Lucklås	1,2	220V P3 -93/5065
	1	472 9902-61	Door locking device	Lucklås	1,2	240V FL -95/11023
	1	438 3056-04	Door locking device	Lucklås	1,2	240V FL 95/11024-
	1	472 9902-66	Door locking device	Lucklås	1,2	240V FL- MP,220V, -94/9531
	1	438 3056-04	Door locking device	Lucklås	1,2	240V FL-MP 94/9532-
27						Not used
28	1	471 8197-02	Rubber strip	Gummlist	3	
29						Not used
30	1	471 7651-16	Warning sign	Varningsskylt	3	Swedish
	1	471 7651-17	Warning sign	Varningsskylt	3	English
	1	471 7651-18	Warning sign	Varningsskylt	3	German
	1	471 7651-19	Warning sign	Varningsskylt	3	French
	1	471 7651-20	Warning sign	Varningsskylt	3	Italian ITALIEN
	1	471 7651-21	Warning sign	Varningsskylt	3	Spanish
	1	471 7651-22	Warning sign	Varningsskylt	3	Finnish
	1	471 7651-23	Warning sign	Varningsskylt	3	Danish
	1	471 7651-24	Warning sign	Varningsskylt	3	Norwegian
	1	471 7651-25	Warning sign	Varningsskylt	3	Russian

1

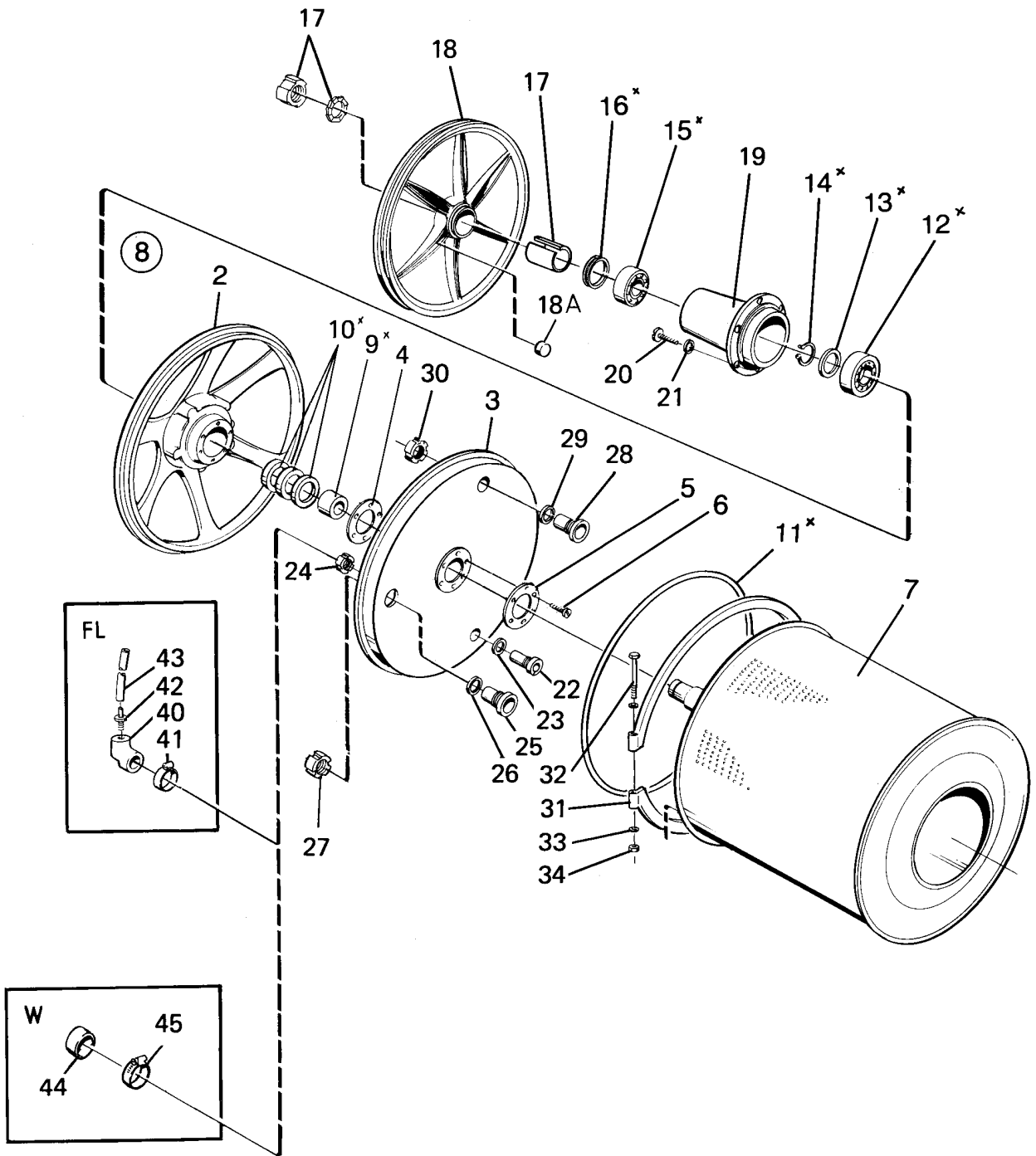

1803,1803E,1803PCO,1803PEC,FL230,FL230MP,W230,W230MP

Back plate with inner drum and bearings

Illustration Issue Month Year
Illustration Utgåva Månad År
100950/1 10 3 2003

Bakgavel med innertrumma och lagring

Item Pos.	Quantity Antal	Art.No Art.nr	Description	Benämning	Info Info	Notes Anmärkning
			1803,1803E,W230,W230MP			
			1803PCO,1803PEC,FL230,FL230MP			
1	1	471 2960-10	Back plate	Bakgavel	3	
		471 2960-12	Back plate	Bakgavel	3	Ø10
2	1	438 0413-01	•Back plate	•Bakgavel	3	
3	1	471 2914-01	•Plate	•Plåt	3	
4	1	471 2574-02	•Gasket	•Packning	3	
5	1	471 2440-89	•Washer	•Bricka	3	
6	6	471 8311-00	•Screw	•Skruv	3	M6SFTT 5X16
7	1	438 0267-01	•Inner drum	•Innertrumma	1	
		438 0267-02	Inner drum	Innertrumma		D= 10mm
8	1	472 9902-12	•Repair kit	•Renoveringsatts	1,2	
9	1		••Bushing	••Bussning		
10	3		••Sealing ring	••Tätningring		
11	1	471 2451-81	••Rubber strip	••Gummilist	1	
12	1		••Bearing	••Lager		
13	1		••Ring	••Ring		
14	1		••Ring	••Ring		
15	1		••Bearing	••Lager		
16	1		••O-ring	••O-ring		
17	1	471 8551-02	•Sleeve	•Hylsa	3	
18	1	471 2539-02	•Pulley	•Remskiva	1	
18A	2	471 9560-01	••Magnet	••Magnet	1	
19	1	438 4176-01	•Bearing housing	•Lagerhus	3	
20	6	725 2634-71	•Screw	•Skruv	3	M16X60
21	6	734 1186-01	•Washer	•Bricka	3	BRB 17X30
22	1	438 0456-01	•Nipple	•Nippel	1	
23	1	471 2440-10	•Gasket	•Packning	1	
24	1	438 0457-01	•Nut	•Mutter	1	
25	1	438 4101-01	•Nipple	•Nippel	1	
26	1	471 2441-44	•Gasket	•Packning	1	
27	1	438 4100-01	•Nut	•Mutter	1	
28	1	438 0458-01	•Nipple	•Nippel	1	
29	1	471 2440-12	•Gasket	•Packning	1	
30	1	438 0459-01	•Nut	•Mutter	1	
31	2	471 2072-98	Tension strap	Spännband	3	
32	2	471 9222-59	Screw	Skruv	3	M8X140
33	2	471 8502-14	Washer	Bricka	3	BRB 8,4X17
34	2	732 2118-01	Locking nut	Låsmutter	3	M8
35						Not used
36						Not used
37						Not used
38						Not used
39						Not used
40	1	471 2095-32	Air chamber	Luftdosa	1	
41	1	736 2840-51	Hose clamp	Slangklämma	3	Ø50-63
42	1	471 2401-52	Nipple	Nippel	3	
43	1	471 2436-10	Hose	Slang	1	L=800
44	1	471 2416-83	Hood	Huv	3	
45	1	736 2825-51	Hose clamp	Slangklämma	3	Ø32

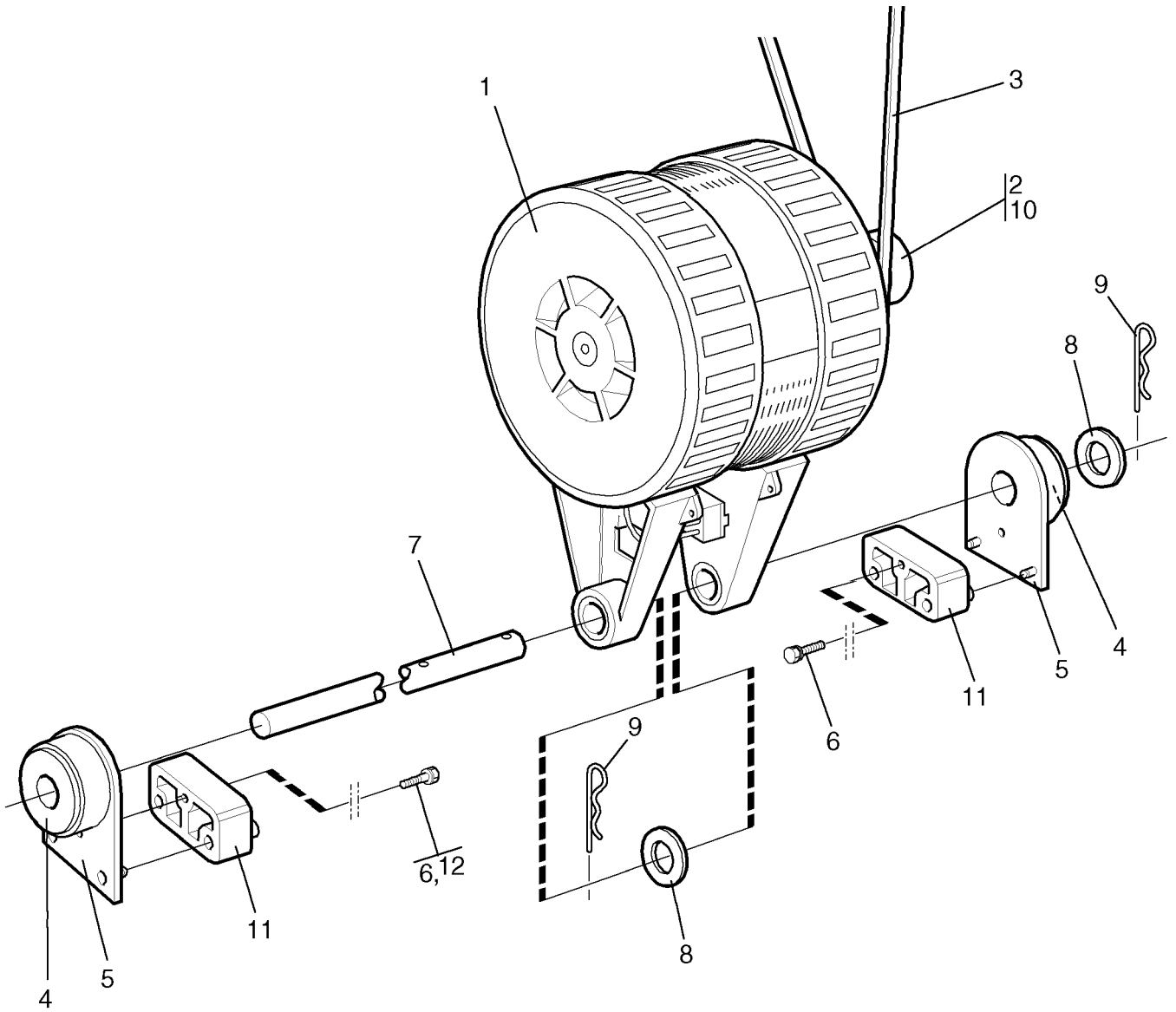

1803,1803E,1803PCO,1803PEC,FL230,FL230MP,W230,W230MP

Motor and motor suspension

Illustration Issue Month Year
Illustration Utgåva Månad År
100994 13 5 2005

Motor och motorupphängning

Item Pos.	Qua. Ant.	Art.No Art.nr	Description	Benämning	Info Info	Notes Anmärkning
1	1	471 9739-81	Motor	Motor	1,2	380-415V 50Hz/415-480V 60Hz 3AC
	1	471 9739-83	Motor	Motor	1,2	200-240V 60Hz 3AC
	1	471 9739-87	Motor	Motor	1,2	208-240V 1AC 60Hz
	1	472 9911-30	Motor	Motor	1,2	230V 3AC 60Hz / 380-400V 3AC 60Hz, 346V 3AC 50Hz
	1	471 9739-15	Motor	Motor	1,2	440V 3AC 50Hz
	1	472 9911-29	Motor	Motor	1,2	230V/400V 50Hz 3AC
2	1	471 2078-43	Pulley	Remskiva	1	50Hz
	1	471 2078-44	Pulley	Remskiva	1	60Hz
3	1	471 7701-54	V-belt	Kilrem	1,2	SET OF 2 BELTS
4	2	438 4049-01	Damper	Dämpare	3	
5	2	438 0014-01	Bracket	Hållare	3	
6	2	725 2380-61	Screw	Skruv	3	M6SF-TT 6X50
7	1	438 0016-03	Pipe	Rör	3	-92/3403
	1	438 0016-06	Pipe	Rör	3	92/3404-
8	2	471 8502-24	Washer	Bricka	3	12x35
9	2	471 7867-01	Pin	Sprint	3	
10	2	728 8362-01	Screw	Skruv	3	SK6SS 6X8
11	2	438 0298-02	Spacer	Distans	3	
12	1	725 2370-61	Screw	Skruv	3	M6SF 6X20

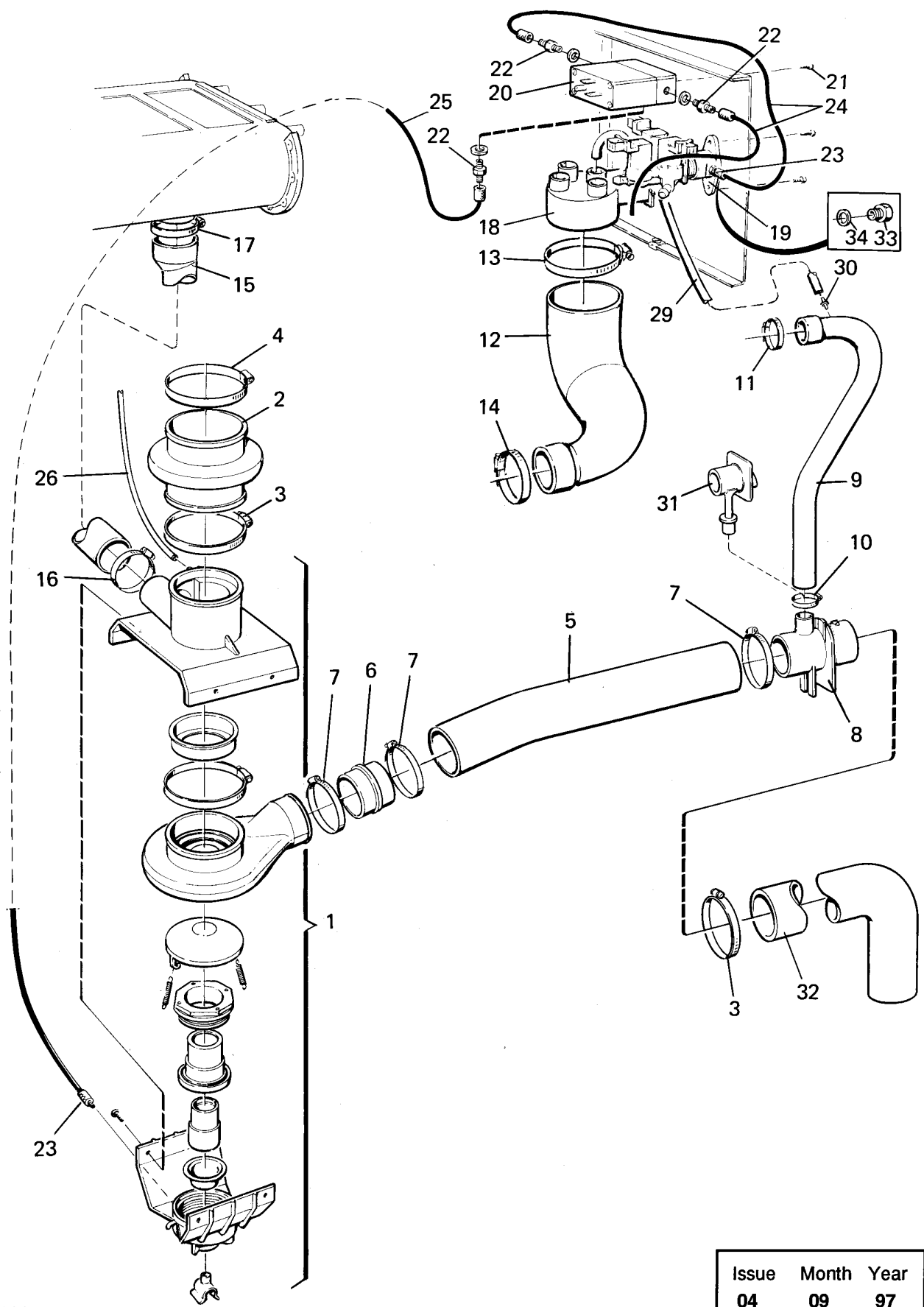

100995

Issue	Month	Year
04	09	97

1803,1803E,1803PCO,1803PEC,FL230,FL230MP,W230,W230MP

Drain valve and hoses

Avloppsventil och slangar

Illustration Issue Month Year
Illustration Utgåva Månad År
100995/1 11 3 2003

Item Pos.	Quantity Antal	Art.No Art.nr	Description	Benämning	Info Info	Notes Anmärkning
			1803,1803E,W230,W230MP			
			1803PCO,1803PEC,FL230,FL230MP			
1	1	1	438 0093-01	Drain valve	1,2	Complete See group 8107
	1	1	472 8754-10	Drain valve	1,2	230V See group 8108
	1	1	472 8754-11	Drain valve	1,2	100V 50Hz,120V 60Hz See group 8108
2	1	1	471 2904-01	Connection	1,2	
3	2	2	736 2849-51	Hose clamp	3	Ø77-93
4	1	1	736 2852-51	Hose clamp	3	Ø93-110
5	1	1	438 0278-01	Hose	1,2	
6	1	1	438 0083-01	Joint sleeve	3	
7	3	3	736 2846-51	Hose clamp	3	Ø73-83
8	1	1	438 0084-02	Connection	1,2	-93/4081
	1	1	438 0084-03	Drain pipe connection	1,2	93/4082-
9	1	1	438 0384-01	Hose	1,2	-93/4081
	1	1	438 0279-01	Hose	1,2	93/4082-
10	1	1	736 2831-51	Hose clamp	3	Ø36-42
11	1	1	736 2840-51	Hose clamp	3	Ø50-63
12	1	1	438 0277-01	Hose	1,2	
13	1	1	736 2849-51	Hose clamp	3	Ø77-93
14	1	1	736 2840-51	Hose clamp	3	Ø50-63
15	1	1	471 4863-06	Hose	1,2	
16	1	1	736 2834-51	Hose clamp	3	Ø38-48
17	1	1	736 2840-51	Hose clamp	3	Ø50-63
18	1	1	471 4516-03	Air inlet	3	
19	1	1	438 0056-03	Nipple	3	Black, 3/4"
	1	1	438 0056-04	Nipple	3	White, 3/4", USA
20	1	1	471 8243-04	Solenoid valve	1,2	230V 50Hz 220-240V 50Hz
	1	1	471 8243-05	Solenoid valve	1,2	208-240V 60Hz
	1	1	471 8243-06	Solenoid valve	1,2	120V 60Hz
21	2	2	471 8341-13	Screw	3	MRT 4X10
22	3	3	471 8688-12	Nipple	3	1/4"
23	2	2	471 8688-13	Nipple	3	1/8"
24	1	1	471 8139-01	Hose	1,2	L=330 L=330
25	1	1	471 8139-04	Hose	1,2	L=1650
26	1	1	471 2425-28	Hose	1,2	L=1500
27						Not used
28						Not used
29	1	1	471 2449-72	Hose	3	L=940 93/4082-
30	1	1	471 2432-25	Hose nipple	3	93/4082-
31	1	1	438 0366-01	Hose nipple	3	-93/4081
32	1	1	471 4835-01	Drain hose	1	Ø75
33	1	1	741 5109-25	Plug	3	EL. DRAIN
34	1	1	740 4207-00	O-ring	1	

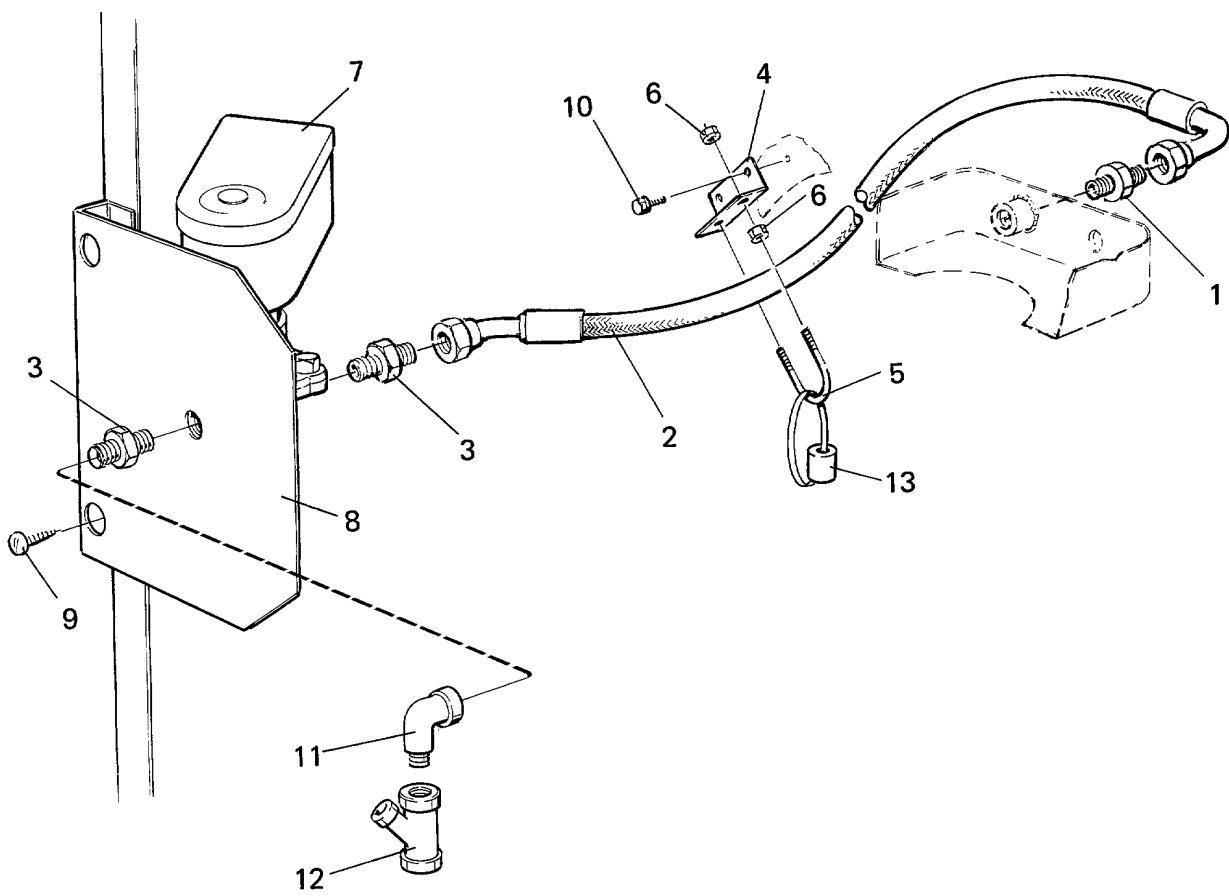

1803,1803E,1803PCO,1803PEC,FL230,FL230MP,W230,W230MP

Steam injector

Illustration Issue Month Year
Illustration Utgåva Månad År
100996 10 8 2001

Ånginjektor

Item Pos.	Qua. Ant.	Art.No Art.nr	Description	Benämning	Info Info	Notes Anmärkning
1	1	438 0168-02	Steam injector	Ånginjektor	1	92/3404-
2	1	471 8126-16	Hose	Slang	1	L=900
3	2	471 8670-03	Nipple	Nippel	3	
4	1	438 0330-01	Bracket	Fäste	3	
5	1	471 8308-07	Clamp	Bygel	3	
6	4	731 2318-01	Nut	Mutter	3	M8
7	1	471 8279-03	Valve	Ventil	1,2	50/60 Hz
	1	471 8279-08	•Repair kit	•Reparationsats	1,2	
8	1	438 0167-01	Plate	Plåt	3	
	5	729 9342-61	Screw	Skruv	3	4,2X13
10	2	725 2366-61	Screw	Skruv	3	M6SF 6X12
11	1	471 9030-34	Angle	Vinkel	3	
12	1	744 3113-06	Filter	Filter	1	1/2"
13	1	438 0341-02	Washer	Bricka	1	6-7 BAR PRESSURE 92/3404-

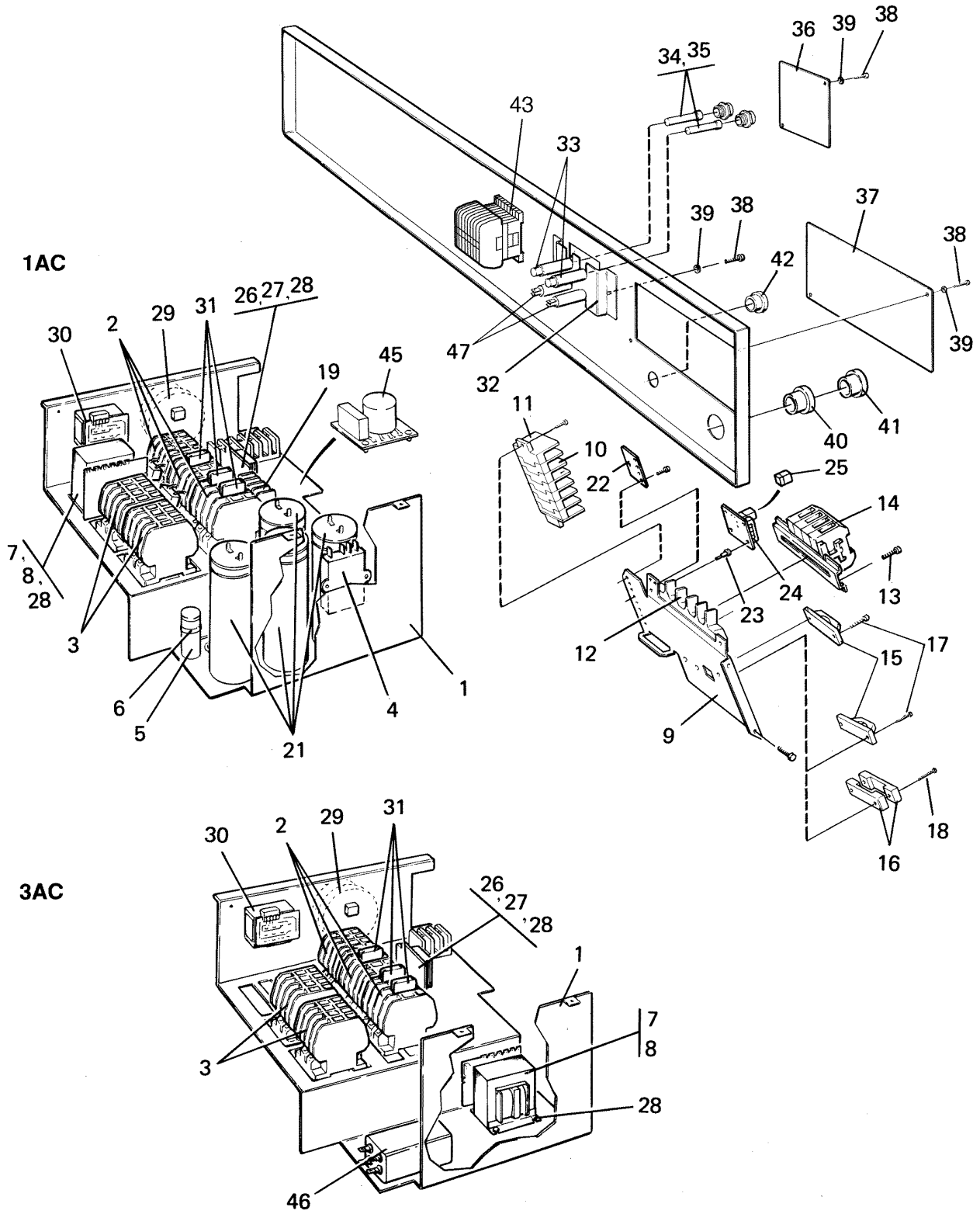

Issue	Month	Year
08	01	06

1803,1803E,W230,W230MP

Electric components

Elkomponenter

Illustration Issue Month Year
Illustration Utgåva Månad År
100949 16 3 2003

Item Pos.	Qua. Ant.	Art.No Art.nr	Description	Benämning	Info Info	Notes Anmärkning
1	1	438 0353-01	Mounting plate	Monteringsplåt	3	
2	RQ	438 9636-02	Contactora	Kontaktor	1,2	50Hz
	RQ	438 9636-03	Contactora	Kontaktor	1,2	60Hz
	RQ	438 9636-73	Contactora	Kontaktor	1,2	60Hz
3	2	438 9636-02	Contactora	Kontaktor	1,2	50Hz
	2	438 9636-03	Contactora	Kontaktor	1,2	60Hz
4	1	472 9902-22	Relay	Relä	1,2	-92/1656
5	1	471 9566-05	Sinpac	Sinpac	1,2	208-240V 92/1657-
	1	471 9566-01	Relay	Relä	1,2	120V 92/1657-
6	1	762 9112-07	Strap	Band	3	
7	1	471 9565-03	Transformer	Transformator	1	PRIM.200,346,380,400,480V
8	1	762 8151-91	•Fuse	•Säkring	1,2	5X20MM, 0,315A
9	1	438 0354-01	Mounting plate	Monteringsplåt	3	
	1	438 0354-02	Mounting plate	Monteringsplåt	3	El. heated
10	7	471 8760-01	Block	Plint	3	
11	1	471 8760-02	End support	Ändstöd	3	
12	1	471 8759-01	Block	Plint	3	
13	7	471 8342-13	Screw	Skruv	3	MRT-TT 4X10
14	1	471 8762-01	Block	Plint	3	3N AC El. heated
15	1	471 7865-03	Cable clip	Kabelhållare	3	
16	2	471 9006-61	Cable clamp	Avlastningsklämma	3	
17	2	471 8346-06	Screw	Skruv	3	3,5X25
18	2	471 8341-19	Screw	Skruv	3	M4X40
19	1	471 9604-05	Mains current breaker	Överströmsskydd	1,2	20A
20						Not used
21	RQ	471 9525-20	Capacitor	Kondensator	1	20MF
	RQ	471 9525-21	Capacitor	Kondensator	1	50MF
	RQ	471 9525-28	Capacitor	Kondensator	1	160 MF
	RQ	471 9525-23	Capacitor	Kondensator	1	200MF
22	1	438 0439-01	Bracket	Konsol	3	
23	3	471 7958-01	Support	Stöd	3	
24	1	438 3058-01	Printed circuit board	Kretskort	1,2	
25	1	471 9649-01	Relay	Relä	1,2	
26	1	471 9558-03	Transformer	Transformator	1	MP
27	1	472 9913-43	Clamp	Bygel	3	Kit 25 pcs
28	4	471 8342-13	Screw	Skruv	3	MRT-TT 4X10
29	1	471 8859-02	Level control	Nivåkontroll	1,2	
	1	471 8859-54	Level control	Nivåkontroll	1,2	P02 JAPAN
	1	471 8859-04	Level control	Nivåkontroll	1,2	SELECTA 28
30	1	471 8803-24	Thermostat	Termostat	1,2	30,40,60,90 DEGREE C
	1	471 8803-28	Thermostat	Termostat	1,2	30,40,60,80 DEGR.
31	RQ	767 5102-92	Auxiliary contact	Hjälpkontakt	1,2	HN01 Red HN-01
	RQ	767 5802-09	Auxiliary contact	Hjälpkontakt	1,2	Green HA-01
32	1	438 0355-01	Mounting plate	Monteringsplåt	3	
33	RQ	471 8756-01	Fuse holder	Säkringshållare	1	5X20 MM
34	RQ	471 8756-51	Insert	Insats	1	5X20MM
	RQ	471 8756-52	Insert	Insats	1	6,3X32MM,60Hz -96/14709
35	RQ	471 8750-11	Fuse	Säkring	1,2	1,25A
	RQ	471 9027-85	Fuse	Säkring	1,2	60Hz -96/14709
36	1	438 0358-02	Cover	Lock	3	
37	1	438 0359-01	Cover	Lock	3	
38	6	471 8340-23	Screw	Skruv	3	RTS 4,2X13
39	6	735 2136-01	Lock washer	Låsbricka	3	AZ 4,3 4,3
40	1	471 8708-01	Plug	Plugg	3	Ø37MM -94/55602
	1	762 1215-10	Grommet	Genomföring	3	Ø48/35mm 94/55603-
41	1	471 7967-02	Grommet	Genomföring	3	94/55603-
42	RQ	471 7967-01	Bushing	Bussning	3	
43	1	471 9636-02	Contactora	Kontaktor	1,2	60Hz
	1	471 9636-03	Contactora	Kontaktor	1,2	50Hz

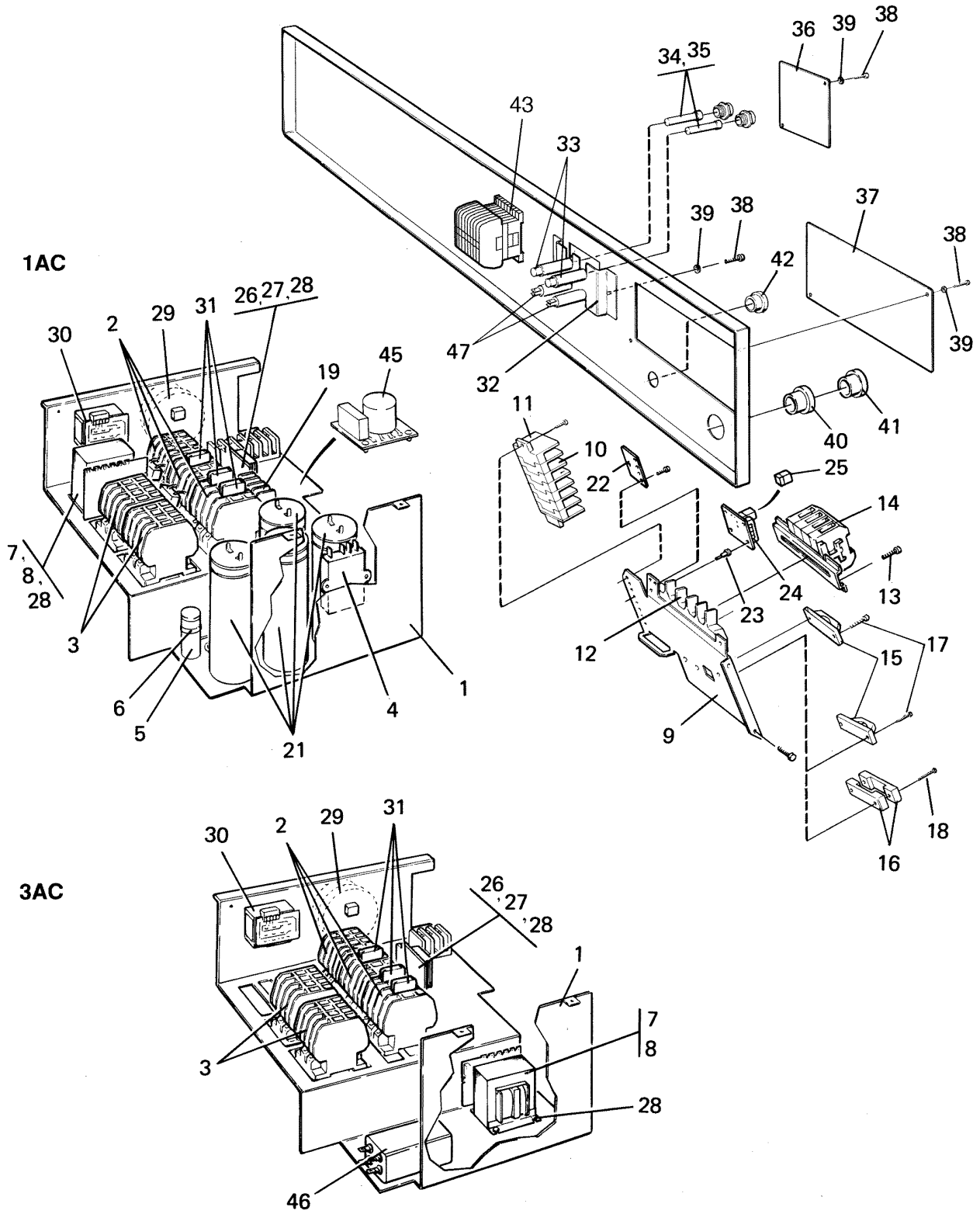

Issue	Month	Year
08	01	06

1803,1803E,W230,W230MP

Electric components

Elkomponenter

Illustration	Issue	Month	Year
Illustration	Utgåva	Månad	År
100949	16	3	2003

Item Pos.	Qua. Ant.	Art.No Art.nr	Description	Benämning	Info Info	Notes Anmärkning
44	2	471 8346-05	Screw	Skruv	3	
45						Not used
46	1	471 9529-05	LC-filter	LC-filter	1	3AC

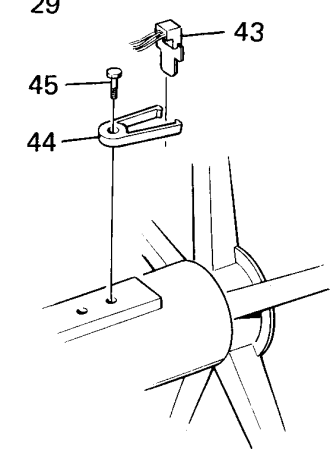
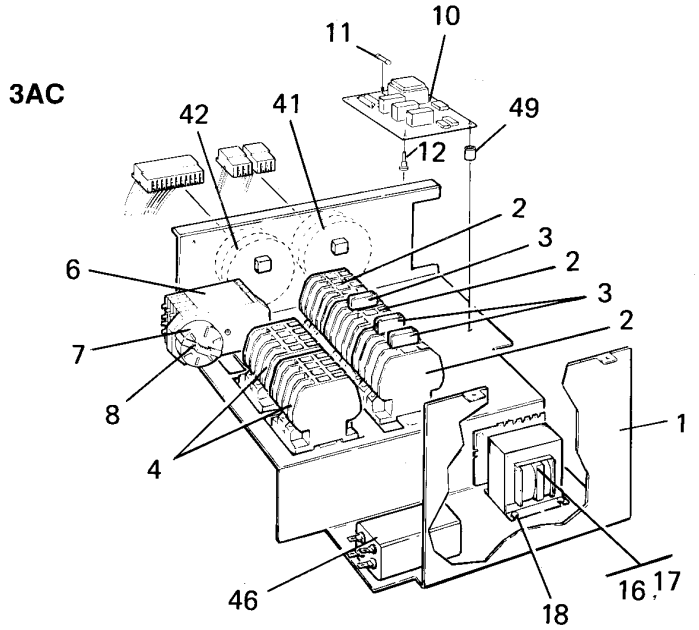
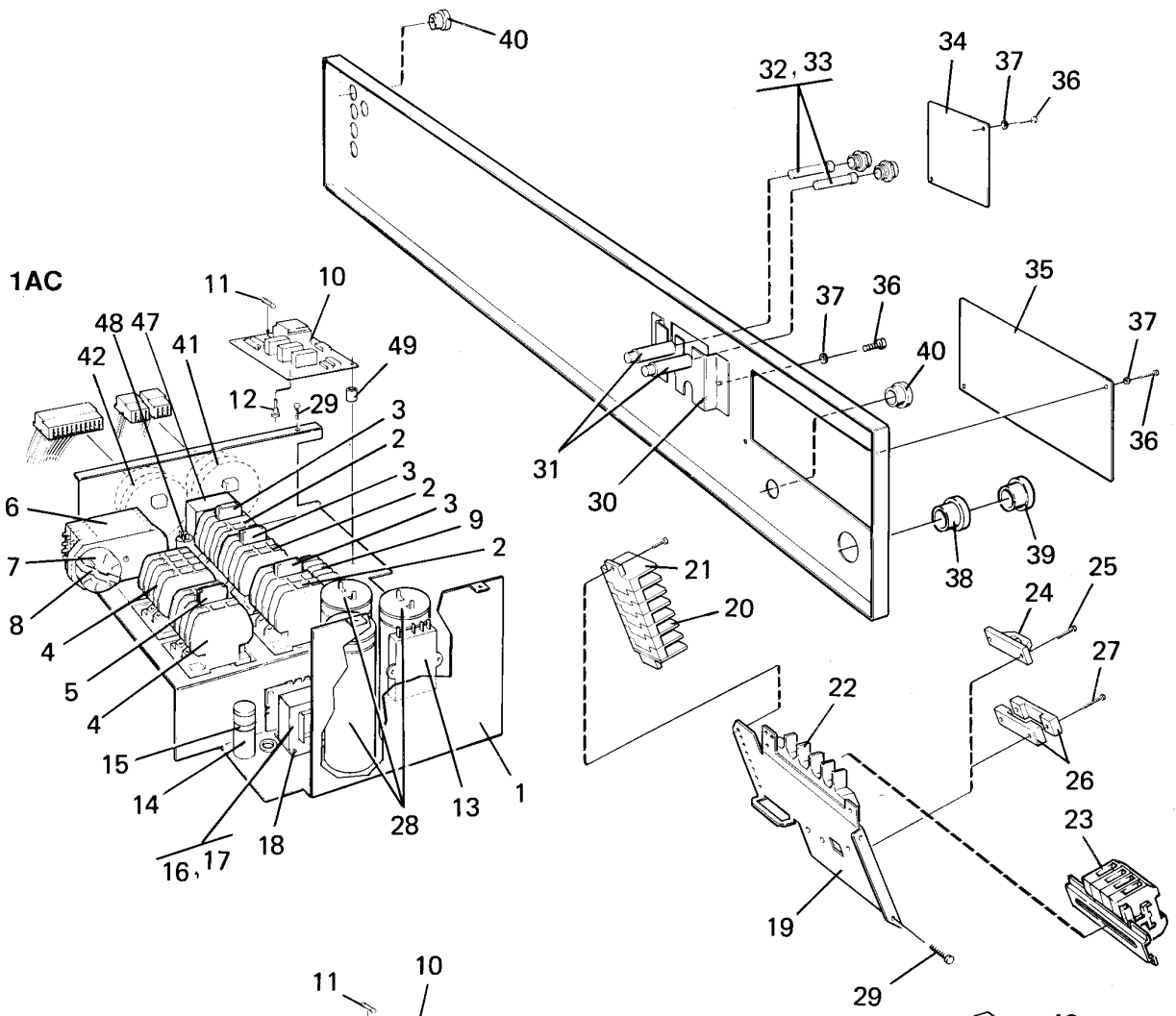

Issue	Month	Year
06	09	95

1803PCO,FL230**Electric components**

Illustration	Issue	Month	Year
Illustration	Utgåva	Månad	År
100997	13	3	2003

Elkomponenter

Item Pos.	Qua. Ant.	Art.No Art.nr	Description	Benämning	Info Info	Notes Anmärkning
1	1	438 0353-01	Mounting plate	Monteringsplåt	3	
2	RQ	438 9636-02	Contactora	Kontaktor	1,2	50Hz
	RQ	438 9636-03	Contactora	Kontaktor	1,2	60Hz
	RQ	438 9636-73	Contactora	Kontaktor	1,2	60Hz
3	RQ	767 5101-92	Auxiliary contact	Hjälpkontakt	1,2	HN10 Green
	RQ	767 5102-92	Auxiliary contact	Hjälpkontakt	1,2	HN01 Red HN-01
	RQ	767 5802-09	Auxiliary contact	Hjälpkontakt	1,2	Green HA-01
4	RQ	438 9636-02	Contactora	Kontaktor	1,2	50Hz K2-12
	RQ	438 9636-03	Contactora	Kontaktor	1,2	60Hz K2-12
5	2	471 9672-01	Auxiliary contact	Hjälpkontakt	1,2	
6	1	471 8954-03	Reverser	Reverserare	1,2	50Hz
	1	471 8954-04	Reverser	Reverserare	1,2	60Hz
7	1	471 6661-51	•Motor	•Motor	1,2	NEW TIMER 230V 60Hz
	1	471 6654-55	•Motor	•Motor	1,2	NEW TIMER 220V 50Hz
8	1	471 6661-53	•Clamp	•Bygel	3	
9	1	471 9604-05	Mains current breaker	Överströmsskydd	1,2	
10	1	472 9902-73	Speed control	Varvtalsvakt	1,2	Kit -95/12624
	1	471 8983-31	Speed control	Varvtalsvakt	1,2	95/12625-
11	1	762 8139-91	Fuse	Säkring	1,2	0,08A
12	4	471 7958-01	Support	Stöd	3	
13	1	472 9902-22	Relay	Relä	1,2	-92/1656
14	1	471 9566-05	Sinpac	Sinpac	1,2	208-240V 92/1657-
	1	471 9566-01	Relay	Relä	1,2	120V 92/1657-
15	1	762 9112-07	Strap	Band	3	
16	1	471 9565-03	Transformer	Transformator	1	PRIM.200,346,380,400,480V
17	1	762 8151-91	•Fuse	•Säkring	1,2	5X20MM, 0,315A
18	4	471 8342-13	Screw	Skruv	3	MRT-TT 4X10
19	1	438 0354-01	Mounting plate	Monteringsplåt	3	
	1	438 0354-02	Mounting plate	Monteringsplåt	3	El. heated
20	7	471 8760-01	Block	Plint	3	
21	1	471 8760-02	End support	Ändstöd	3	
22	1	471 8759-01	Block	Plint	3	
23	1	471 8762-01	Block	Plint	3	3N AC
24	1	471 7865-03	Cable clip	Kabelhållare	3	
25	2	471 8346-06	Screw	Skruv	3	3,5X25
26	1	471 7859-11	Clamp	Klämma	3	Lower
	1	471 7859-16	Clamp	Klämma	3	Upper part Upper
27	2	471 8341-19	Screw	Skruv	3	M4X40
28	RQ	471 9525-20	Capacitor	Kondensator	1	20MF
	RQ	471 9525-21	Capacitor	Kondensator	1	50MF
	RQ	471 9525-28	Capacitor	Kondensator	1	160 MF
	RQ	471 9525-23	Capacitor	Kondensator	1	200MF
29	7	471 8342-13	Screw	Skruv	3	MRT-TT 4X10
30	1	438 0355-01	Mounting plate	Monteringsplåt	3	
31	RQ	471 8756-01	Fuse holder	Säkringshållare	1	5X20 MM
32	RQ	471 8756-51	Insert	Insats	1	5X20MM
	RQ	471 8756-52	Insert	Insats	1	6,3X32MM,60Hz -96/14709
33	RQ	471 8750-11	Fuse	Säkring	1,2	1,25A
	RQ	471 9027-85	Fuse	Säkring	1,2	60Hz -96/14709
34	1	438 0358-02	Cover	Lock	3	
35	1	438 0359-01	Cover	Lock	3	
36	6	471 8340-23	Screw	Skruv	3	RTS 4,2X13
37	6	735 2136-01	Lock washer	Låsbricka	3	AZ 4,3
38	1	471 8708-01	Plug	Plugg	3	Ø37MM -94/8016
	1	762 1215-10	Grommet	Genomföring	3	Ø48/35mm 94/8017-
39	1	471 7967-02	Grommet	Genomföring	3	
40	6	471 7967-01	Bushing	Bussning	3	
41	1	471 8859-51	Level control	Nivåkontroll	1,2	
42	1	471 8859-06	Level control	Nivåkontroll	1,2	

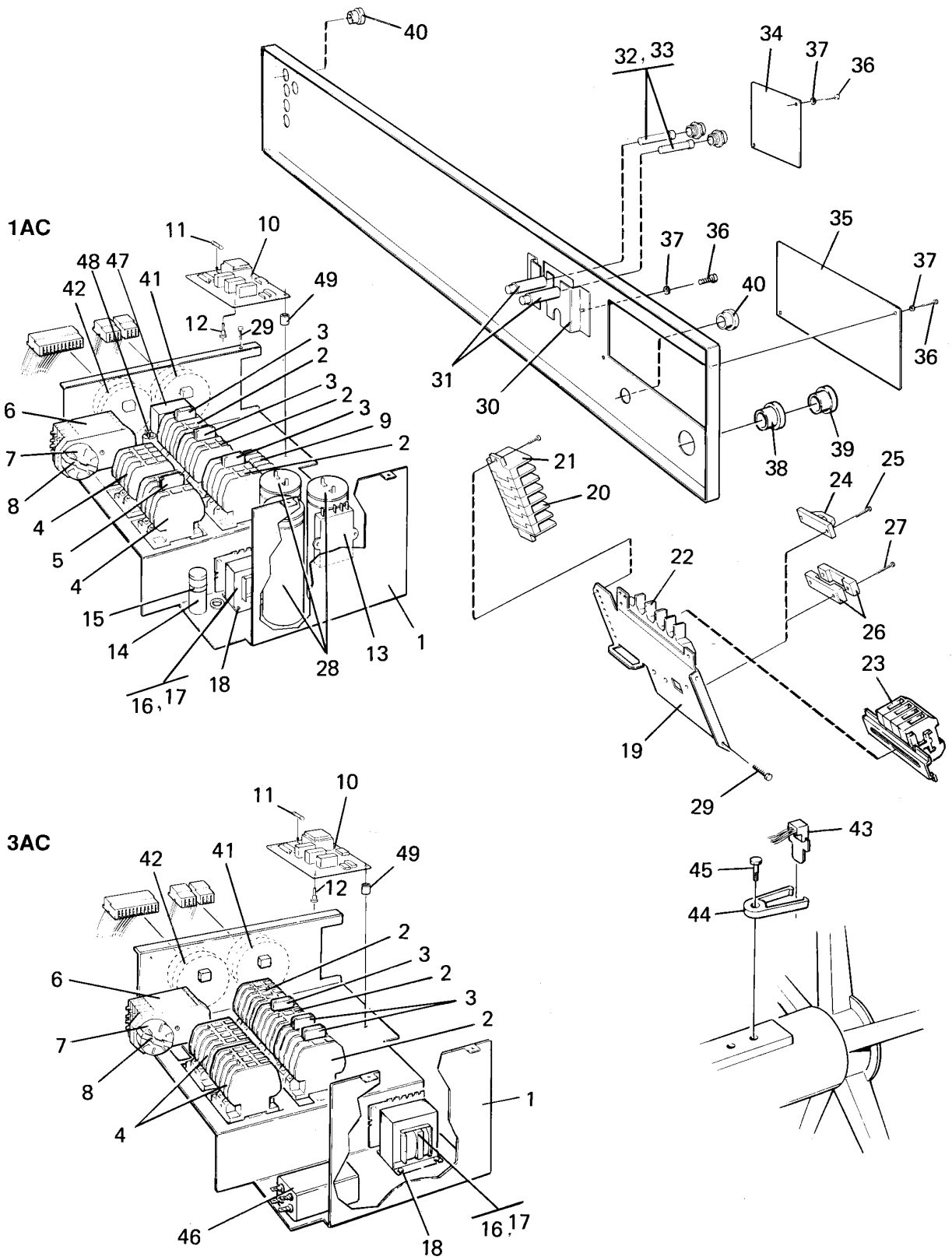

1AC

3AC

Issue	Month	Year
06	09	95

1803PCO,FL230

Electric components

Elkomponenter

Illustration	Issue	Month	Year
Illustration	Utgåva	Månad	År
100997	13	3	2003

Item Pos.	Qua. Ant.	Art.No Art.nr	Description	Benämning	Info Info	Notes Anmärkning
43	1	471 8985-01	Sensor	Givare	1,2	
44	1	438 0363-01	Bracket	Hållare	3	
45	1	725 2370-61	Screw	Skruv	3	M6SF 6X20
46	1	471 9529-05	LC-filter	LC-filter	1	
47	1	471 9649-05	Relay	Relä	1,2	95/11024-
48	1	471 9649-04	Socket	Socket	1	95/11024-
49	1	471 8526-01	Spacer	Distans	3	

1AC

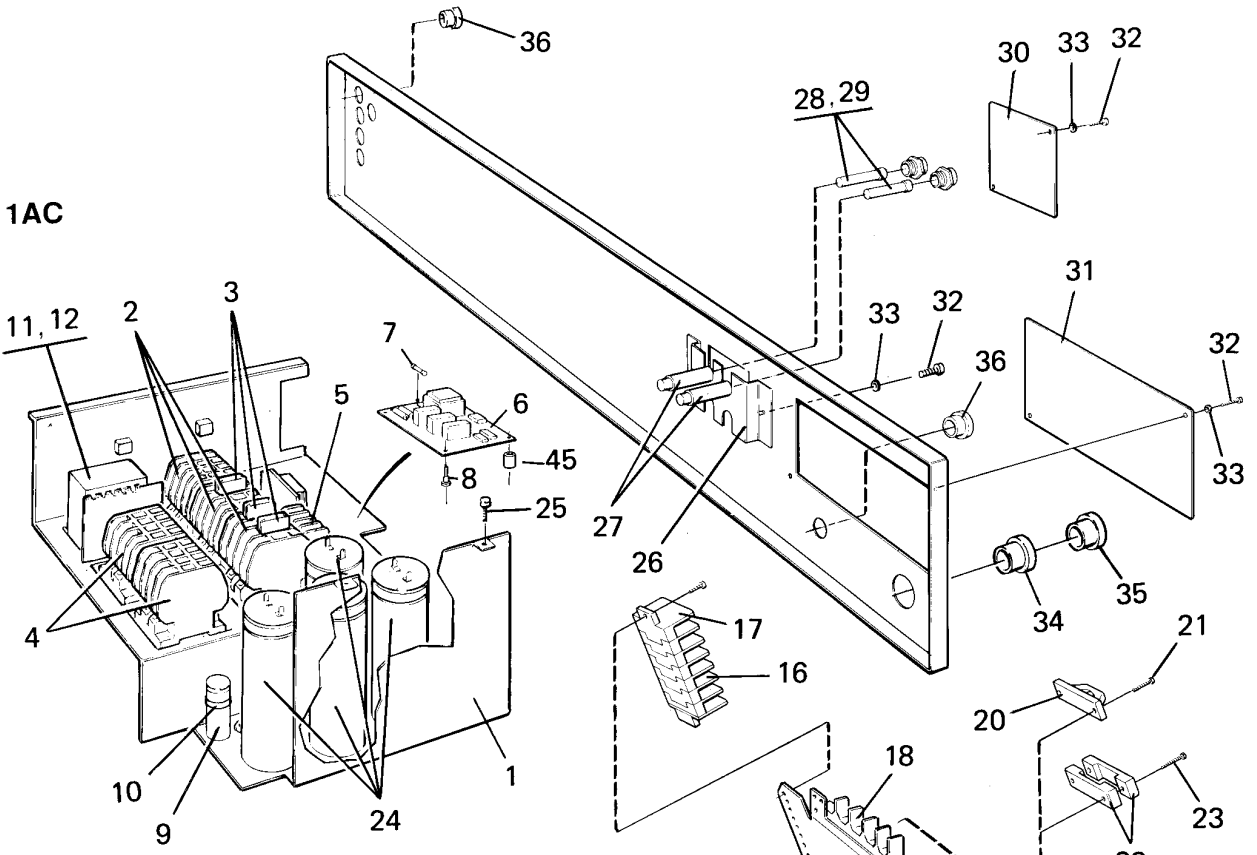

3AC

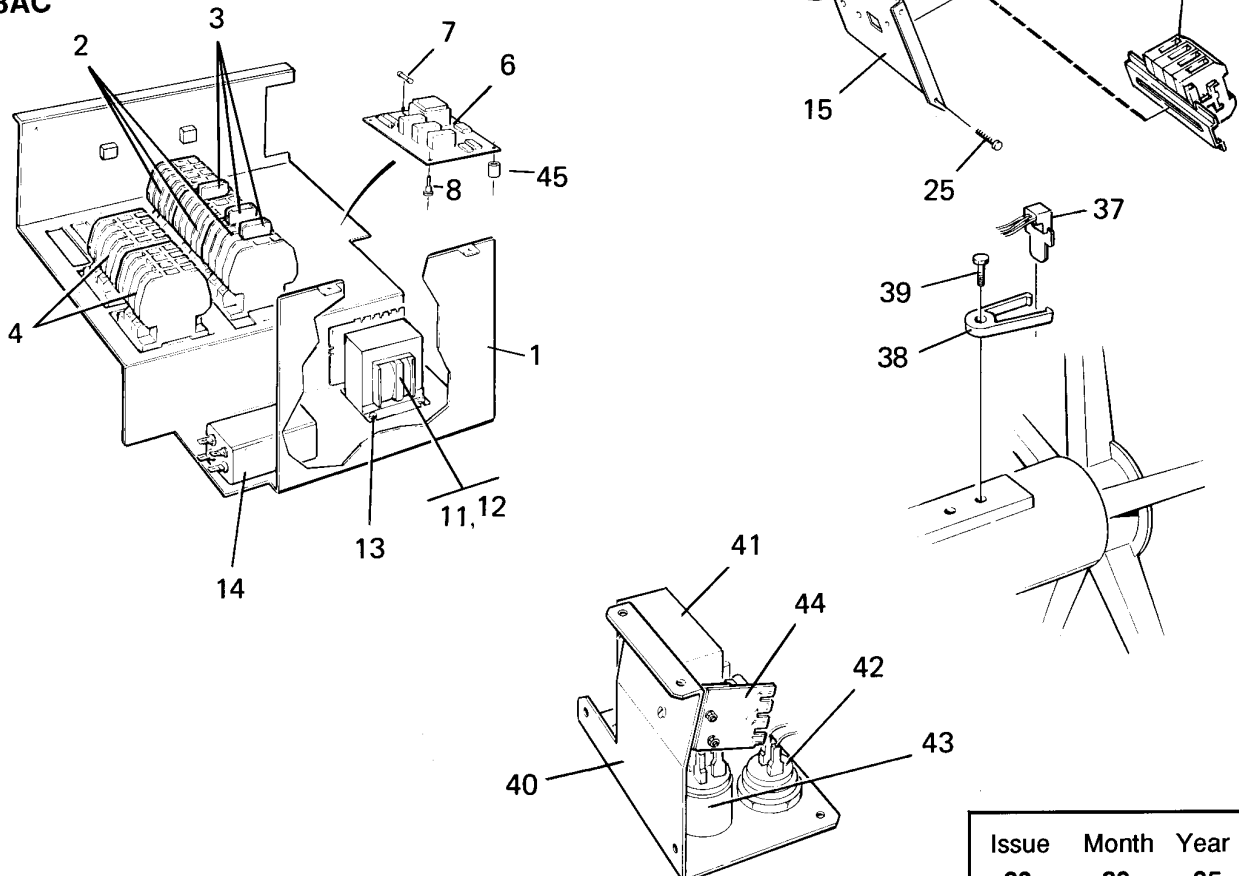

1803PEC,FL230MP**Electric components**Illustration Issue Month Year
Illustration Utgåva Månad År**Elkomponenter****101336 7 3 2003**

Item Pos.	Qua. Ant.	Art.No Art.nr	Description	Benämning	Info Info	Notes Anmärkning
1	1	438 0353-01	Mounting plate	Monteringsplåt	3	
2	RQ	438 9636-02	Contactator	Kontaktor	1,2	50Hz
	RQ	438 9636-03	Contactator	Kontaktor	1,2	60Hz
	RQ	438 9636-73	Contactator	Kontaktor	1,2	60Hz
3	RQ	767 5101-92	Auxiliary contact	Hjälpkontakt	1,2	HN10 Green
	RQ	767 5102-92	Auxiliary contact	Hjälpkontakt	1,2	HN01 Red HN-01
	RQ	767 5802-09	Auxiliary contact	Hjälpkontakt	1,2	Green HA-01
4	RQ	438 9636-02	Contactator	Kontaktor	1,2	50Hz
	RQ	438 9636-03	Contactator	Kontaktor	1,2	60Hz
5	1	471 9604-05	Mains current breaker	Överströmskydd	1,2	
6	1	472 9902-72	Speed control	Varvtalsvakt	1,2	Kit -95/12624
	1	471 8983-31	Speed control	Varvtalsvakt	1,2	95/12625-
7	1	762 8139-91	•Fuse	•Säkring	1,2	0,08A
8	4	471 7958-01	Support	Stöd	3	
9	1	471 9566-05	Sinpac	Sinpac	1,2	208-240V
	1	471 9566-01	Relay	Relä	1,2	120V
10	1	762 9112-07	Strap	Band	3	
11	1	471 9565-03	Transformer	Transformator	1	PRIM.200,346,380,400,480V
12	1	762 8151-91	•Fuse	•Säkring	1,2	5X20MM, 0,315A
13	4	471 8342-13	Screw	Skruv	3	MRT-TT 4X10
14	1	471 9529-05	LC-filter	LC-filter	1	
15	1	438 0354-01	Mounting plate	Monteringsplåt	3	
	1	438 0354-02	Mounting plate	Monteringsplåt	3	El. heated
16	7	471 8760-01	Block	Plint	3	
17	1	471 8760-02	End support	Ändstöd	3	
18	1	471 8759-01	Block	Plint	3	
19	1	471 8762-01	Block	Plint	3	3N AC
20	1	471 7865-03	Cable clip	Kabelhållare	3	
21	2	471 8346-06	Screw	Skruv	3	3,5X25
22	1	471 7859-11	Clamp	Klämma	3	Lower
	1	471 7859-16	Clamp	Klämma	3	Upper part Upper
23	2	471 8341-19	Screw	Skruv	3	M4X40
24	RQ	471 9525-20	Capacitor	Kondensator	1	20MF
	RQ	471 9525-21	Capacitor	Kondensator	1	50MF
	RQ	471 9525-23	Capacitor	Kondensator	1	200MF
25	7	471 8342-13	Screw	Skruv	3	MRT-TT 4X10
26	1	438 0355-01	Mounting plate	Monteringsplåt	3	
27	RQ	471 8756-01	Fuse holder	Säkringshållare	1	5X20 MM
28	RQ	471 8756-51	Insert	Insats	1	5X20MM
	RQ	471 8756-52	Insert	Insats	1	6,3X32MM,60Hz -96/14709
29	RQ	471 8750-11	Fuse	Säkring	1,2	1,25A
	RQ	471 9027-85	Fuse	Säkring	1,2	60Hz -96/14709
30	1	438 0358-02	Cover	Lock	3	
31	1	438 0359-01	Cover	Lock	3	
32	6	471 8340-23	Screw	Skruv	3	RTS 4,2X13
33	6	735 2136-01	Lock washer	Låsbricka	3	AZ 4,3
34	1	471 8708-01	Plug	Plugg	3	Ø37MM -94/8016
	1	762 1215-10	Grommet	Genomföring	3	Ø48/35mm 94/8017-
35	1	471 7967-01	Bushing	Bussning	3	
36	6	471 7967-01	Bushing	Bussning	3	
37	1	471 8985-01	Sensor	Givare	1,2	
38	1	438 0363-01	Bracket	Hållare	3	
39	1	725 2370-61	Screw	Skruv	3	M6SF 6X20
40	1	438 0425-01	Plate	Plåt	3	
41	1	471 9550-15	Transformer	Transformator	1	208/220/240/480V
42	1	471 9653-03	Buzzer	Summer	1	
43	1	471 9529-10	Mains filter	Nätfilter	1	208-240V
44	1	471 7473-21	Printed circuit board	Kretskort	1,2	94/9532-

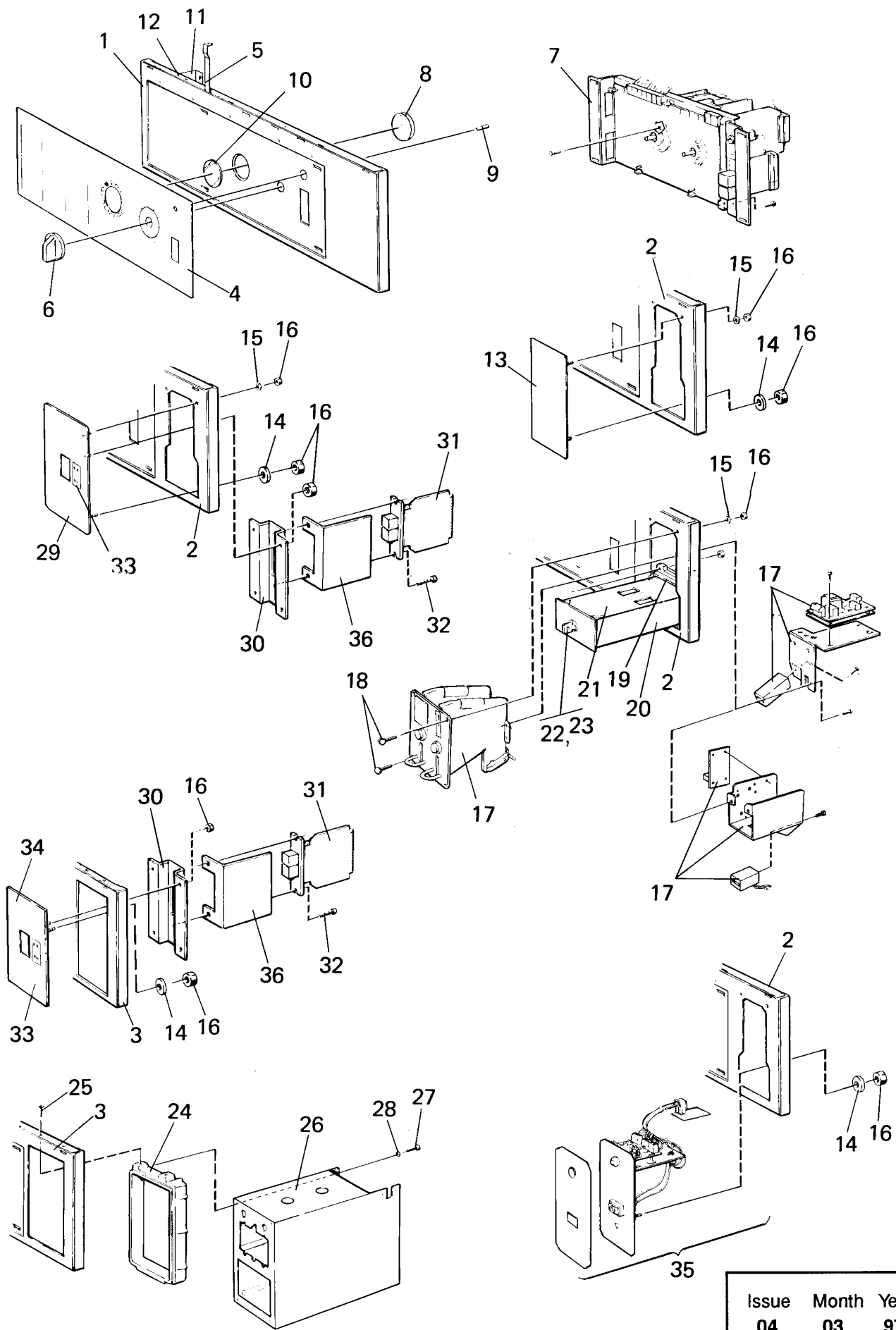

1803,W230**Control panel****Manöverpanel**

Illustration	Issue	Month	Year
Illustration	Utgåva	Månad	År
101062/4	6	3	2003

Item Pos.	Qua. Ant.	Art.No Art.nr	Description	Benämning	Info Info	Notes Anmärkning
1	1	438 0006-70	Control panel	Manöverpanel	3	Black
2	1	438 0006-71	Control panel	Manöverpanel	3	Black
	1	438 0006-81	Control panel	Manöverpanel	3	Red
	1	438 0006-91	Control panel	Manöverpanel	3	White
3	1	438 0006-72	Panel	Panel	3	Black
	1	438 0006-82	Control panel	Manöverpanel	3	Red
	1	438 0006-92	Control panel	Manöverpanel	3	White
4	1		Panel sign	Panelskylt		
5	2	438 0039-01	Lock plate	Låsbleck	3	
6	1	438 0076-01	Knob	Vred	1,2	Complete
	1	472 5207-04	Knob	Vred	1,2	Complete NYBORG 1803
7			Program unit	Programenhet		See group 8342
8	1	472 6082-01	Pointer	Visare	3	
9	1	471 9652-02	Pilot lamp	Signallampa	1,2	230V
10	1	438 0040-01	Safety glass	Skyddsglas	1,2	
11			Support	Stöd		
12			Rivet	Nit		
13	1	438 0333-01	Cover plate	Täckplåt	3	Black
	1	438 0333-11	Cover plate	Täckplåt	3	Red
	1	438 0333-21	Cover plate	Täckplåt	3	White
14	1	734 1808-51	Washer	Bricka	3	NB 5X16
15	4	735 2136-01	Lock washer	Låsbricka	3	AZ 4,3
16	4	732 2112-01	Locking nut	Låsmutter	3	M4
17			Coin meter	Myntmätare		See group 8521
18	4	471 8910-90	Screw	Skruv	3	
19	1	471 4596-01	Frame	Ram	3	
20	1	471 4591-01	Coin box	Myntlåda	3	Complete
21	1	471 4592-01	Cover	Lock	3	
22	1	471 7817-01	Lock	Lås	1,2	
23	1	471 7826-99	Nut	Mutter	3	
24	1	471 4705-02	Frame	Ram	3	
25	2	722 7843-02	Pop rivet	Popnit	3	
26	1	438 4088-01	Coin box	Myntbox	3	
27	4	471 8342-23	Screw	Skruv	3	MRT-TT 5X10
28	4	735 2146-01	Washer	Bricka	3	M5
29	1	438 0333-02	Cover	Lock	3	Black
	1	438 0333-12	Cover	Lock	3	Red
	1	438 0333-22	Cover	Lock	3	White
30	1	471 4904-02	Bracket	Konsol	3	
31	1	471 9648-01	Pushbutton unit	Tryckknappsenhet	1,2	2 buttons PX2,PX3
32	2	725 2289-61	Screw	Skruv	3	M4X10
33	1	471 4657-82	Sign	Skylt	3	
34	1	438 0334-02	Cover plate	Täckplåt	3	Black
	1	438 0334-12	Cover plate	Täckplåt	3	Red
	1	438 0334-22	Cover plate	Täckplåt	3	White
35						CP800 See group 8551, 8553
36	1	438 0455-01	Protection panel	Skyddsplåt	3	

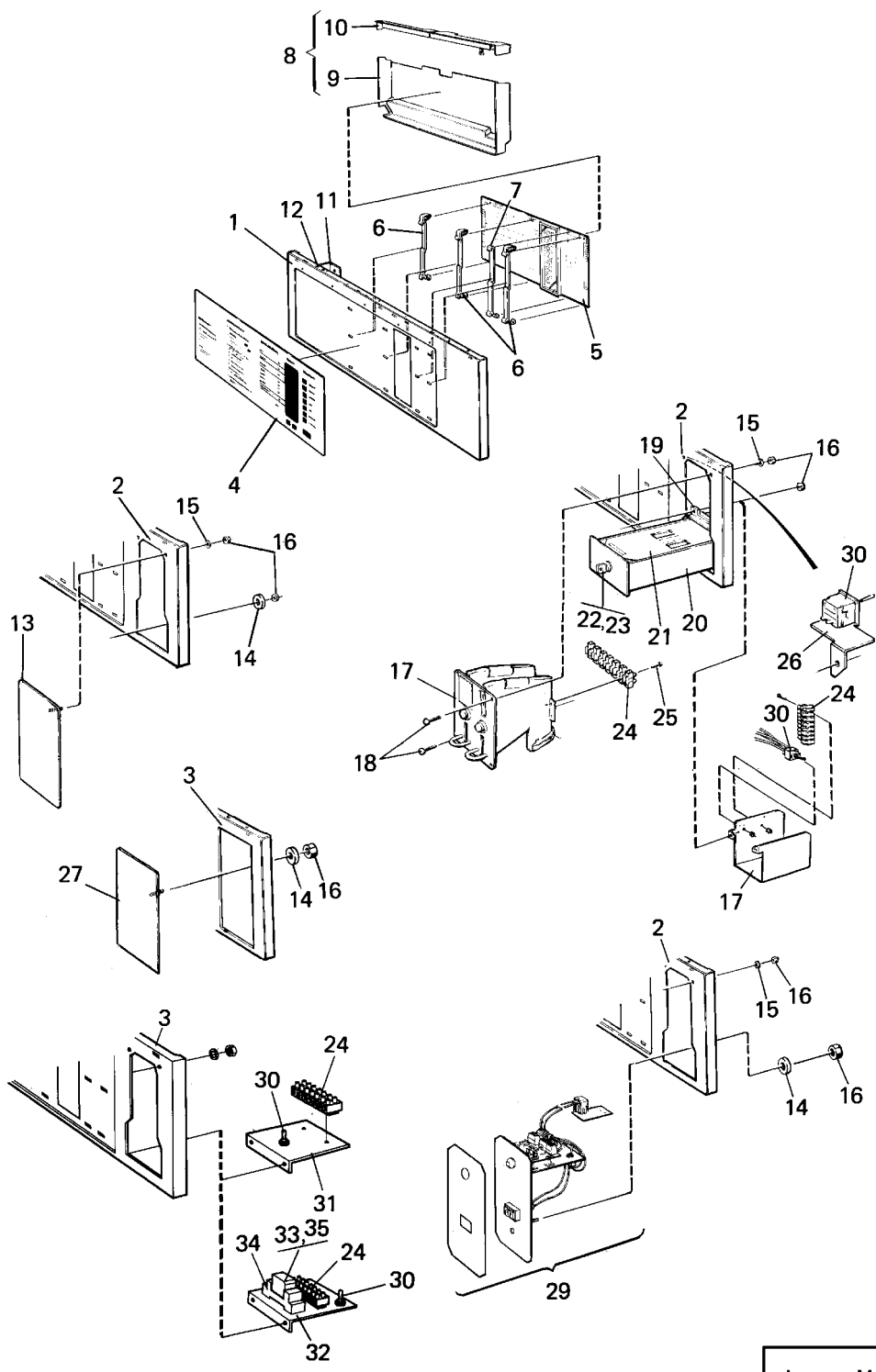

Issue	Month	Year
06	03	97

1803E,W230MP**Control panel****Manöverpanel**

Illustration	Issue	Month	Year
Illustration	Utgåva	Månad	År
100978/6	9	10	2007

Item Pos.	Qua. Ant.	Art.No Art.nr	Description	Benämning	Info Info	Notes Anmärkning
1	1	438 0006-78	Control panel	Manöverpanel	3	Black
2	1	438 0006-73	Control panel	Manöverpanel	3	Black
	1	438 0006-83	Control panel	Manöverpanel	3	Red
	1	438 0006-93	Control panel	Manöverpanel	3	White
3	1	438 0006-77	Control panel	Manöverpanel	3	Black
4	1		Panel sign	Pannelskylt		
5	1	472 9904-39	Printed circuit board	Elektronikkort	1,2	-230/27366
	1	471 8964-12	Printed circuit board	Elektronikkort	1,2	230/27367-
6	3	472 8969-03	Bracket	Hållare	3	-230/27366
	3	472 8974-01	Bracket	Hållare	3	230/27367-
7	1	472 8969-02	Bracket	Hållare	3	-230/27366
	1	472 8974-02	Bracket	Hållare	3	230/27367-
8	1	472 9902-64	Heat shield	Värmesköld	3	Complete
	1	438 4079-10	Heat shield	Värmesköld	3	Complete
9	1	438 4079-01	•Heat shield	•Värmesköld	3	
10	1	438 4079-02	•Heat shield	•Värmesköld	3	
11			Support	Stöd		
12			Rivet	Nit		
13	1	438 0333-01	Cover plate	Täckplåt	3	Black
	1	438 0333-11	Cover plate	Täckplåt	3	Red
	1	438 0333-21	Cover plate	Täckplåt	3	White
14	2	734 1808-51	Washer	Bricka	3	NB 5X16
15	4	735 2136-01	Lock washer	Låsbricka	3	AZ 4,3
16	4	732 2112-01	Locking nut	Låsmutter	3	M4
17	1		Coin meter	Myntmätare		See group 8521
18	4	471 8910-90	Screw	Skruv	3	
19	1	471 4596-01	Frame	Ram	3	
20	1	471 4591-01	Coin box	Myntlåda	3	Complete
21	1	471 4592-01	Cover	Lock	3	
22	1	471 7817-01	Lock	Lås	1,2	
23	1	471 7826-99	Nut	Mutter	1,2	
24	1	762 7207-57	Terminal connection	Kopplingsplint	3	
25	2	471 8340-16	Screw	Skruv	3	RTS 3,5X25
26	1	471 4764-01	Bracket	Fäste	3	
27	1	438 0334-01	Cover plate	Täckplåt	3	Black
	1	438 0334-11	Cover plate	Täckplåt	3	Red
	1	438 0334-21	Cover plate	Täckplåt	3	White
28						Not used
29						CP800 See group 8555
30	1	471 9629-02	Switch	Brytare	1,2	
31	1	438 0260-10	Mounting plate	Fästplåt	3	
32	1	438 0332-02	Mounting plate	Fästplåt	3	
33	1	471 9649-01	Relay	Relä	1,2	
34	1	471 9649-02	Socket	Socket	1	
35	1	471 9649-11	Clamp	Bygel	3	

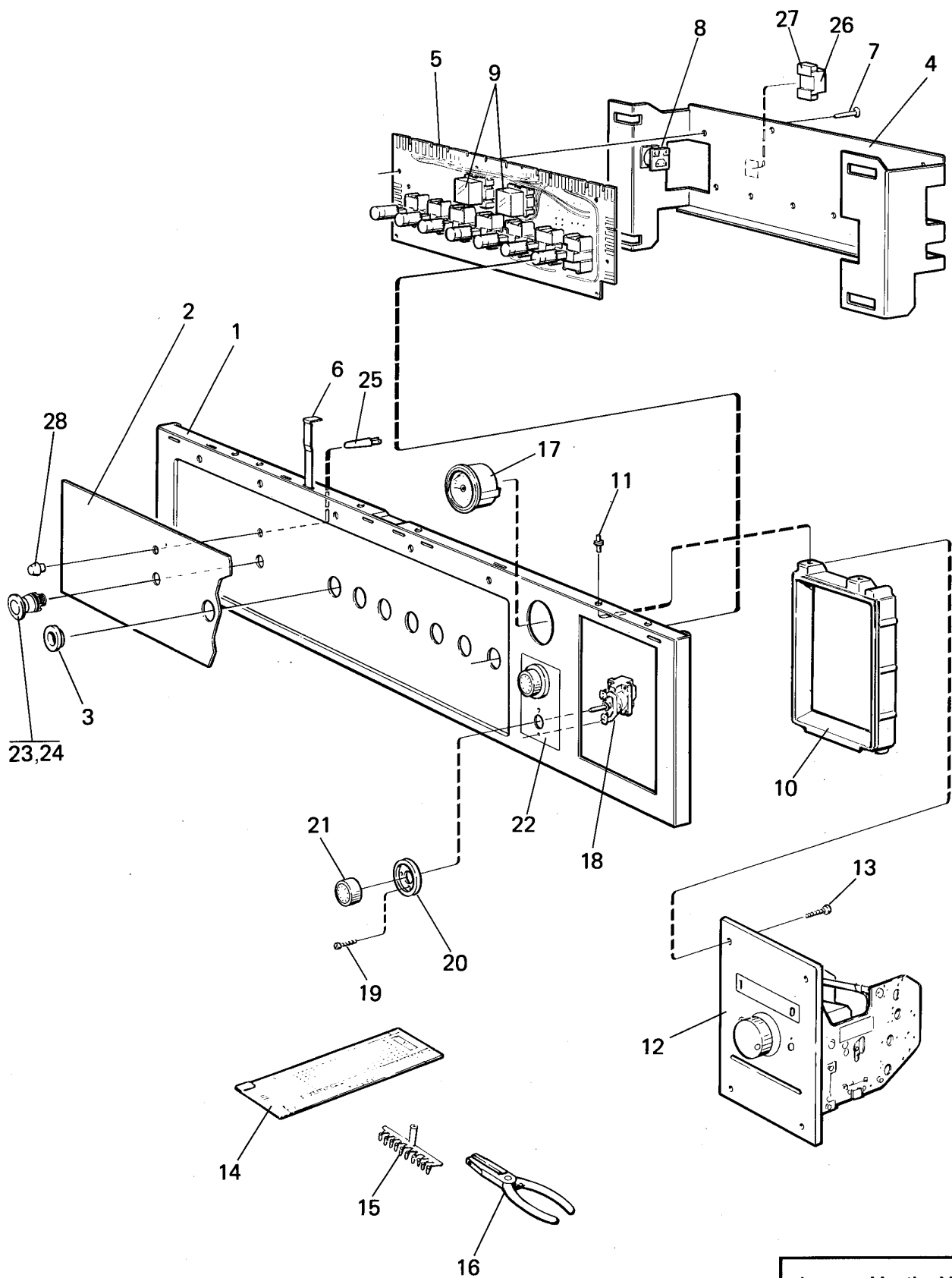

1803PCO,FL230

Control panel

Manöverpanel

Illustration Issue Month Year
Illustration Utgåva Månad År
100980 13 3 2003

Item Pos.	Qua. Ant.	Art.No Art.nr	Description	Benämning	Info Info	Notes Anmärkning
1	1	438 0006-76	Control panel	Manöverpanel	3	Black Non-heated -95/9531
	1	438 0006-64	Control panel	Manöverpanel	3	Black Non-heated 95/9532-
	1	438 0006-86	Control panel	Manöverpanel	3	Red Non-heated
	1	438 0006-89	Control panel	Manöverpanel		Red HEATED
	1	438 0006-96	Control panel	Manöverpanel	3	White Non-heated -95/9531
	1	438 0006-57	Control panel	Manöverpanel	3	White Non-heated 95/9531-
	1	438 0006-75	Control panel	Manöverpanel	3	Black HEATED -95/9531
	1	438 0006-69	Control panel	Manöverpanel	3	Black HEATED 95/9532-
	2	1		Panel sign	Panelskylt	
3	7	471 7966-01	Grommet	Genomföring	3	
4	1	438 0293-01	Bracket	Konsol	3	
5	1	438 3075-01	Printed circuit board	Kretskort	1,2	-95/11023
	1	438 3075-04	Printed circuit board	Kretskort	1,2	95/11024-
6	2	438 0039-01	Lock plate	Låsbleck	3	
7	8	471 7958-01	Support	Stöd	3	
8	1	471 9651-50	Buzzer	Summer	1	208-240V
9	2	471 9649-05	Relay	Relä	1,2	
10	1	471 4705-02	Frame	Ram	3	
11	2	722 7843-02	Pop rivet	Popnit	3	
12	1		Card programmer	Plankortsautomat		See group 8337
13	4	471 8342-25	Screw	Skruv	3	5X16
14	1	471 8955-01	Program card	Programkort	1,2	80
	1	471 9219-16	Program card	Programkort	1,2	120
15	1	471 6654-10	Pin	Stift	1,2	SET OF 10 PCS
16	1	471 8961-01	Pliers	Tång	1,2	
17	1	471 8810-02	Thermometer	Termometer	1,2	
18	2	471 8804-12	Thermostat	Termostat	1,2	
19	4	471 8341-11	Screw	Skruv	3	MRT 4X6
20	2	471 8804-72	Scale	Skala	1	
21	2	471 8804-51	Handwheel	Ratt	1	
22	1	471 7673-01	Sign	Skylt	3	
23	1	471 9628-18	Emergency stop	Nödstopp	1,2	94/9532-95/11023
	1	471 9628-17	Emergency stop	Nödstopp	1,2	95/11024-99/27266 95/11024-
	1	471 9628-32	Emergency stop	Nödstopp	1,2	99/27267-
24	1	471 9628-95	Socket	Kontaktblock	1	94/9532-95/11023
	1	471 9628-94	Socket	Kontaktblock	1	95/11024-99/27266 95/11024-
	1	471 9628-34	Socket	Kontaktblock	1	97/17757-
25	1	471 9628-08	Lamp	Lampa	1,2	230V 94/9532-95/11023
	1	471 9652-02	Pilot lamp	Signallampa	1	230V 95/11024-
	1	763 1804-01	Glass	Glas	3	95/11024-
26	1	471 9649-05	Relay	Relä	1,2	94/9532-95/11023
27	1	471 9649-04	Socket	Socket	1	94/9532-95/11023
28	1	763 1802-01	Glass	Glas	1	Red 94/9532-95/11023
	1	763 1806-01	Glass	Glas	1	Yellow 95/11024-

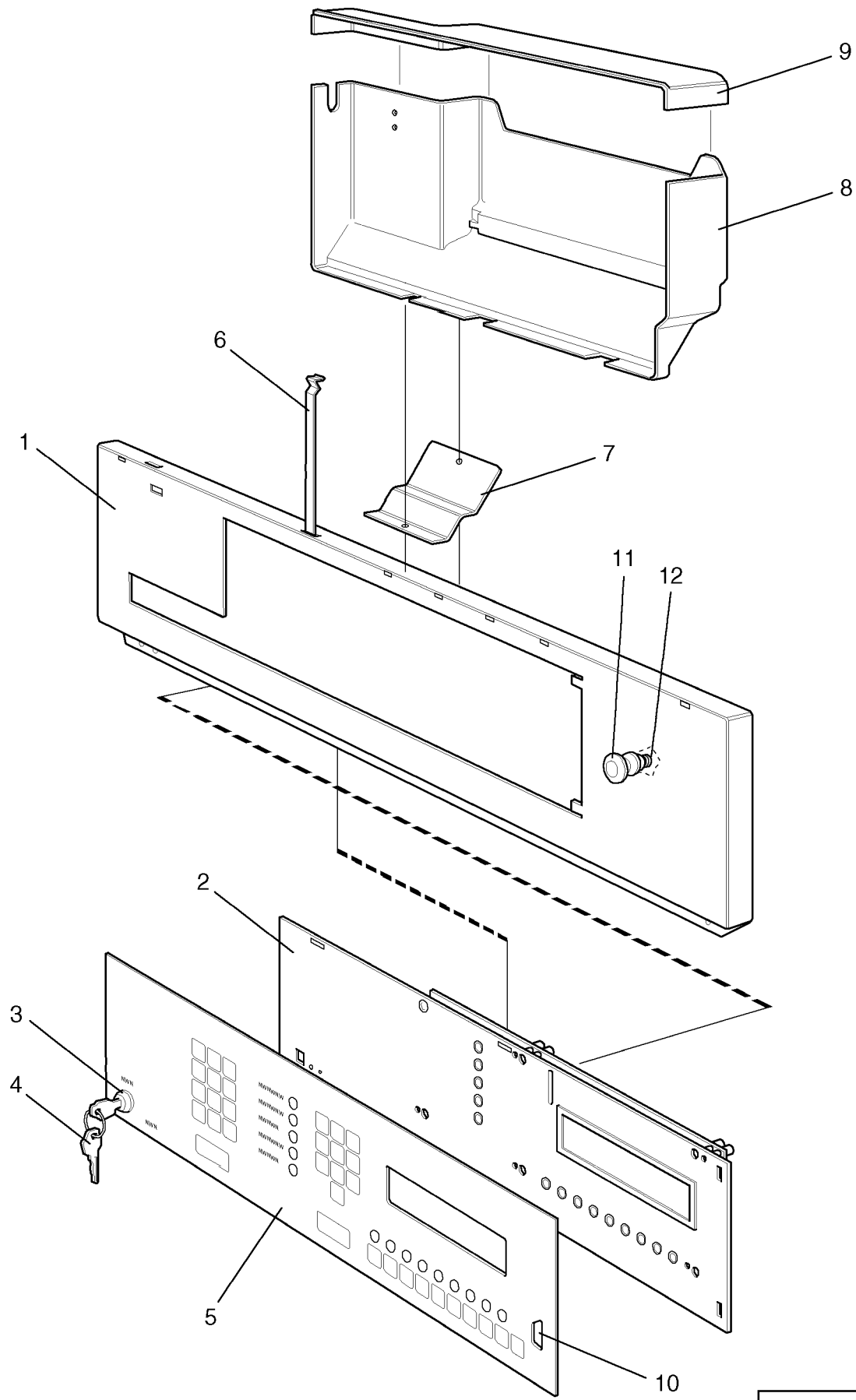

1803PEC,FL230MP**Control panel**

Illustration	Issue	Month	Year
Illustration	Utgåva	Månad	År
100981	8	3	2003

Manöverpanel

Item Pos.	Qua. Ant.	Art.No Art.nr	Description	Benämning	Info Info	Notes Anmärkning
1	1	438 0006-74	Control panel	Manöverpanel	3	Black -94/9531
	1	438 0006-68	Control panel	Manöverpanel	3	Black 94/9532-
	1	438 0006-84	Control panel	Manöverpanel	3	Red -94/9531
	1	438 0006-88	Control panel	Manöverpanel	3	94/9532-
	1	438 0006-94	Control panel	Manöverpanel	3	White -94/9531
	1	438 0006-98	Control panel	Manöverpanel	3	White 94/9532-
2	1	471 8977-15	Printed circuit board	Kretskort	1,2	-94/9531
	1	471 8977-25	Printed circuit board	Kretskort	1,2	94/9532-
3	1	471 4878-84	Switch	Brytare	1,2	
4	1	471 8733-10	Key	Nyckel	1,2	
5	1		Panel sign	Panelskylt		
6	2	438 0039-01	Lock plate	Låsbleck	3	
7	1	438 0364-01	Support	Stöd	3	
8	1	471 4714-06	Heat shield	Värmesköld	3	
9	1	471 4714-05	Heat shield	Värmesköld	3	
10	1		Memory cartridge	Minneskassett		See group 8342
11	1	471 9628-17	Emergency stop	Nödstopp	1,2	94/9532-
	1	471 9628-32	Emergency stop	Nödstopp	1,2	99/27267-
12	1	471 9628-94	Socket	Kontaktblock	1	94/9532-
	1	471 9628-34	Socket	Kontaktblock	1	99/27267-

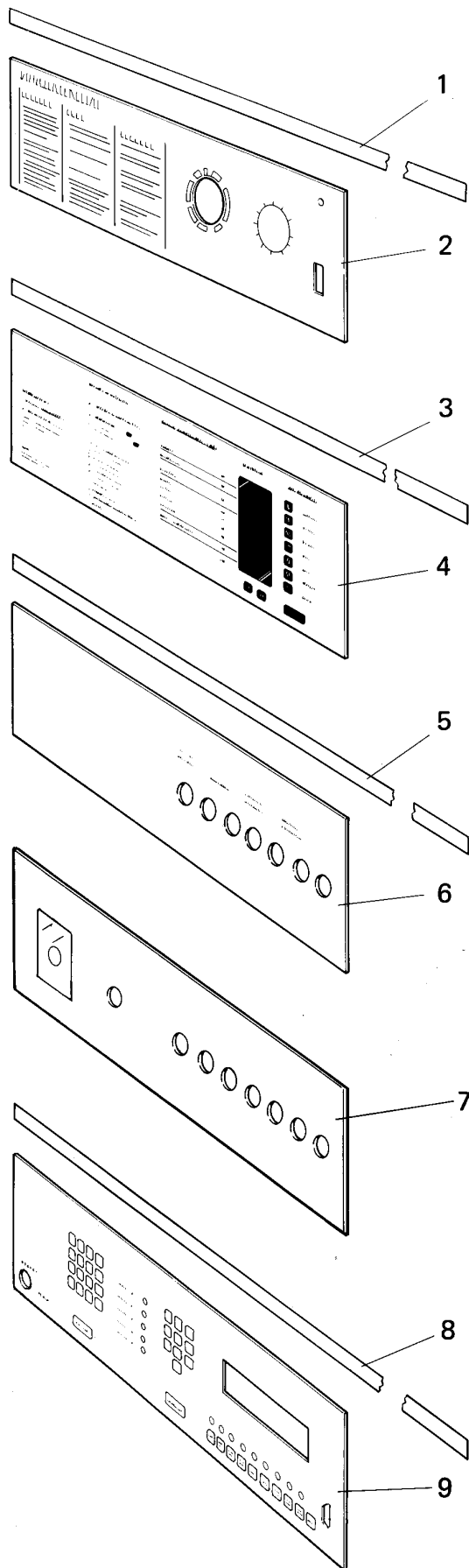

1803,1803E,1803PCO,1803PEC,FL230,FL230MP,W230,W230MP

Type plates and panel plates

Typskyltar och panelskyltar

Illustration Issue Month Year
Illustration Utgåva Månad År
101415 5 4 2001

Item Pos.	Qua. Ant.	Art.No Art.nr	Description	Benämning	Info Info	Notes Anmärkning
1	1	438 2806-04	Type plate	Typskylt	3	W230
	1	438 2806-07	Type plate	Typskylt	3	FAG230W
	1	438 2806-09	Type plate	Typskylt	3	NYBORG 1803
	1	438 2806-12	Sign	Skylt	3	LINCOLN 1803
2	1	438 2806-21	Type plate	Typskylt	1	ZANUSSI,CLB 231E
	1	438 2900-01	Panel sign	Pannelskylt	1	Wascator Swedish P01
	1	438 2900-02	Panel sign	Pannelskylt	1	Finnish P01
	1	438 2900-03	Panel sign	Pannelskylt	1	Danish P01
	1	438 2900-04	Panel sign	Pannelskylt	1	German P01
	1	438 2900-05	Panel sign	Pannelskylt	1	Norwegian P01
	1	438 2900-06	Panel sign	Pannelskylt	1	English P01
	1	438 2900-07	Panel sign	Pannelskylt	1	French P01
	1	438 2900-08	Panel sign	Pannelskylt	1	Italian P01
	1	438 2900-09	Panel sign	Pannelskylt	1	Spanish P01
	1	438 2900-10	Panel sign	Pannelskylt	1	Dutch P01
	1	438 2900-11	Panel sign	Pannelskylt	1	P01 I,F,ES,GB
	1	438 2902-01	Panel sign	Pannelskylt	1	P31 Swedish
	1	438 2903-01	Panel sign	Pannelskylt	1	Danish P21
	1	438 2903-02	Panel sign	Pannelskylt	1	Norwegian P21
	1	438 2903-03	Panel sign	Pannelskylt	1	English P21
	1	438 2903-04	Panel sign	Pannelskylt	1	French P21
	1	438 2903-05	Panel sign	Pannelskylt	1	Spanish P22
	1	438 2903-06	Panel sign	Pannelskylt	1	German P22
	1	438 2903-07	Panel sign	Pannelskylt	1	Dutch P21
	1	438 2903-60	Panel sign	Pannelskylt	1	Dutch P21 CP80
	1	438 2904-01	Panel sign	Pannelskylt	1	English P02
	1	438 2904-02	Panel sign	Pannelskylt	1	French P02
	1	438 2904-03	Panel sign	Pannelskylt	1	Danish P02
	1	438 2904-04	Panel sign	Pannelskylt	1	Norwegian P02
	1	438 2904-05	Panel sign	Pannelskylt	1	Spanish P02
	1	438 2905-01	Panel sign	Pannelskylt	1	French P22
	1	438 2905-05	Panel sign	Pannelskylt	1	Dutch P22
	1	438 2905-02	Panel sign	Pannelskylt	1	Norwegian P22
	1	438 2903-06	Panel sign	Pannelskylt	1	German P22
	1	438 2905-04	Panel sign	Pannelskylt	1	English P22
	3	1	438 2806-28	Type plate	Typskylt	3
1		438 2806-10	Type plate	Typskylt	3	NYBORG 1803
4	1	472 5752-01	Panel sign	Pannelskylt	1	Swedish PE11 NO COIN-METER
	1	472 5752-03	Panel sign	Pannelskylt	1	English PE01 NO COIN-METER
	1	472 5752-05	Panel sign	Pannelskylt	1	Norwegian PE01 NO COIN-METER
	1	472 5752-06	Panel sign	Pannelskylt	1	German PE01 NO COIN-METER
	1	471 5752-07			1	PE61 NO COIN-METER
	1	472 5752-08	Panel sign	Pannelskylt	1	Danish PE01 NO COIN-METER
	1	472 5752-10	Panel sign	Pannelskylt	1	Swedish PE01 COIN-METER
	1	472 5752-11	Panel sign	Pannelskylt	1	Danish PE01 COIN-METER
	1	472 5752-15	Panel sign	Pannelskylt	1	English hospital without coin meter HE02
	1	472 5752-16	Panel sign	Pannelskylt	1	German hospital without coin meter HE01
	1	472 5752-70	Panel sign	Pannelskylt	1	Dutch PE02 NO COIN-METER
	1	472 5752-71	Panel sign	Pannelskylt	1	Dutch PE02 COIN-METER
	1	472 5752-72	Panel sign	Pannelskylt	1	English PE02 NO COIN-METER
	1	472 5752-73	Panel sign	Pannelskylt	1	English PE02 COIN-METER
	1	472 5752-74	Panel sign	Pannelskylt	1	Danish PE02 NO COIN-METER

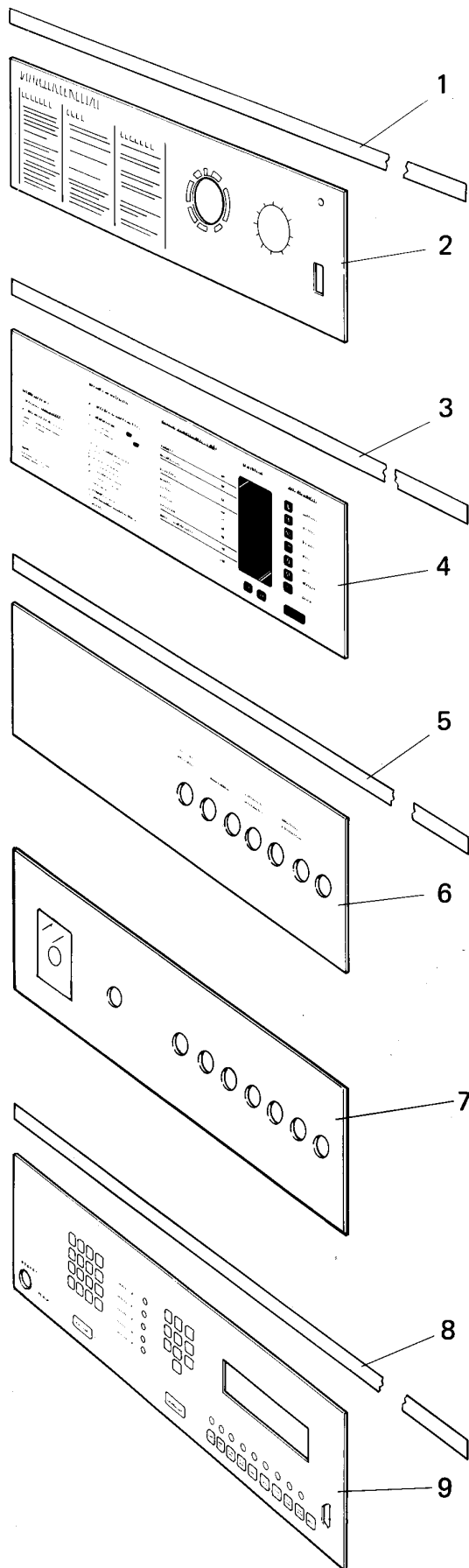

1803,1803E,1803PCO,1803PEC,FL230,FL230MP,W230,W230MP

Type plates and panel plates

Typskyltar och panelskyltar

Illustration Issue Month Year
Illustration Utgåva Månad År
101415 5 4 2001

Item Pos.	Qua. Ant.	Art.No Art.nr	Description	Benämning	Info Info	Notes Anmärkning
	1	472 5752-75	Panel sign	Pannelskylt	1	Danish PE02 COIN-METER
	1	472 5752-76	Panel sign	Pannelskylt	1	French PE02 COIN-METER
	1	472 5753-01	Panel sign	Pannelskylt	1	Danish PE21 NO COIN-METER
	1	472 5753-11	Panel sign	Pannelskylt	1	Norwegian PE21, COIN-METER
	1	472 5753-14	Panel sign	Pannelskylt	1	German PE21 NO COIN-METER
	1	472 5753-18	Panel sign	Pannelskylt	1	German PE21, CP
	1	472 5753-15	Panel sign	Pannelskylt	1	Dutch PE21, CP
	1	472 5753-10	Panel sign	Pannelskylt	1	TURKISH PE21, CP
	1	472 5753-16	Panel sign	Pannelskylt	1	French PE21, NO COIN-METER
	1	472 5753-02	Panel sign	Pannelskylt	1	Danish PE21 COIN-METER
	1	472 5753-03	Panel sign	Pannelskylt	1	Danish PE21, CP800
	1	472 5753-04	Panel sign	Pannelskylt	1	English hygien without coin meter PE22 NO COIN-METER
	1	472 5753-05	Panel sign	Pannelskylt	1	Norwegian PE21 NO COIN-METER
	1	472 5753-06	Panel sign	Pannelskylt	1	English PE21 NO COIN-METER
	1	472 5753-07	Panel sign	Pannelskylt	1	English PE21 COIN-METER
	1	472 5753-08	Panel sign	Pannelskylt	1	Dutch PE21 COIN-METER
	1	472 5753-17	Panel sign	Pannelskylt	1	English PE21 FIRE BRIGADE
	1	472 5753-09	Panel sign	Pannelskylt	1	Dutch PE22 CP800
	1	472 5753-13	Panel sign	Pannelskylt	1	Danish HE22
	1	472 5753-50	Panel sign	Pannelskylt	1	German PE22 CP800
	1	472 5753-51	Panel sign	Pannelskylt	1	German PE22 COIN-METER
	1	472 5753-52	Panel sign	Pannelskylt	1	German PE22 NO COIN-METER
	1	472 5753-57	Panel sign	Pannelskylt	1	German with coin meter PE24A COIN-METER
	1	472 5753-54	Panel sign	Pannelskylt	1	Dutch PE22 NO COIN-METER
	1	472 5753-55	Panel sign	Pannelskylt	1	English PE22 NO COIN-METER
	1	472 5753-56	Panel sign	Pannelskylt	1	Danish PE22, CP800
	1	472 5753-59	Panel sign	Pannelskylt	1	CP TURKISH PE22, CP
	1	472 5753-58	Panel sign	Pannelskylt	1	CP Polish PE22, CP
	1	472 5755-01	Panel sign	Pannelskylt	1	SWEDISH WITHOUT COIN METER P31 NO COIN-METER
	1	472 5755-10	Panel sign	Pannelskylt	1	Swedish with coin meter P31 COIN-METER
5	1	438 2806-06	Type plate	Typskylt	3	FL230
	1	438 2806-16	Type plate	Typskylt	3	NYBORG 1803PCO
	1	438 2826-28	Type plate	Typskylt	3	FAG230FL
	1	438 2826-15	Type plate	Typskylt	3	NYBORG 1803 PEC
6	1	438 2906-02	Panel sign	Pannelskylt	1	English SYMBOLS
7	1	438 2911-01	Panel sign	Pannelskylt	1	SYMBOLS
8	1	438 2806-21	Type plate	Typskylt	3	ZANUSSI CLB 231E
9	1	472 5756-01	Panel sign	Pannelskylt	1	English
	1	472 5756-02	Panel sign	Pannelskylt	1	Swedish
	1	472 5756-04	Panel sign	Pannelskylt	1	German
	1	472 5756-05	Panel sign	Pannelskylt	1	Danish
	1	472 5756-06	Panel sign	Pannelskylt	1	Norwegian
	1	472 5756-07	Panel sign	Pannelskylt	1	Polish
	1	472 5756-06	Panel sign	Pannelskylt	1	Norwegian
	1	472 5756-09	Panel sign	Pannelskylt	1	Spanish
	1	472 5756-10	Panel sign	Pannelskylt	1	Finnish
	1	472 5756-18	Panel sign	Pannelskylt	1	CZECH
	1	472 5756-14	Panel sign	Pannelskylt	1	Japanese Japan
	1	472 5756-20	Panel sign	Pannelskylt	1,2	RUMANIAN

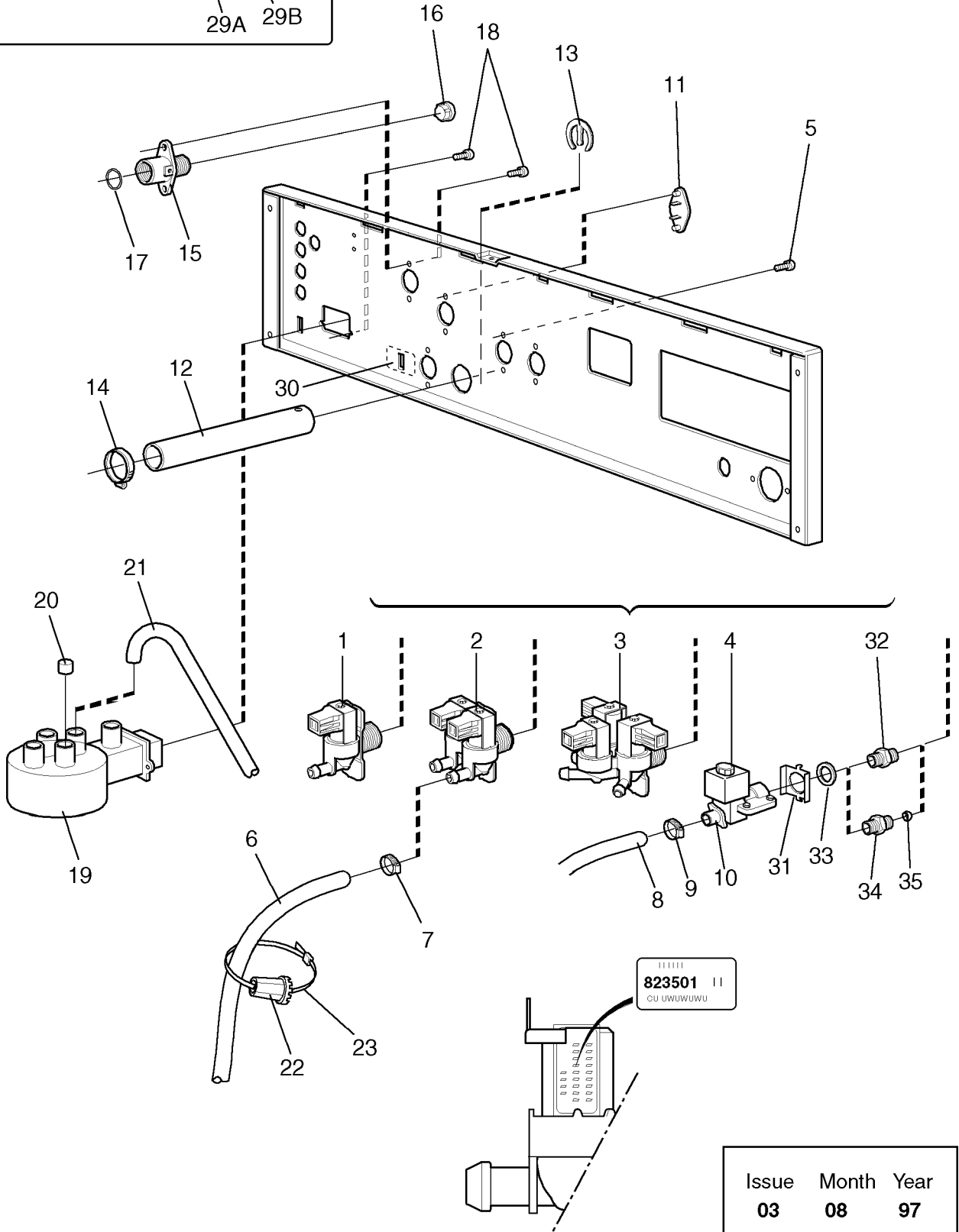
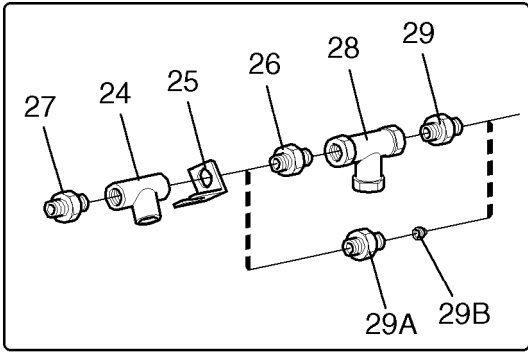

1803,1803E,1803PCO,1803PEC,FL230,FL230MP,W230,W230MP

Water alternatives

Illustration Issue Month Year
Illustration Utgåva Månad År

Vattenalternativ

100998 16 9 1997

Item Pos.	Qua. Ant.	Art.No Art.nr	Description	Benämning	Info Info	Notes Anmärkning
1	RQ		Valve	Ventil		50Hz/60Hz See group 8115
2	RQ		Valve	Ventil		2-way, 208-240V 50/60Hz, BSP See group 8116
3	RQ		Valve	Ventil		3-way, 208-240V 50/60Hz, BSP See group 8117
4	RQ		Valve	Ventil		1/2" 220-240V 50Hz See group 8125
5	RQ	471 8341-11	Screw	Skruv	3	MRT 4X6
6	RQ	877 5211-08	Hose	Slang	1	Per 1 m
7	RQ	736 2816-51	Hose clamp	Slangklämma	3	Ø13-19
8	RQ	877 5252-01	Hose	Slang	1	Per 1 m Per 1 M
9	RQ	736 2825-51	Hose clamp	Slangklämma	3	Ø32
10	RQ	471 8623-01	Connection	Koppling	3	1/2"
11	RQ	472 6761-01	Cover washer	Täckbricka	3	
12	1	438 0145-12	Hose	Slang	1	W
13	1	438 0127-01	Lock	Lås	3	
14	1	736 2828-51	Hose clamp	Slangklämma	3	
15	1	438 0056-03	Nipple	Nippel	3	Black, 3/4" BSP
	1	438 0056-04	Nipple	Nippel	3	White, 3/4", USA NH
16	1	471 8234-94	Filter	Filter	3	
17	1	471 8199-01	Gasket	Packning	3	
18	4	471 8317-01	Screw	Skruv	3	
19			Air inlet	Luftintag		
20	RQ	471 8175-01	Plug	Plugg	009	
21	1	471 2449-72	Hose	Slang	1	L=940
22	1	471 4792-01	Tool	Verktyg	1	
23	1	762 9105-05	Cable strap	Kabelband	3	
24	RQ	742 5115-20	T-pipe	T-rör	3	
25	RQ	471 2938-01	Cover	Skydd	3	
26	RQ	471 8622-05	Nipple	Nippel	3	3/4" -97/17756
27	RQ	471 8622-01	Nipple	Nippel	3	1/2"-3/4" 50Hz
28	RQ	744 3115-06	Filter	Filter	3	R 3/4" -97/17756
29	RQ	471 8622-05	Nipple	Nippel	3	3/4" -97/17756
29A	1	471 8693-03	Nipple	Nippel	3	3/4"-3/4" 97/17757-
29B	1	471 8693-21	•Filter	•Filter	1	97/17757-
30	2	438 0254-01	Sign	Skylt	3	
31	RQ	471 2937-01	Bracket	Vridskydd	3	
32	RQ	471 8622-01	Nipple	Nippel	3	1/2"-3/4" 50Hz -97/17756
33	RQ	471 8159-06	Gasket	Packning	3	
34	RQ	471 8693-01	Nipple	Nippel	3	1/2"-3/4" 97/17757-
35	RQ	471 8693-21	•Filter	•Filter	1	97/17757-

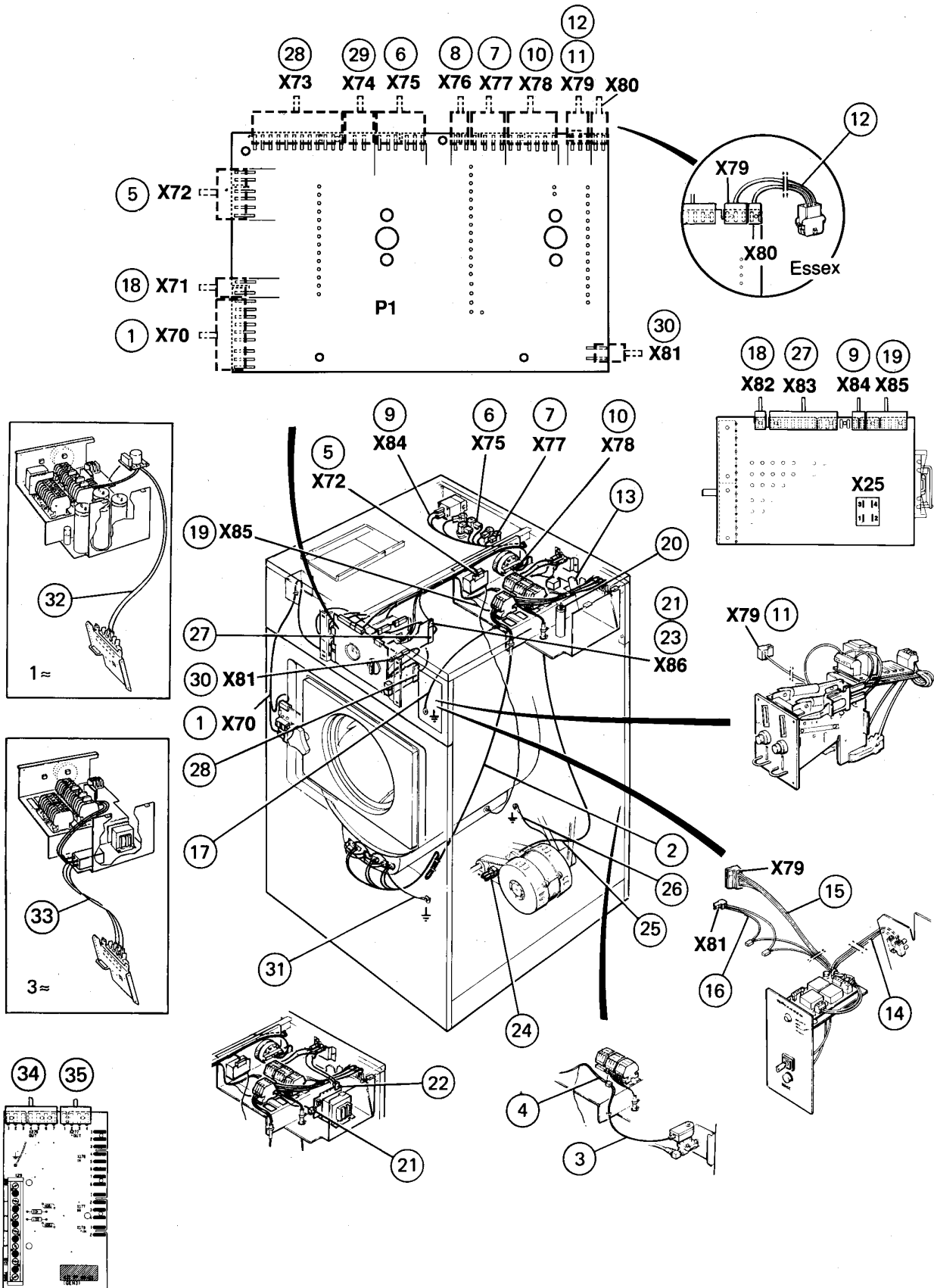

Issue	Month	Year
04	09	97

1803,W230

Cables P01,11,21,31,61

Kablage P01,11,21,31,61

Illustration Issue Month Year
Illustration Utgåva Månad År
101140/4 3 11 1996

Item Pos.	Qua. Ant.	Art.No Art.nr	Description	Benämning	Info Info	Notes Anmärkning
1	1	438 3030-10	Cables	Kablage	3	DOOR LOCK,X70, -92/5065
	1	438 3089-03	Cables	Kablage	3	DOOR LOCK,X70, 92/5066-
2	1	438 3021-31	Cables	Kablage	3	18KW 230V Heating
	1	438 3021-30	Cables	Kablage	3	12KW 230V, 18KW 400V Heating
3	1	438 3021-05	Cables	Kablage	3	HEATING DS
4	1	438 3021-04	Cables	Kablage	3	DS,NEUTRAL HARNESS
5	1	438 3086-08	Cables	Kablage	3	THERMOSTAT,X72
6	1	438 3019-50	Cables	Kablage	3	COLD WATER, X75
7	1	438 3019-51	Cables	Kablage	3	HOT WATER, X77
8	1	438 3019-53	Cables	Kablage	3	COLD HARD WATER, X76
9	1	438 3019-29	Cables	Kablage	3	DRAIN VALVE,WATER CONTROLLED
	1	438 3019-68	Cables	Kablage	3	DRAIN VALVE,EL. CONTROLLED
10	1	438 3086-06	Cables	Kablage	3	LEVEL CONTROL, X78
11	1	438 3019-34	Cables	Kablage	3	COIN-METER, X79
12	1	438 3019-39	Cables	Kablage	3	ESSEX COIN-METER, X79,X80
13	1	438 3019-44	Cables	Kablage	3	EXTERNAL COIN-METER
14	1	438 3019-07	Cables	Kablage	3	CP800
15	1	438 3019-01	Cables	Kablage	3	CP800 START, X79
16	1	438 3019-03	Cables	Kablage	3	CP800,X81
17	1	438 3019-21	Cables	Kablage	3	GROUND(GREENWALD)
18	1	438 3030-05	Cables	Kablage	3	X71-X82
19	1	438 3014-02	Cables	Kablage	3	MOTOR RELAY,X85
	1	438 3014-53	Cables	Kablage	3	MOTOR RELAY,NEUTRAL SIDE
20	1	438 3010-13	Cables	Kablage	3	EXTRA CAPACITOR
21	1	438 3082-12	Cables	Kablage	3	2-POLE TRAF0 IN,X80 2-POLE TRAF0 IN, X86
22	1	438 3009-11	Cables	Kablage	3	2-POLE TRAF0
23	1	438 3019-19	Cables	Kablage	3	2-POLE IN,X80 2-POLE IN, X86
24	1	471 8748-01	Cables	Kablage	3	230V MOTOR PLUG
	1	471 8748-02	Cables	Kablage	3	400V MOTOR PLUG
25	1	438 3014-21	Cables	Kablage	3	MOTOR START RELAY, -92/4779
	1	438 3014-22	Cables	Kablage	3	MOTOR START RELAY, 92/4780-
	1	438 3014-23	Cables	Kablage	3	MOTOR 3AC
26	1	438 3019-23	Cables	Kablage	3	GROUND MOTOR/FRAHE
27	1	438 3031-00	Cables	Kablage	3	ROTARY SWITCH, X83-X183
28	1	438 3030-40	Cables	Kablage	3	PUSH BUTTON, X73-X173
29	1	438 3030-42	Cables	Kablage	3	PUSH BUTTON,X74-X174, ONLY P3
30	1	438 3082-15	Cable set	Kabelsats	3	PILOT LAMP,X81
31	1	438 3019-22	Cables	Kablage	3	GROUND,HEATING ELEMENTS
32	1	438 3014-13	Cables	Kablage	3	LC-FILTER 3AC, 94/9532-
	1	438 3014-12	Cables	Kablage	3	LC-FILTER 3AC TRAF0, 94/9532-

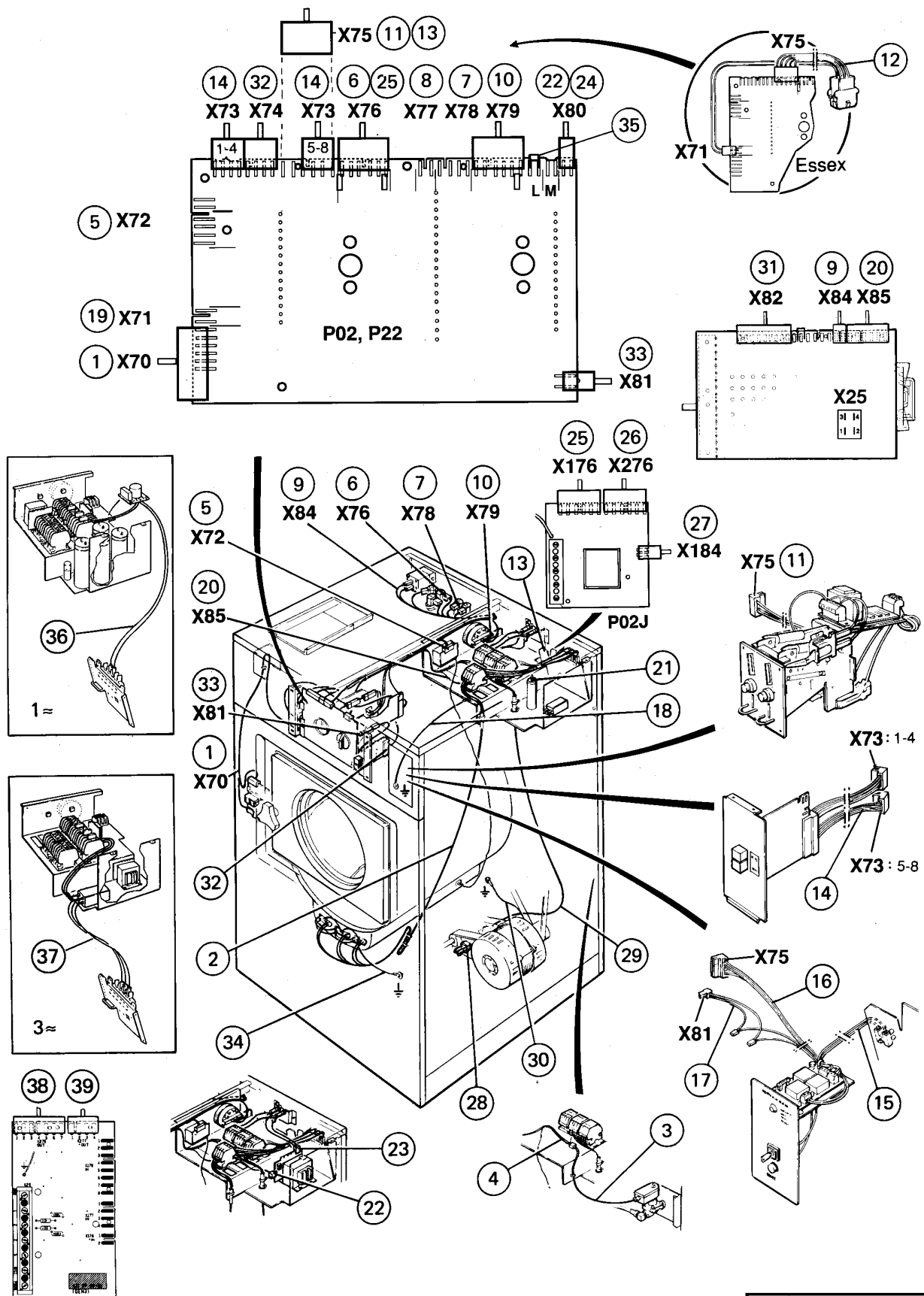

Issue	Month	Year
05	09	97

1803,W230**Cables P02,22****Kablage P02,22**

Illustration	Issue	Month	Year
Illustration	Utgåva	Månad	År
101144/5	3	11	1996

Item Pos.	Qua. Ant.	Art.No Art.nr	Description	Benämning	Info Info	Notes Anmärkning
1	1	438 3030-10	Cables	Kablage	3	DOOR LOCK,X70, -92/5065
	1	438 3089-03	Cables	Kablage	3	DOOR LOCK,X70, 92/5066-
2	1	438 3021-31	Cables	Kablage	3	18KW 230V Heating
	1	438 3021-30	Cables	Kablage	3	12KW 230V, 18KW 400V Heating
3	1	438 3021-05	Cables	Kablage	3	HEATING DS
4	1	438 3021-04	Cables	Kablage	3	DS,NEUTRAL HARNESS
5	1	438 3086-08	Cables	Kablage	3	THERMOSTAT,X72
6	1	438 3019-50	Cables	Kablage	3	COLD WATER,X76
7	1	438 3019-51	Cables	Kablage	3	HOT WATER,X78
	1	438 3019-56	Cables	Kablage	3	HOT WATER,X78,JAPAN P02J
8	1	438 3019-53	Cables	Kablage	3	COLD HARD WATER,X77
9	1	438 3019-29	Cables	Kablage	3	DRAIN VALVE,WATER CONTROLLED
	1	438 3019-68	Cables	Kablage	3	DRAIN VALVE,EL. CONTROLLED
	1	438 3019-13	Cables	Kablage	3	DRAIN VALVE N.C.,4-POLE
10	1	438 3086-06	Cables	Kablage	3	LEVEL CONTROL,X79
	1	438 3086-60	Cables	Kablage	3	LEVEL CONTROL,X79 JAPAN, P02J
11	1	438 3019-37	Cables	Kablage	3	COIN-METER,X75
12	1	438 3019-32	Cables	Kablage	3	ESSEX COIN-METER,X71,X75
13	1	438 3019-82	Cables	Kablage	3	COGES COIN-METER,X75
14	1	438 3030-41	Cables	Kablage	3	MANUAL START,X73
15	1	438 3019-07	Cables	Kablage	3	CP800
16	1	438 3019-02	Cables	Kablage	3	CP800 START,X75
17	1	438 3019-03	Cables	Kablage	3	CP800,X81
18	1	438 3019-21	Cables	Kablage	3	GROUND(GREENWALD)
19						Not used
20	1	438 3014-02	Cables	Kablage	3	MOTOR RELAY,X85
21	1	438 3010-13	Cables	Kablage	3	EXTRA CAPACITOR
22	1	438 3082-12	Cables	Kablage	3	2-POLE TRAF0 IN,X80
23	1	438 3009-11	Cables	Kablage	3	2-POLE TRAF0
24	1	438 3019-19	Cables	Kablage	3	2-POLE IN,X80
25	1	438 3086-09	Cables	Kablage	3	X76-X176,JAPAN,P02J
26	1	438 3086-12	Cables	Kablage	3	COLD WATER,X276,JAPAN, P02J
27	1	438 3019-49	Cables	Kablage	3	LEVEL CONTROL,X184,P02J
28	1	471 8748-01	Cables	Kablage	3	230V MOTOR PLUG
	1	471 8748-02	Cables	Kablage	3	400V MOTOR PLUG
29	1	438 3014-21	Cables	Kablage	3	MOTOR START RELAY, -92/4779
	1	438 3014-22	Cables	Kablage	3	MOTOR START RELAY, 92/4780-
	1	438 3014-23	Cables	Kablage	3	MOTOR 3AC
30	1	438 3019-23	Cables	Kablage	3	GROUND MOTOR/FRAME
31	1	438 3089-05	Cables	Kablage	3	ROTARY SWITCH,X82-X182
32	1	438 3084-05	Cables	Kablage	3	STOP,X74-X174
33	1	438 3082-15	Cable set	Kabelsats	3	PILOT LAMP,X81
34	1	438 3019-22	Cables	Kablage	3	GROUND,HEATING ELEMENTS
35	1	472 9913-43	Clamp	Bygel	3	Kit 25 pcs
	1	438 3014-13	Cables	Kablage	3	LC-FILTER 3AC, 94/9532-
	1	438 3014-12	Cables	Kablage	3	LC-FILTER 3AC TRAF0, 94/9532-

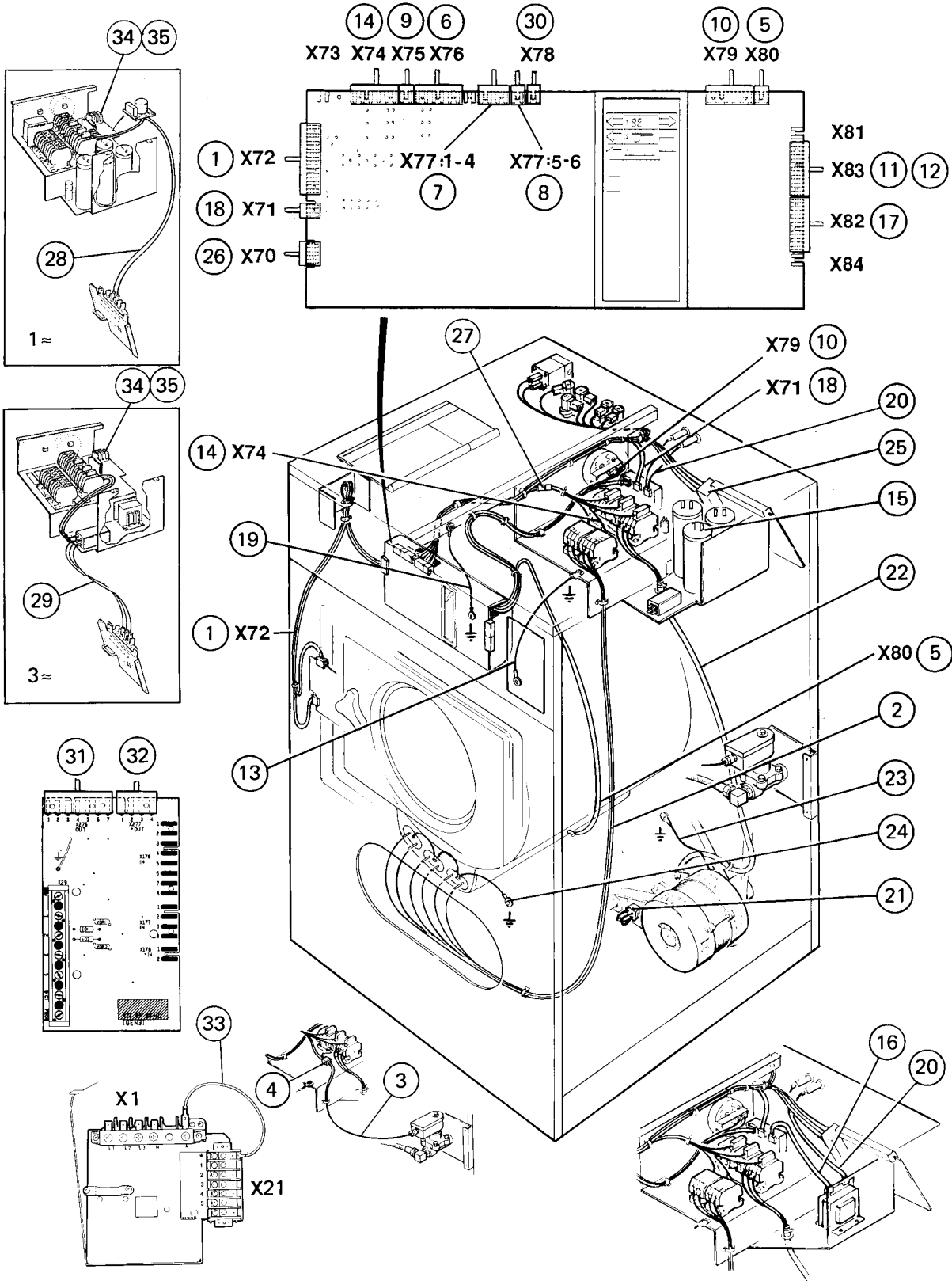

Issue	Month	Year
06	12	97

1803E,W230MP**Cables**

Illustration	Issue	Month	Year
Illustration	Utgåva	Månad	År
101137/6	5	11	1996

Kablage

Item Pos.	Qua. Ant.	Art.No Art.nr	Description	Benämning	Info Info	Notes Anmärkning
1	1	438 3087-02	Cables	Kablage	3	DOOR LOCK,X72, -92/5065
	1	438 3087-06	Cables	Kablage	3	DOOR LOCK,X72, 92/5066-
2	1	438 3021-31	Cables	Kablage	3	18KW 230V Heating
	1	438 3021-30	Cables	Kablage	3	12KW 230V, 18KW 400V Heating
3	1	438 3021-05	Cables	Kablage	3	HEATING DS
4	1	438 3021-04	Cables	Kablage	3	DS,NEUTRAL
5	1	438 3082-07	Cables	Kablage	3	TEMP SENSOR,X80
6	1	438 3019-55	Cables	Kablage	3	COLD WATER,X76
	1	438 3088-07	Cables	Kablage	3	X76-X176, LIQUID DETERGENT
7	1	438 3019-52	Cables	Kablage	3	HOT WATER,X77:1-4
	1	438 3084-21	Cables	Kablage	3	X77-X177, LIQUID DETERGENT
8	1	438 3019-53	Cables	Kablage	3	COLD HARD WATER,X77:5-6
9	1	438 3019-29	Cables	Kablage	3	DRAIN VALVE,WATER CONTROLLED
	1	438 3019-68	Cables	Kablage	3	DRAIN VALVE,EL. CONTROLLED
10	1	438 3086-06	Cables	Kablage	3	LEVEL CONTROL,X79
11	1	438 3030-83	Cables	Kablage	3	COIN-METER,X83
12	1	438 3019-41	Cables	Kablage	3	PRICE PROGRAMMING
13	1	438 3019-21	Cables	Kablage	3	GROUND(GEEENWALD)
14	1	438 3019-83	Cables	Kablage	3	MOTOR RELAY,X74
15	1	438 3010-13	Cables	Kablage	3	EXTRA CAPACITOR
16	1	438 3082-13	Cables	Kablage	3	2-pole trafo-trafo
17	1	438 3087-03	Cables	Kablage	3	TRAFO,X82,7-POLE
18	1	438 3082-12	Cables	Kablage	3	2-POLE TRAFO IN,X80 X71
19	1	438 3019-24	Cables	Kablage	3	GROUND,PC-BOARD
20	1	438 3009-11	Cables	Kablage	3	2-POLE TRAFO
21	1	471 8748-01	Cables	Kablage	3	230V MOTOR PLUG
	1	471 8748-02	Cables	Kablage	3	400V MOTOR PLUG
22	1	438 3014-21	Cables	Kablage	3	MOTOR START RELAY, -92/4779
	1	438 3014-22	Cables	Kablage	3	MOTOR START RELAY, 92/4780-
	1	438 3014-23	Cables	Kablage	3	MOTOR 3AC
23	1	438 3019-23	Cables	Kablage	3	GROUND MOTOR/FRAME
24	1	438 3019-22	Cables	Kablage	3	GROUND,HEATING ELEMENTS
25	1	438 3019-27	Cables	Kablage	3	SELECTA 28
	1	438 3019-80	Cables	Kablage	3	X7-X21 94/9532-
26	1	438 3019-69	Cables	Kablage	3	ADAPTER,X70-X7
27	1	438 3019-70	Cables	Kablage	3	K4-X7 94/9532-
28	1	438 3014-11	Cables	Kablage	3	LC-FILTER 1AC, 94/9532-
29	1	438 3014-13	Cables	Kablage	3	LC-FILTER 3AC, 94/9532-
	1	438 3014-12	Cables	Kablage	3	LC-FILTER 3AC TRAFO, 94/9532-
30	1	438 3082-27	Cables	Kablage	3	X78-X178,LIQUID DETERGENT
31	1	438 3019-63	Cables	Kablage	3	X276, LIQUID DETERGENT
32	1	438 3019-62	Cables	Kablage	3	X277, LIQUID DETERGENT

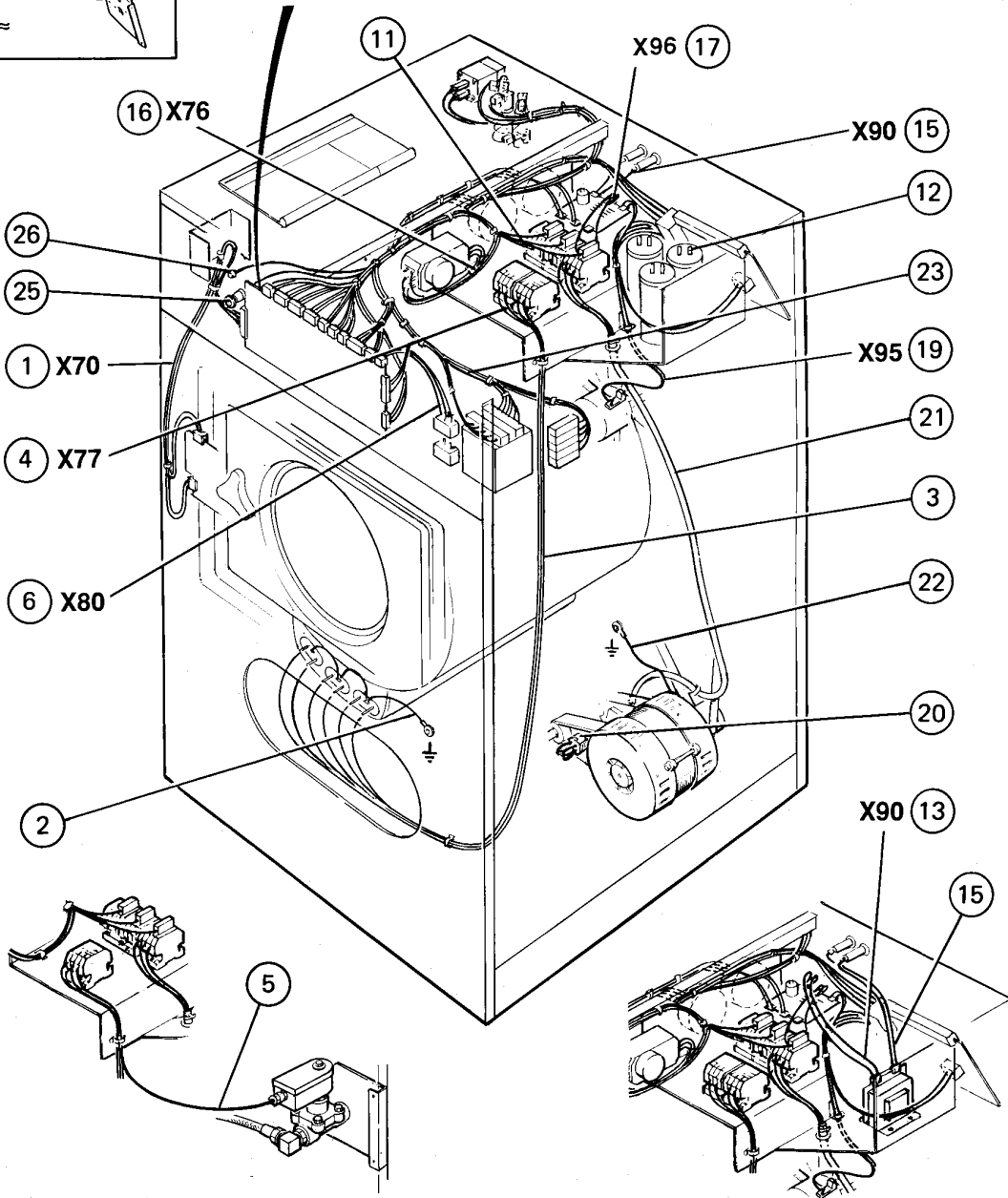
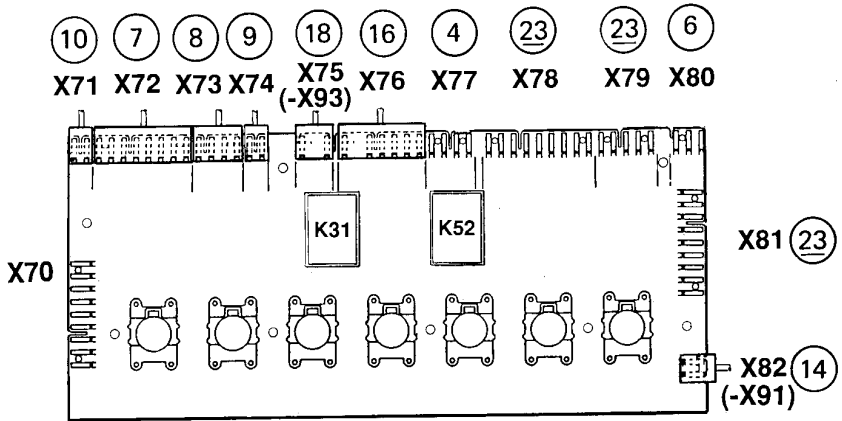
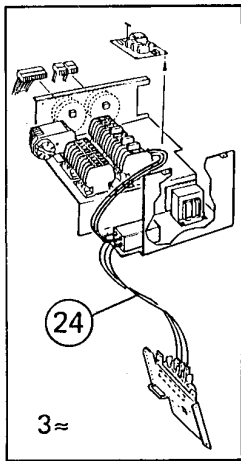

Issue	Month	Year
03	01	96

1803PCO,FL230**Cables****Kablage**

Illustration	Issue	Month	Year
Illustration	Utgåva	Månad	År
101138	4	11	1996

Item Pos.	Qua. Ant.	Art.No Art.nr	Description	Benämning	Info Info	Notes Anmärkning
1	1	438 3089-01	Cables	Kablage	3	DOOR LOCK,X70, -92/5065
	1	438 3089-02	Cables	Kablage	3	DOOR LOCK,X70, 92/4780-
2	1	438 3019-22	Cables	Kablage	3	GROUND,HEATING ELEMENTS
3	1	438 3021-31	Cables	Kablage	3	18KW 230V Heating
	1	438 3021-30	Cables	Kablage	3	12KW 230V, 18KW 400V 3AC
4	1	438 3009-07	Cables	Kablage	3	K21,X77, -95/11023
	1	438 3009-52	Cables	Kablage	3	X77 NON-HEATED, 95/11024-
	1	438 3009-53	Cables	Kablage	3	K21-X77 HEATED 95/11024-
5	1	438 3021-05	Cables	Kablage	3	HEATING,DS
6	1	438 3009-20	Cables	Kablage	3	THERMOSTAT ,X80
7	1	438 3009-30	Cables	Kablage	3	COLD WATER,X72
8	1	438 3009-31	Cables	Kablage	3	HOT WATER,X73
9	1	438 3019-53	Cables	Kablage	3	COLD HARD WATER,X74
10	1	438 3019-29	Cables	Kablage	3	DRAIN VALVE,WATER CONTROLLED
	1	438 3019-68	Cables	Kablage	3	DRAIN VALVE,EL. CONTROLLED
11	1	438 3014-50	Cables	Kablage	3	MOTOR RELAY,NEUTRAL SIDE
12	1	438 3010-13	Cables	Kablage	3	EXTRA CAPACITOR
13	1	438 3082-13	Cables	Kablage	3	2-pole trafo-trafo TRAFO/ROTATION GUARD -94/9531
	1	438 3009-09	Cables	Kablage	3	ROT. GUARD 94/9532-95/11023
	1	438 3082-13	Cables	Kablage	3	2-pole trafo-trafo TRAFO/ROT. GUARD 95/11024-
14	1	438 3082-11	Cables	Kablage	3	2-POLE TRAFO IN,X80 ROT. GUARD-PCB -94/11023
	1	438 3009-50	Cables	Kablage	3	X91-X82 95/11024-
15	1	438 3009-08	Cables	Kablage	3	ROTATION GUARD, X90 -94/9531
	1	438 3009-10	Cables	Kablage	3	ROT. GUARD 94/9532-95/11023
	1	438 3009-08	Cables	Kablage	3	ROT. GUARD 95/11024-
16	1	438 3009-02	Cables	Kablage	3	REVERSER,X76
17	1	438 3082-51	Cables	Kablage	3	ROTATION GUARD, X96 -95/12624
	1	438 3082-73	Cables	Kablage	3	ROTATION GUARD, X96 95/12625-
18	1	438 3083-01	Cables	Kablage	3	ROTATION GUARD-PC-BOARD.X75
19	1	438 3083-02	Cables	Kablage	3	SENSOR,X95
20	1	471 8748-01	Cables	Kablage	3	230V MOTOR PLUG
	1	471 8748-02	Cables	Kablage	3	400V MOTOR PLUG
21	1	438 3014-21	Cables	Kablage	3	MOTOR START RELAY, -92/4779
	1	438 3014-22	Cables	Kablage	3	MOTOR START RELAY, 92/4780-
	1	438 3014-23	Cables	Kablage	3	MOTOR 3AC
22	1	438 3019-23	Cables	Kablage	3	GROUND,MOTOR/FRAME
23	1	438 3009-01	Cables	Kablage	3	MAIN HARNESS,X78,X79,X81, ETC
24	1	438 3014-13	Cables	Kablage	3	LC-FILTER 3AC, 94/9532-
	1	438 3014-12	Cables	Kablage	3	LC-FILTER 3AC TRAFO, 94/9532-
25	1	438 3009-12	Cables	Kablage	3	K54 94/9532-95/11023
26	1	438 3082-22	Cables	Kablage	3	X100-LAMP 95/11024-

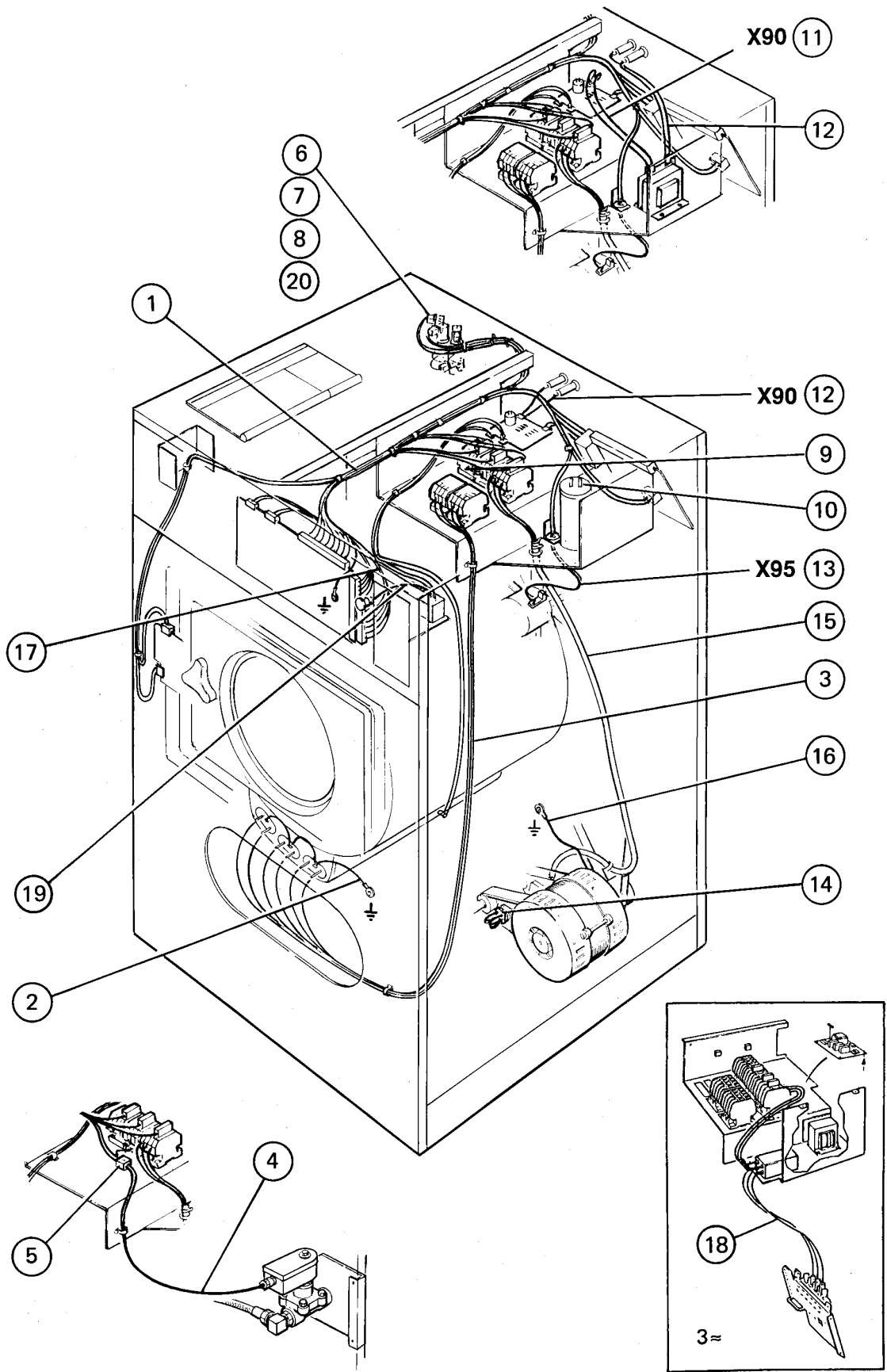

1803PEC,FL230MP

Cables

Kablage

Illustration Issue Month Year
Illustration Utgåva Månad År
101139 4 11 1996

Item Pos.	Qua. Ant.	Art.No Art.nr	Description	Benämning	Info Info	Notes Anmärkning
1	1	438 3009-21	Cables	Kablage	3	MAIN HARNESS -92/5065
	1	438 3009-22	Cables	Kablage	3	MAIN HARNESS 92/5066-94/9531
2	1	438 3009-27	Cables	Kablage	3	MAIN HARNESS 94/9532-
	1	438 3019-22	Cables	Kablage	3	GROUND,HEATING ELEMENTS
3	1	438 3021-07	Cables	Kablage	3	4,8KW 400V Heating 92/6308-
	1	438 3021-32	Cables	Kablage	3	12KW 400V Heating 92/6308-
	1	438 3021-30	Cables	Kablage	3	12KW 230V, 18KW 400V 92/6308-
4	1	438 3021-05	Cables	Kablage	3	HEATING,DS
5	1	438 3021-04	Cables	Kablage	3	DS, NEUTRAL HARNESS
6	1	438 3009-33	Cables	Kablage	3	C+H ,WATER CONTROLLED DRAIN
	1	438 3009-36	Cables	Kablage	3	C+H ,EL. CONTROLLED DRAIN
7	1	438 3009-35	Cables	Kablage	3	C+HD ,WATER CONTR. DRAIN
	1	438 3009-38	Cables	Kablage	3	C+HD ,EL.CONTROLLED DRAIN
8						Not used
9	1	438 3014-51	Cables	Kablage	3	MOTOR RELAY,NEUTRAL SIDE
10	1	438 3010-13	Cables	Kablage	3	EXTRA CAPACITOR
11	1	438 3082-13	Cables	Kablage	3	2-pole trafo-trafo TRAFO/ROTATION GUARD
12	1	438 3009-11	Cables	Kablage	3	2-POLE TRAF0 ROTATION GUARD,X93
13	1	438 3083-02	Cables	Kablage	3	SENSOR,X95
14	1	471 8748-01	Cables	Kablage	3	230V MOTOR PLUG
15	1	471 8748-02	Cables	Kablage	3	400V MOTOR PLUG
	1	438 3014-21	Cables	Kablage	3	MOTOR START RELAY, -92/4779
	1	438 3014-22	Cables	Kablage	3	MOTOR START RELAY, 92/4780-
16	1	438 3014-24	Cables	Kablage	3	MOTOR 3AC
	1	438 3019-23	Cables	Kablage	3	GROUND,MOTOR/FRAME
17	1	438 3009-24	Cables	Kablage	3	LOW VOLTAGE -94/9531
	1	438 3009-26	Cables	Kablage	3	LOW VOLTAGE 94/9532-
18	1	438 3014-13	Cables	Kablage	3	LC-FILTER 3AC, 94/9532-
	1	438 3014-12	Cables	Kablage	3	LC-FILTER 3AC TRAF0, 94/9532-
19	1	438 3019-90	Cables	Kablage	3	LC2, 94/9532-

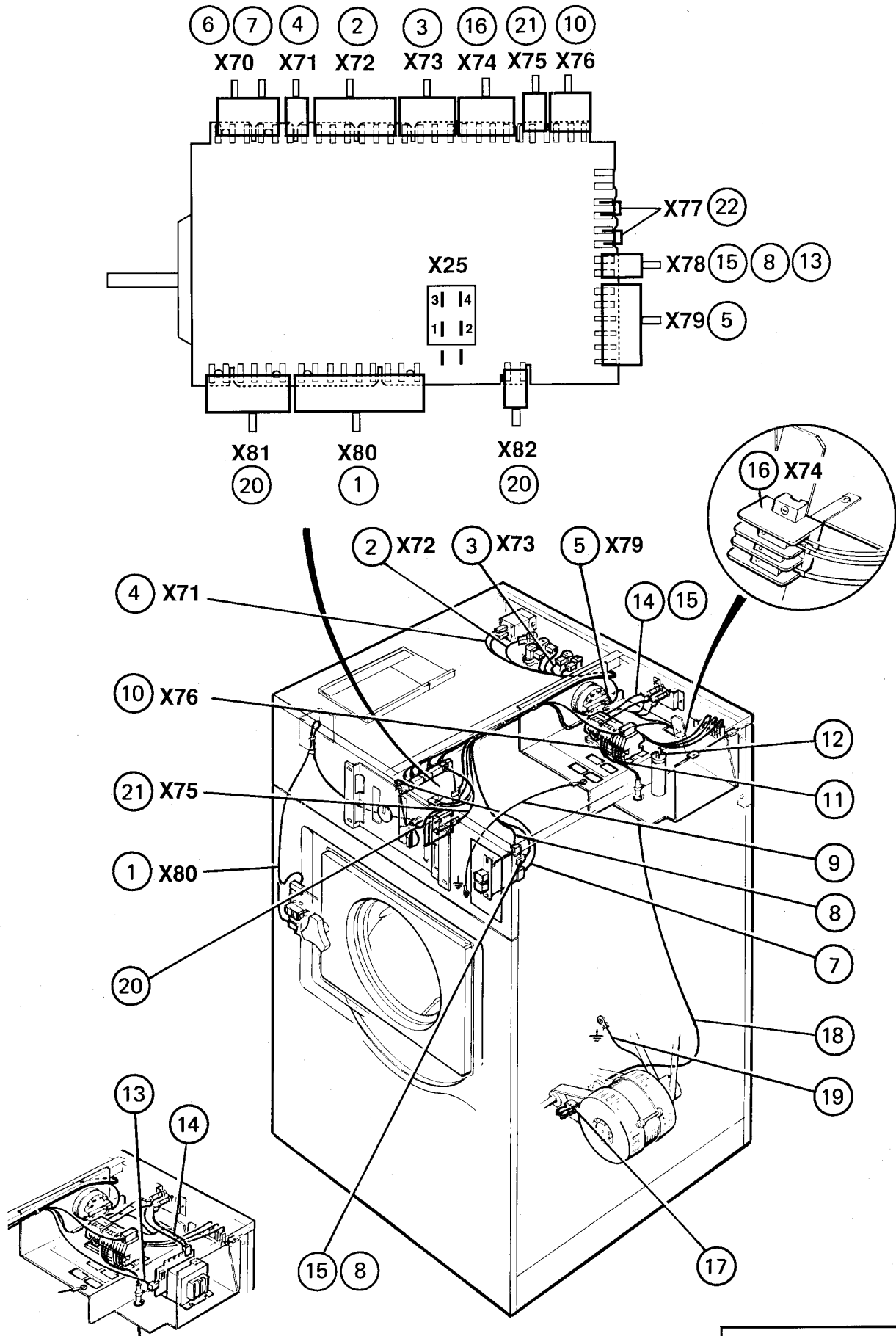

1803,W230**Cables P03****Kablage P03**

Illustration	Issue	Month	Year
Illustration	Utgåva	Månad	År
101146	4	7	1997

Item Pos.	Qua. Ant.	Art.No Art.nr	Description	Benämning	Info Info	Notes Anmärkning
1	1	438 3010-10	Cables	Kablage	3	DOOR LOCK X80 -93/5065
	1	438 3089-03	Cables	Kablage	3	DOOR LOCK X80 93/5066-
2	1	438 3019-50	Cables	Kablage	3	COLD WATER,X72
3	1	438 3019-51	Cables	Kablage	3	HOT WATER,X73
4	1	438 3019-29	Cables	Kablage	3	DRAIN VALVE,X71 WATER CONTR.
	1	438 3019-68	Cables	Kablage	3	DRAIN VALVE,X71 EL. CONTR.
5	1	438 3086-18	Cables	Kablage	3	LEVEL CONTROL,X79
6	1	438 3019-35	Cables	Kablage	3	COIN-METER GREENWALD, X70
7	1	438 3030-43	Cables	Kablage	3	MANUAL START,X70
8	1	438 3031-35	Cables	Kablage	3	MANUAL START,X78
9	1	438 3014-03	Cables	Kablage	3	GROUND FOR GREENWALD
10	1	438 3014-03	Cables	Kablage	3	MOTOR-RELAY,X76
11	1	438 3014-53	Cables	Kablage	3	MOTOR-RELAY
12	1	438 3010-13	Cables	Kablage	3	EXTRA CAPACITOR
13	1	438 3082-12	Cables	Kablage	3	2-POLE TRAF0 IN,X80 TRAF0, X78
14	1	438 3009-11	Cables	Kablage	3	2-POLE TRAF0 Trafo
15	1	438 3019-19	Cables	Kablage	3	2-POLE IN,X80 X78
16	1	438 3019-04	Cables	Kablage	3	OPTIONS,X74
17	1	471 8748-01	Cables	Kablage	3	230V PLUG MOTOR
	1	471 8748-02	Cables	Kablage	3	400V PLUG MOTOR
18	1	438 3014-21	Cables	Kablage	3	MOTOR START RELAY, -93/4779
	1	438 3014-22	Cables	Kablage	3	MOTOR START RELAY, 93/4780-
	1	438 3014-23	Cables	Kablage	3	MOTOR 3AC
19	1	438 3019-23	Cables	Kablage	3	GROUND MOTOR-FRAME
20	1	438 3031-03	Cables	Kablage	3	ROTARY SWITCH,X81,82
21	1	438 3082-15	Cable set	Kabelsats	3	PILOT LAMP,X75
22	1	472 9913-43	Clamp	Bygel	3	Kit 25 pcs

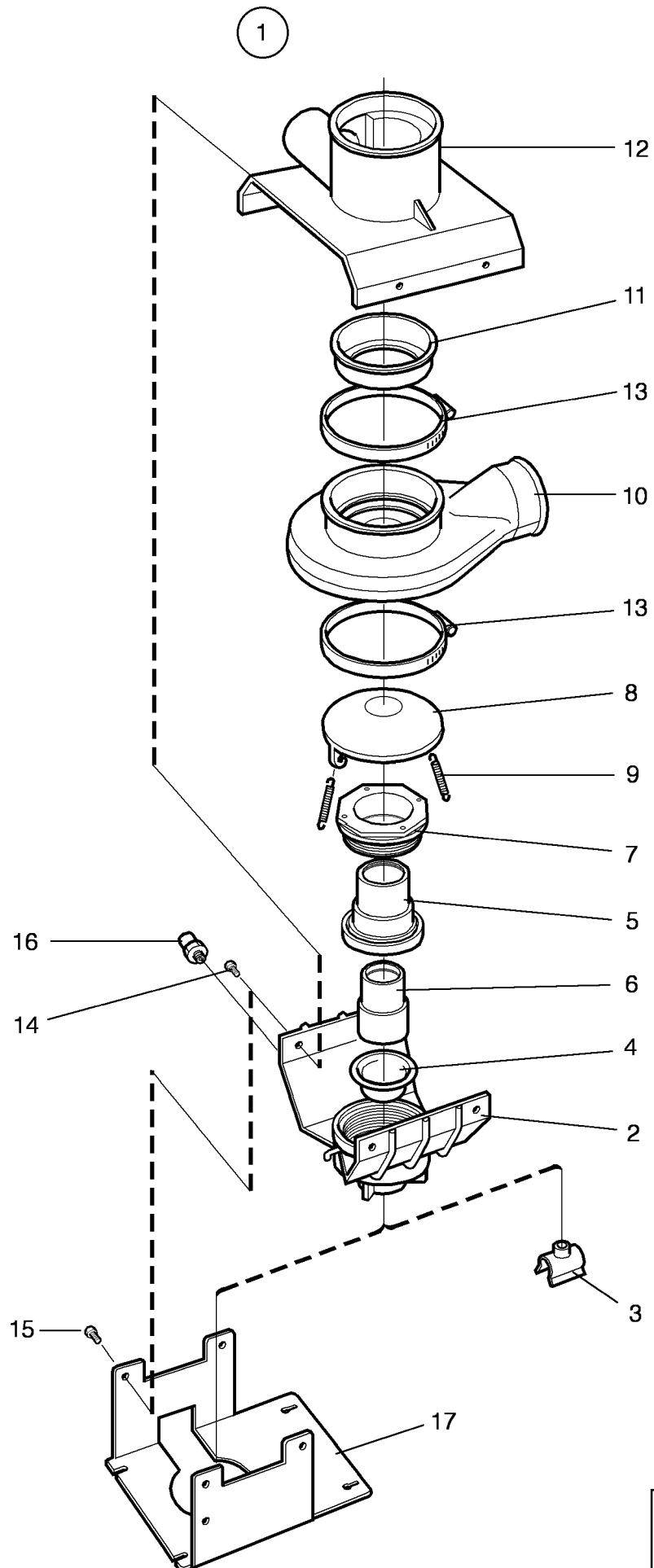

1803,1803E,1803PCO,1803PEC,FL230,FL230MP,W160CC,W230,W230MP

Drain valve

Illustration Issue Month Year
Illustration Utgåva Månad År
100771/3 14 11 2008

Avloppsventil

Item Pos.	Qua. Ant.	Art.No Art.nr	Description	Benämning	Info Info	Notes Anmärkning
1	1	438 0093-01	Drain valve	Avloppsventil	1,2	Complete
	1	438 0093-03	Drain valve	Avloppsventil	1,2	Complete, pump
	1	438 0093-05	Drain valve	Avloppsventil	1,2	Complete Without spring
2	1	438 0051-01	•Lower frame	•Underdel	3	
3	1	438 0085-01	•Clip	•Clips	3	
4	1	471 8195-01	•Diaphragm	•Membran	1	
5	1	438 0053-01	•Housing	•Hus	3	
6	1	438 0054-01	•Piston	•Kolv	3	
7	1	438 0055-01	•Gland	•Gland	3	
8	1	438 0052-01	•Cover	•Lock	3	
9	2	471 7818-01	•Spring	•Fjäder	3	Not in 438 00 93-05
10	1	438 0028-01	•Hose housing	•Slanghus	1	
11	1	472 6012-00	•Rubber ring	•Manschett	3	
12	1	472 6011-00	•Hose connection	•Slanganslutning	3	
13	1	471 7851-02	•Hose clamp	•Slangklämma	3	
14	4	471 8317-05	•Screw	•Skruv	3	
16	1	471 8688-13	•Nipple	•Nippel	3	1/8"

1

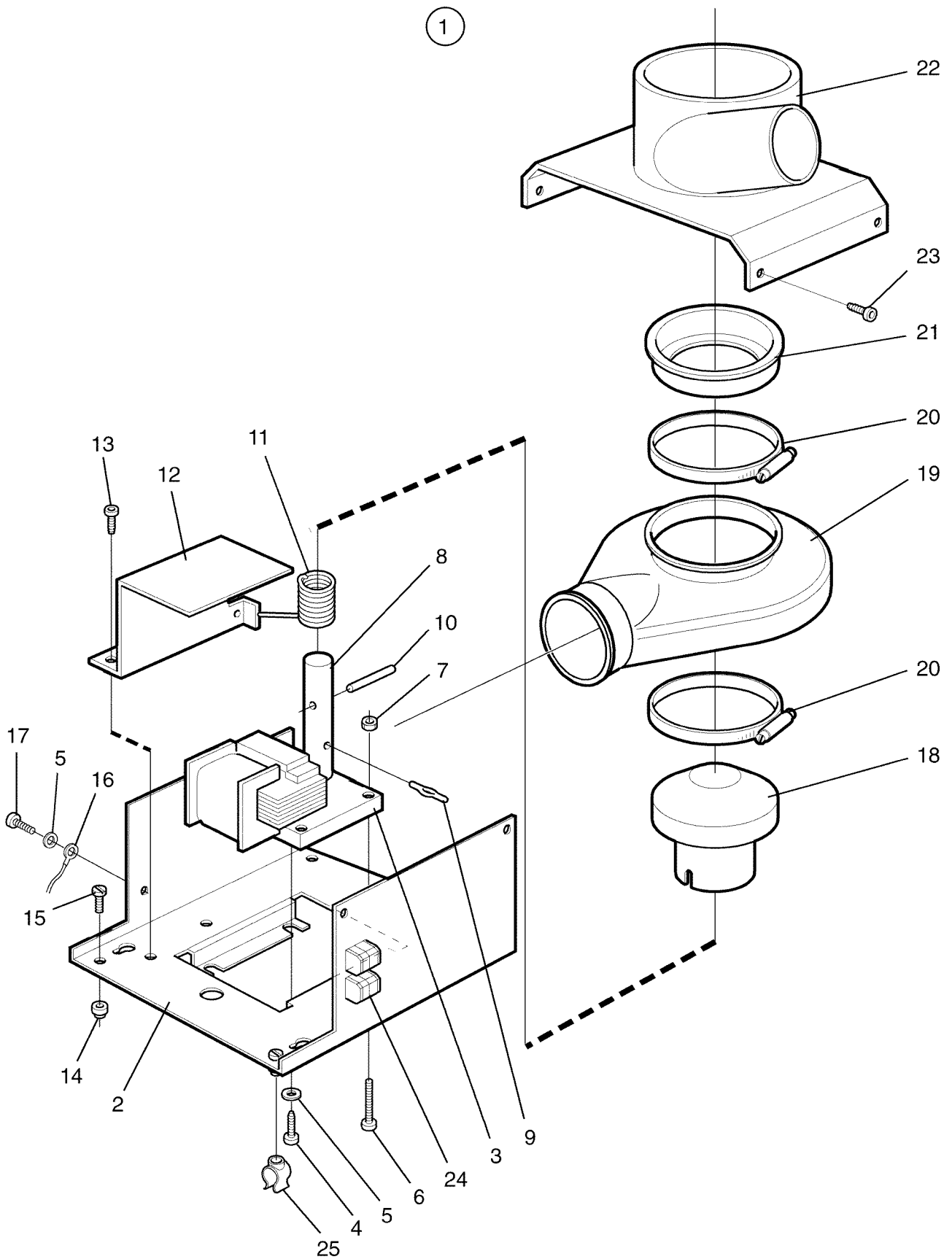

Issue	Month	Year
03	03	06

1803,1803E,1803PCO,1803PEC,FL230,FL230MP,W160CC,W230,W230MP

Drain valve

Illustration Issue Month Year
Illustration Utgåva Månad År
101143/2 6 10 2002

Avloppsventil

Item Pos.	Qua. Ant.	Art.No Art.nr	Description	Benämning	Info Info	Notes Anmärkning
1	1	472 8754-10	Drain valve	Avloppsventil	1	230V
	1	472 8754-11	Drain valve	Avloppsventil	1	100V 50Hz,120V 60Hz
2	1	438 4060-01	•Bracket	•Konsol	3	
3	1	471 9727-01	•Motor	•Motor	1,2	220V 50/60Hz
	1	471 9727-02	•Motor	•Motor	1,2	120V
4	3	471 8341-22	•Screw	•Skruv	3	MRT 5X8
5	3	735 2146-01	•Washer	•Bricka	3	M5
6	1	471 8341-19	•Screw	•Skruv	3	M4X40
7	1	731 2312-01	•Nut	•Mutter	3	M4
8	1	472 6016-00	•Piston	•Kolvstång	1	
9	1	721 1252-35	•Pin	•Pinne	3	4X12
10	1	472 6017-00	•Shaft	•Axel	3	
11	1	471 7804-01	•Torsion spring	•Vridfjäder	1,2	
12	1	472 6195-01	•Cover	•Skydd	3	
13	2	471 8340-12	•Screw	•Skruv	3	RTS 3,5X9,5
14	4	438 4058-02	•Bracket	•Hållare	3	
15	4	471 8346-05	•Screw	•Skruv	3	
16	1	438 3019-21	•Cables	•Kablage	3	
17	2	471 8340-32	•Screw	•Skruv	3	
18	1	472 6015-00	•Piston	•Kolv	3	
19	1	438 0028-01	•Hose housing	•Slanghus	1,2	
20	2	736 2849-51	•Hose clamp	•Slangklämma	3	Ø77-93
21	1	472 6012-00	•Rubber ring	•Manschett	1,2	
22	1	472 6011-00	•Hose connection	•Slanganslutning	3	
23	4	471 8346-05	•Screw	•Skruv	3	
24	2	762 3131-01	•Insulator	•Isolator	3	
25	1	438 0085-01	Clip	Clips	1	

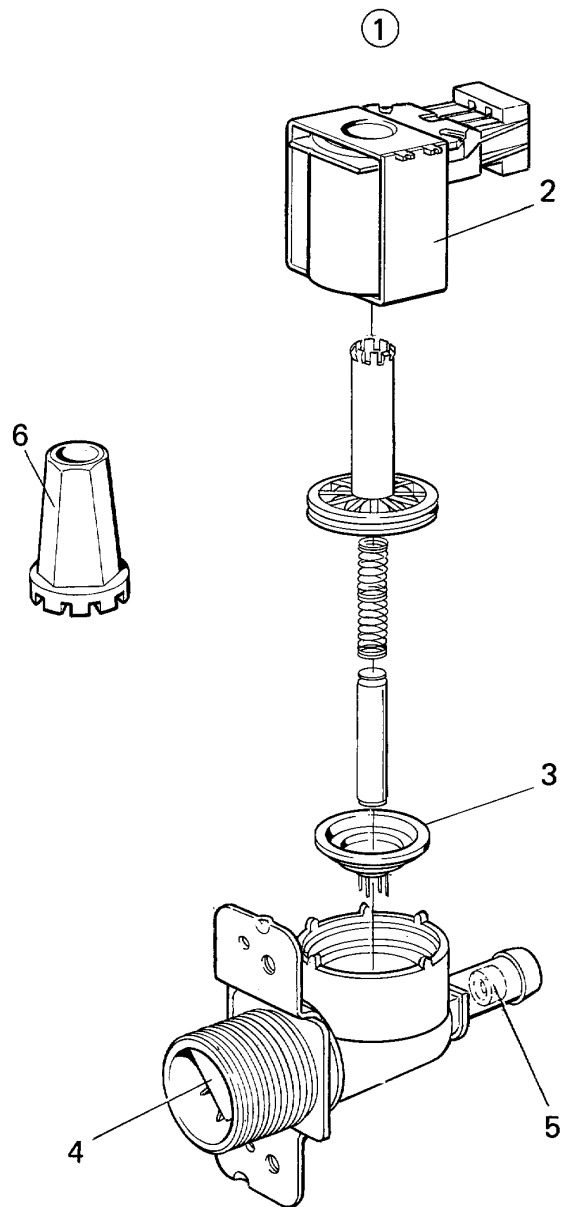

1803,1803E,1803PCO,1803PEC,FL230,FL230MP,W160CC,W230,W230MP

Inlet valve 3/4", 1-way

Tilloppsventil 3/4",1-vägs

Illustration	Issue	Month	Year
Illustration	Utgåva	Månad	År
100799/1	5	10	2002

Item Pos.	Qua. Ant.	Art.No Art.nr	Description	Benämning	Info Info	Notes Anmärkning
1	1	471 8234-51	Valve	Ventil	1,2	208-240V Restriction 5,5l/min
	1	471 8234-52	Valve	Ventil	1,2	50Hz/60Hz
	1	471 8234-53	Valve	Ventil	1,2	120V 60Hz
	1	471 8234-56	Valve	Ventil	1,2	208-240V Restriction 10l/min
2	1	471 8234-58	Valve	Ventil	1,2	208-240V
	1	471 6860-15	•Coil	•Spole	1,2	120V Green
	1	471 6860-16	•Coil	•Spole	1,2	120V Orange
	1	471 6860-17	•Coil	•Spole	1,2	120V White
	1	471 6860-18	•Coil	•Spole	1,2	208-240V Green
	1	471 6860-19	•Coil	•Spole	1,2	208-240V Orange
3	1	471 6860-20	•Coil	•Spole	1,2	208-240V White
	1	471 8234-98	•Diaphragm	•Membran	1,2	NITRIL
4	1	471 8234-92	•Diaphragm	•Membran	1,2	EPDM
	1	471 8234-94	•Filter	•Filter	1	
5	1	471 8234-95	•Restrictor	•Strypbricka	3	2,5l/min
6	1	471 8234-96	•Restrictor	•Strypbricka	3	5,5l/min
	1	471 4792-01	Tool	Verktyg	3	

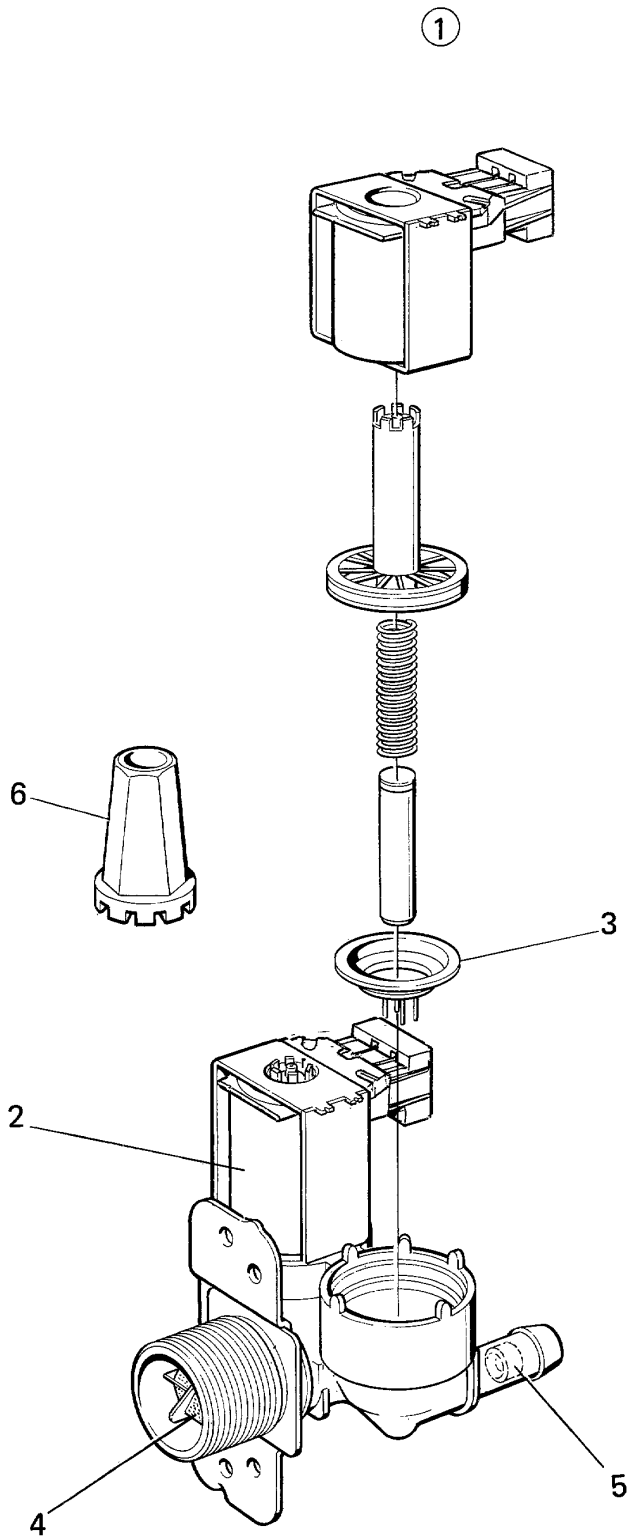

1803,1803E,1803PCO,1803PEC,FL230,FL230MP,FLE360,W160CC,W230,W230MP

Inlet valve 3/4", 2-way

Tilloppsventil 3/4",2-vägs

Illustration Issue Month Year
Illustration Utgåva Månad År
100798/1 6 10 2002

Item Pos.	Qua. Ant.	Art.No Art.nr	Description	Benämning	Info Info	Notes Anmärkning	
1	1	471 8235-51	Valve	Ventil	1,2	2-way, 208-240V 50/60Hz, BSP	
	1	471 8235-54	Valve	Ventil	1,2	2-way, 208-240V 60Hz, NH USA USA	
	1	471 8235-57	Valve	Ventil	1,2	2-way, 120V 60Hz, NH USA USA	
	1	471 8235-59	Valve	Ventil	1,2	2-way, 208-240V 50/60Hz, NH USA USA	
	1	471 8235-58	Valve	Ventil	1,2	2-way, 208-240V 50/60Hz, BSP	
	1	471 8235-60	Valve	Ventil	1,2	2-way, 208-240V 50/60Hz, BSP	
	1	471 8235-62	Valve	Ventil	1,2	2-way, 208-240V 50/60Hz, BSP	
	2	1	471 6860-15	•Coil	•Spole	1,2	120V Green
		1	471 6860-16	•Coil	•Spole	1,2	120V Orange
		1	471 6860-17	•Coil	•Spole	1,2	120V White
1		471 6860-18	•Coil	•Spole	1,2	208-240V Green	
1		471 6860-19	•Coil	•Spole	1,2	208-240V Orange	
3	1	471 6860-20	•Coil	•Spole	1,2	208-240V White	
	1	471 8234-98	•Diaphragm	•Membran	1,2	NITRIL	
	1	471 8234-92	•Diaphragm	•Membran	1,2	EPDM	
4	1	471 8234-94	•Filter	•Filter	1		
5	1	471 8234-95	•Restrictor	•Strypbricka	3	2,5l/min	
	1	471 8234-96	•Restrictor	•Strypbricka	3	5,5l/min	
6	1	471 4792-01	Tool	Verktyg	3		

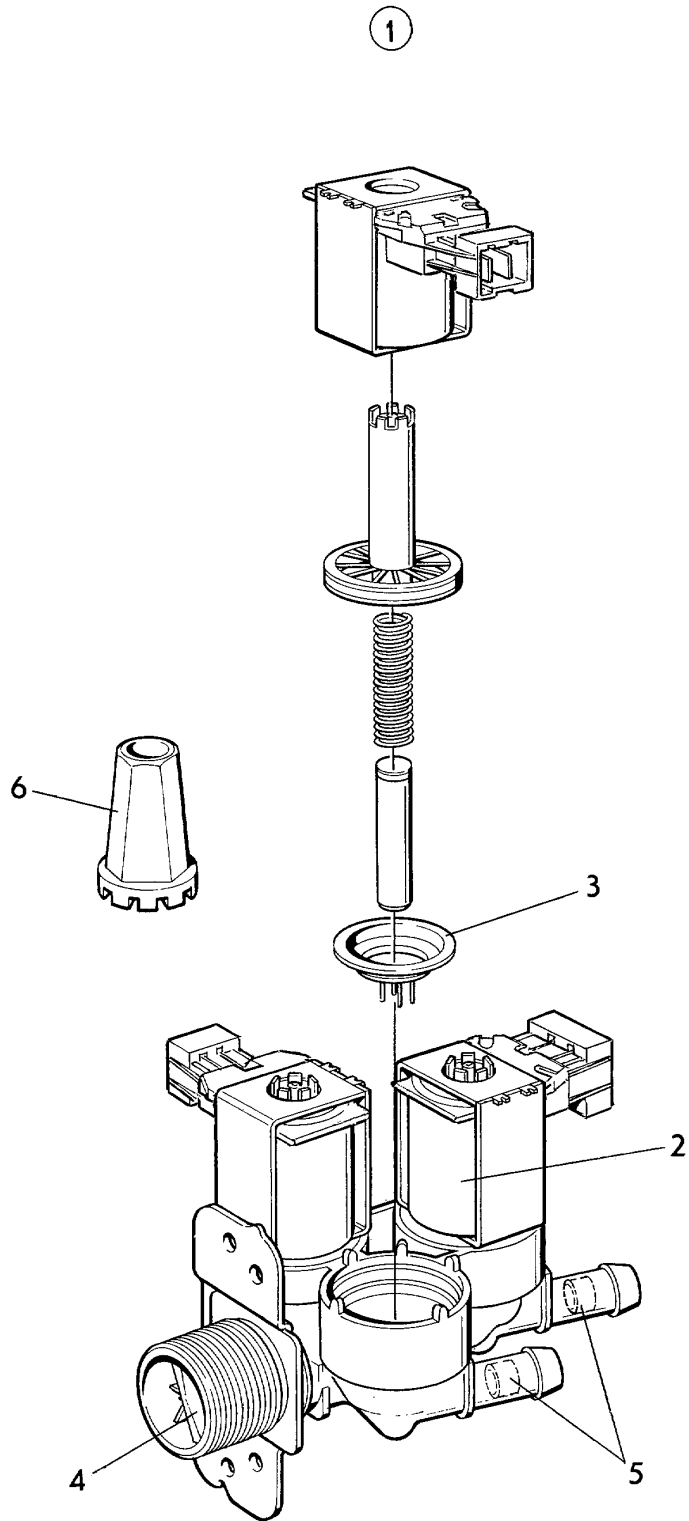

1803,1803E,1803PCO,1803PEC,FL230,FL230MP,W160CC,W230,W230MP

Inlet valve 3/4", 3-way

Tilloppsventil 3/4",3-vägs

Illustration Issue Month Year
Illustration Utgåva Månad År
100797/1 7 10 2002

Item Pos.	Qua. Ant.	Art.No Art.nr	Description	Benämning	Info Info	Notes Anmärkning
1	1	471 8236-52	Valve	Ventil	1,2	3-way, 208-240V 50/60Hz, BSP Restriction 5,5/-/1/min
	1	471 8236-56	Valve	Ventil	1,2	3-way, 208-240V 50/60Hz, BSP
	1	471 8236-60	Valve	Ventil	1,2	3-way, 208-240V 50/60Hz, BSP Restriction 5,5/10/10 l/min
	1	471 8236-62	Valve	Ventil	1,2	3-way, 208-240V 50/60Hz, BSP Restriction 5,5/8/8 l/min
	1	471 8236-64	Valve	Ventil	1,2	3-way, 208-240V 50/60Hz, BSP Restriction -/5,5 l/min
	1	471 8236-57	Valve	Ventil	1,2	3-way, 208-240V 50/60Hz, BSP
	1	471 8236-68	Valve	Ventil	1,2	3-way, 208-240V 50/60Hz, BSP IN 20L/MIN,OUT 2,5L/MIN
	1	471 8236-66	Valve	Ventil	1,2	3-way, 120V 60Hz, NH USA
	1	471 8236-65	Valve	Ventil	1,2	3-way, 208-240V 50/60Hz, NH USA
	2	1	471 6860-15	•Coil	•Spole	1,2
1		471 6860-16	•Coil	•Spole	1,2	120V Orange
1		471 6860-17	•Coil	•Spole	1,2	120V White
1		471 6860-18	•Coil	•Spole	1,2	208-240V Green
1		471 6860-19	•Coil	•Spole	1,2	208-240V Orange
1		471 6860-20	•Coil	•Spole	1,2	208-240V White
3	1	471 8234-98	•Diaphragm	•Membran	1,2	NITRIL
	1	471 8234-92	•Diaphragm	•Membran	1,2	EPDM USA
4	1	471 8234-94	•Filter	•Filter	1	
5	1	471 8234-95	•Restrictor	•Strypbricka	3	2,5l/min
	1	471 8234-96	•Restrictor	•Strypbricka	3	5,5l/min
6	1	471 4792-01	Tool	Verktyg	3	

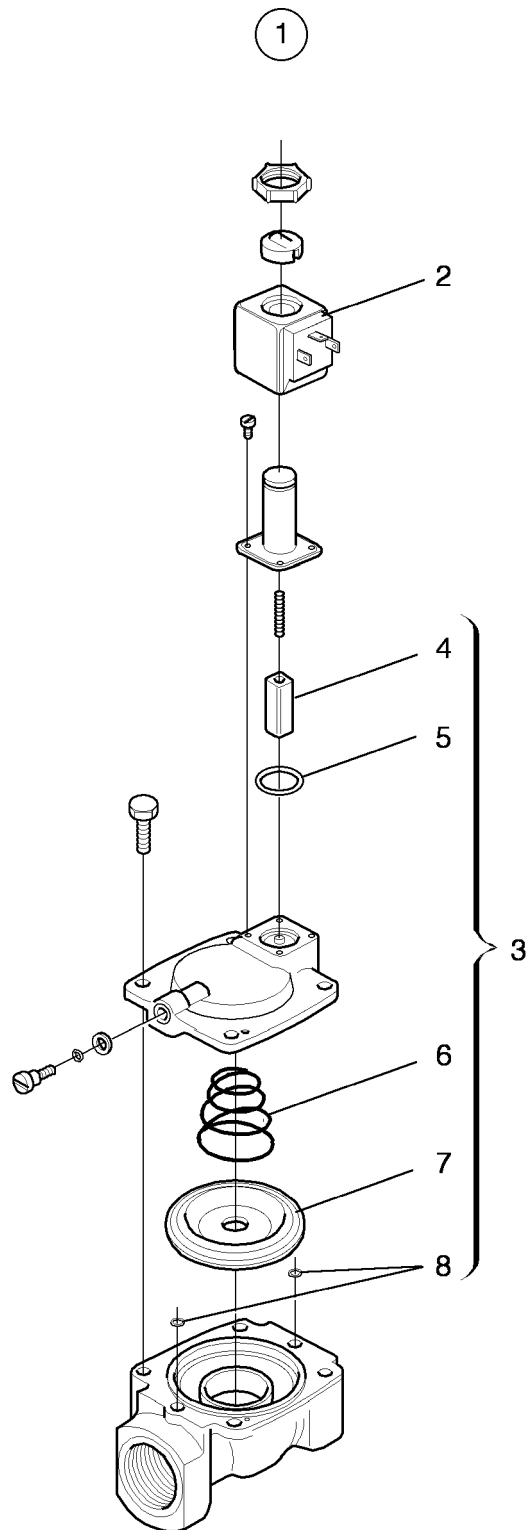

1803,1803E,1803PCO,1803PEC,FL230,FL230MP,FLE220,FLE350,FLE360,FLE403,MEGA HS PCO,W160CC,W2

Inlet valve 1/2", 3/4", 1", 1 1/4", 2"

Illustration Issue Month Year
Illustration Utgåva Månad År

Tilloppsventil 1/2",3/4",1",1 1/4",2"

100568 4 3 2003

Item Pos.	Qua. Ant.	Art.No Art.nr	Description	Benämning	Info Info	Notes Anmärkning	
1	1	471 8210-02	Valve	Ventil	1,2	1/2" 220-240V 50Hz Complete	
	1	471 8210-01	Valve	Ventil	1,2	1/2" 208-230V 60Hz Complete	
	1	471 8210-03	Valve	Ventil	1,2	1/2" 115V 60Hz Complete	
	1	471 8210-12	Valve	Ventil	1,2	3/4" 220-240V 50Hz Complete	
	1	471 8210-11	Valve	Ventil	1,2	3/4" 208-230V 60Hz Complete	
	1	471 8210-22	Valve	Ventil	1,2	1" 220-240V 50Hz Complete	
	1	471 8210-21	Valve	Ventil	1,2	1" 208-230V 60Hz Complete	
	1	471 8210-32	Valve	Ventil	1,2	1 1/4" 50Hz Complete	
	1	471 8210-31	Valve	Ventil	1,2	1 1/4" 60Hz Complete	
	1	471 8210-52	Valve	Ventil	1,2	2", 50Hz Complete	
	1	471 8210-51	Valve	Ventil	1,2	2", 60Hz Complete	
	2	1	471 6657-15	•Coil	•Spole	1,2	50Hz 220-240V 50Hz
		1	471 6657-16	•Coil	•Spole	1,2	60Hz
		1	471 6657-17	•Coil	•Spole	1,2	115V 60Hz
	3	1	471 6657-18	•Repair kit	•Renoveringssats	1,2	1/2"
1		471 6657-19	•Repair kit	•Renoveringssats	1,2	3/4"	
1		471 6657-20	•Repair kit	•Renoveringssats	1,2	1"	
1		471 6657-21	•Repair kit	•Renoveringssats	1,2	1 1/4"	
4	1	471 6695-95	•Repair kit	•Renoveringssats	1,2	2"	
	4		•Plunger	••Ankare			
	5		••O-ring	••O-ring			
	6		••Spring	••Fjäder			
7		••Diaphragm	••Membran				
8		••O-ring	••O-ring				

1

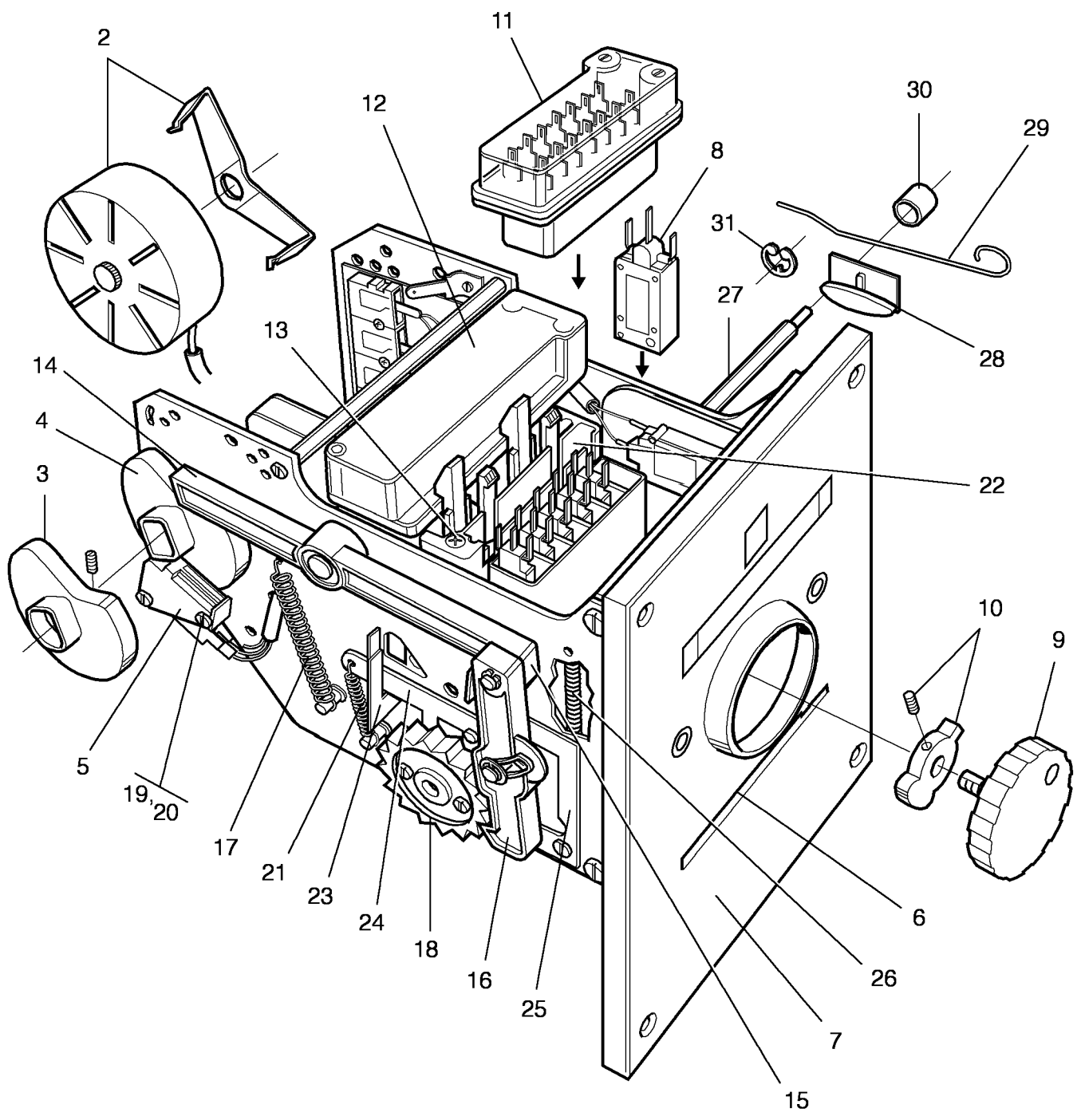

FLE120,FLE220,FLE350,FLE360,FLE403,MAXI HS PCO,MEGA HS PCO

Card programmer

Illustration Issue Month Year
Illustration Utgåva Månad År
100605/3 2 2 2003

Plankortsautomat

Item Pos.	Qua. Ant.	Art.No Art.nr	Description	Benämning	Info Info	Notes Anmärkning
1	1	471 9219-15	16 Track Card programmer	16 Kanaler Plankortsautomat	1,2	50Hz Complete
	1	471 9223-72	Card programmer	Plankortsautomat	1,2	60Hz Complete
2	1	471 6753-60	•Motor	•Motor	1,2	50Hz With gear
	1	471 6753-61	•Motor	•Motor	1,2	60Hz With gear
3	1	471 9044-86	•Disc	•Skiva	1	60 SEC
4	1	471 9044-83	•Disc	•Skiva	1	30 SEC
5	1	471 6527-30	•Microswitch	•Microbrytare	1,2	
6	1	471 8955-01	•Program card	•Programkort	1,2	80 STEPS
	1	471 9219-16	•Program card	•Programkort	1,2	120 STEPS
7	1	471 6753-79	•Front panel	•Frontpanel	1	
8	16	471 6665-82	•Microswitch	•Microbrytare	1,2	
9	1	471 6754-63	•Knob	•Vred	1	
10	1	471 6754-64	•Frame	•Karm	1	WITH SCREW
11	1	471 8704-01	•Connector	•Anslutningsdon	3	FRONT
12	1	471 8704-00	•Connector	•Anslutningsdon	3	Rear
13	2	471 9017-12	•Screw	•Skruv	3	
14	1	471 6527-24	•Arm	•Arm	1	
15	1	471 6527-22	•Washer	•Bricka	3	
16	1	471 6527-21	•Arm	•Arm	1	
17	1	471 6527-29	•Spring	•Fjäder	1	
18	2	471 6527-26	•Wheel	•Hjul	1	
19	2	471 6527-32	•Screw	•Skruv	3	
20	2	471 9015-65	•Nut	•Mutter	3	M3
21	1	471 6527-28	•Spring	•Fjäder	1	
22	1	471 6665-83	•Cover	•Skydd	3	
23	1	471 6527-38	•Spring clips	•Fjäderbleck	3	
24	1	471 6527-35	•Catch	•Hake	3	Complete
25	1	471 6527-34	•Arm	•Arm	3	
26	1	471 6527-20	•Spring	•Fjäder	1	
27	2	471 6654-00	•Roller	•Vals	3	
28	2	471 6653-30	•Bearing cage	•Lagerhållare	3	
29	2	471 6653-31	•Spring	•Fjäder	1	
30	4	471 6653-32	•Bearing	•Lager	3	
31	1	735 3110-21	C-clamp	Spårring	3	
	1	471 6666-96	Test card	Testkort	3	Not shown
	1	471 8961-02	Pliers	Tång	1	Not shown
	RQ	471 6654-10	Pin	Stift	1	Not shown

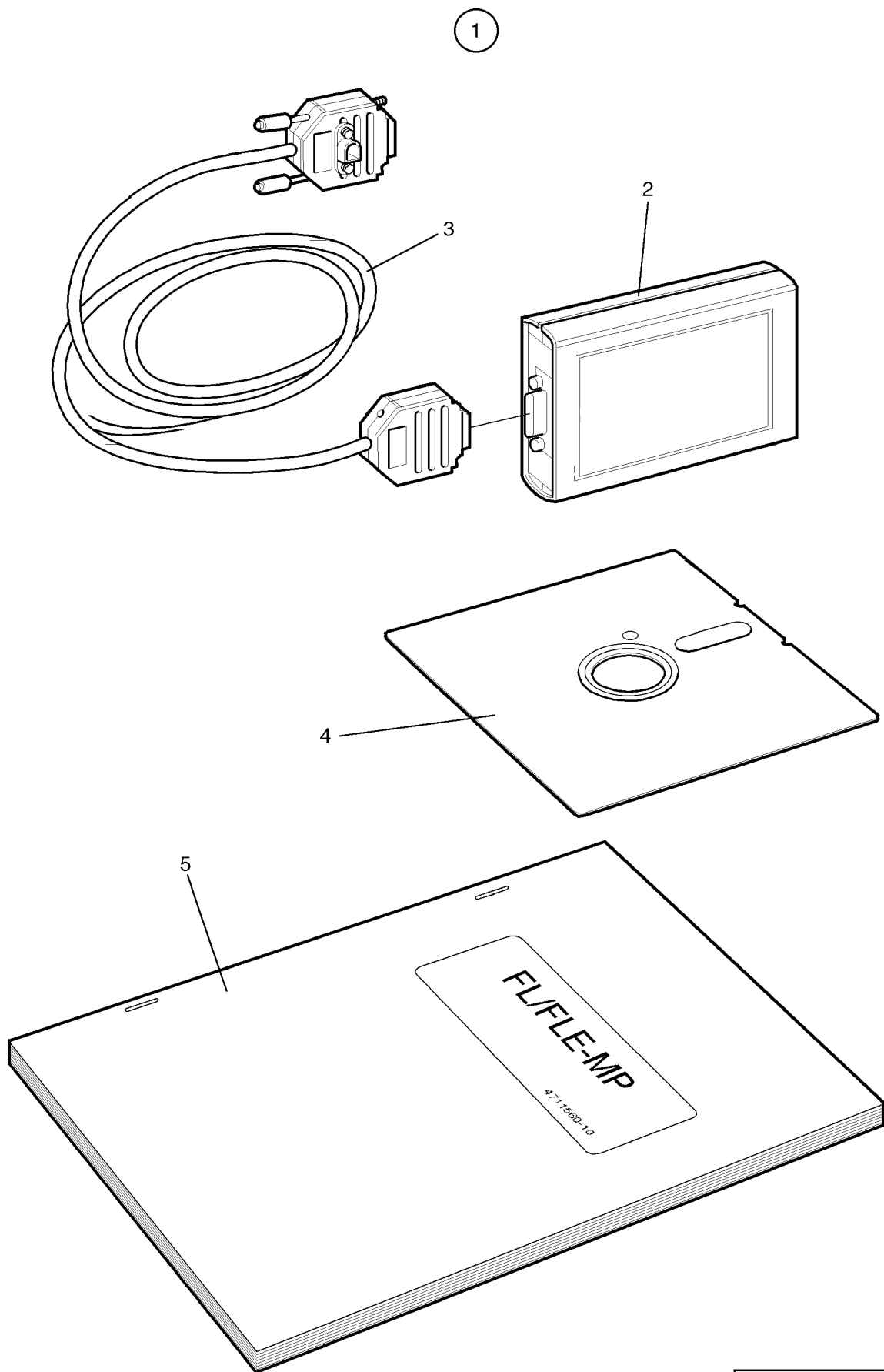

1803PEC,FL230MP

Memory cartridge complete

Minneskassett kompl.

Illustration Issue Month Year
Illustration Utgåva Månad År
100826 4 11 1992

Item Pos.	Qua. Ant.	Art.No Art.nr	Description	Benämning	Info Info	Notes Anmärkning
1	1	472 9900-27	Memory cartridge	Minneskassett	3	Swedish
	1	472 9900-28	Memory cartridge	Minneskassett	3	English
	1	472 9900-29	Memory cartridge	Minneskassett	3	German
	1	472 9900-30	Memory cartridge	Minneskassett	3	French
	1	472 9900-31	Memory cartridge	Minneskassett	3	Norwegian
	1	472 9900-52	Memory cartridge	Minneskassett	3	Danish
	1	472 9900-53	Memory cartridge	Minneskassett	3	Spanish
	1	472 9900-54	Memory cartridge	Minneskassett	3	Finnish
	1	472 9900-76	Memory cartridge	Minneskassett	3	Dutch
	2	1	471 8980-01	•Cassette	•Kassett	3
3	1	471 7468-01	•Cable	•Kabel	3	
4	1	471 9533-02	•Diskette	•Diskett	3	
5	1	471 1560-10	•Instruction manual	•Handbok	3	Swedish
	1	471 1560-11	•Instruction manual	•Handbok	3	English
	1	471 1560-12	•Instruction manual	•Handbok	3	German
	1	471 1560-13	•Instruction manual	•Handbok	3	French
	1	471 1560-14	•Instruction manual	•Handbok	3	Spanish
	1	471 1560-15	•Instruction manual	•Handbok	3	Danish
	1	471 1560-16	•Instruction manual	•Handbok	3	Finnish
	1	471 1560-17	•Instruction manual	•Handbok	3	Norwegian
1	471 1560-18	•Instruction manual	•Handbok	3	Dutch	

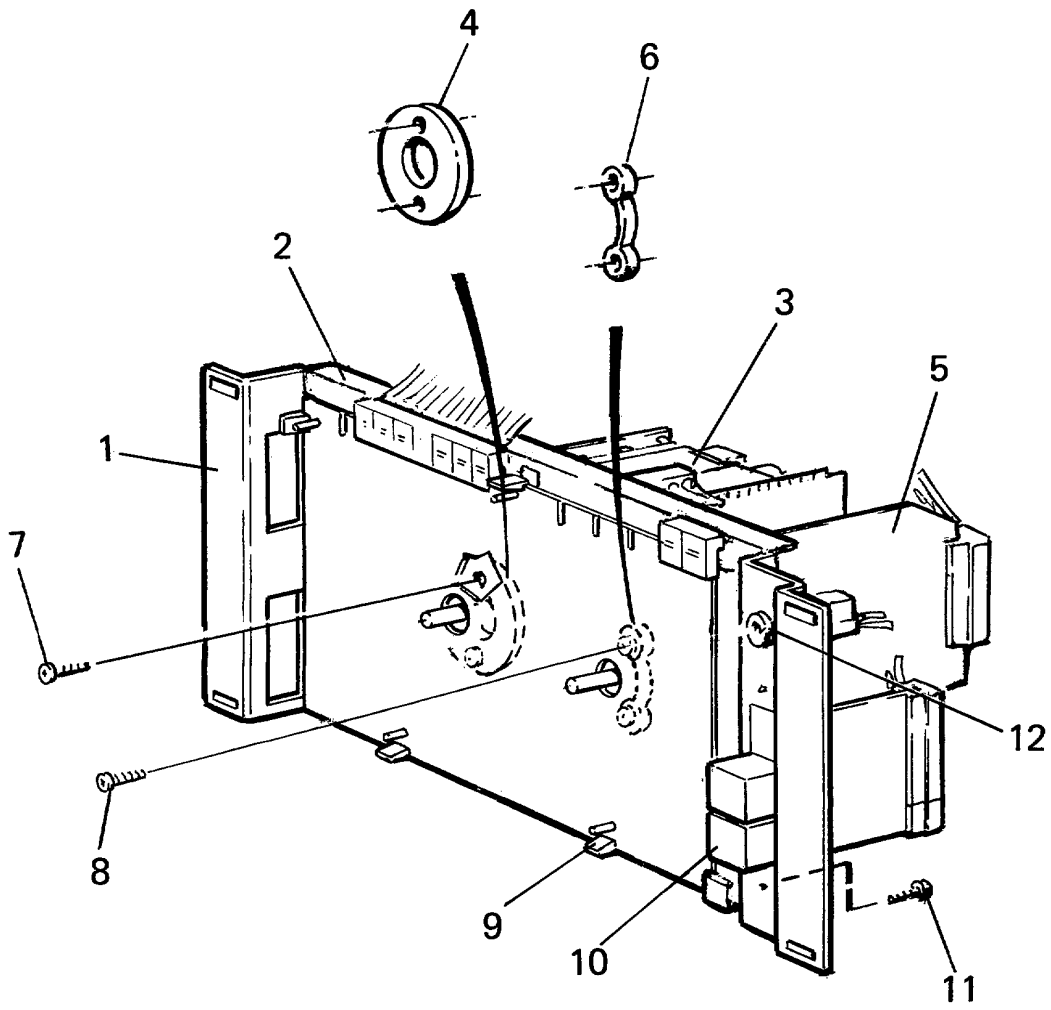

1803,W230					Illustration	Issue	Month	Year
Program unit					Illustration	Utgåva	Månad	År
Programenhet					100847/2	12	3	2009
Item Pos.	Qua. Ant.	Art.No Art.nr	Description	Benämning	Info Info	Notes Anmärkning		
1	1	438 0180-02	Mounting plate	Monteringsplåt	3			
2	1	438 3050-01	Printed circuit board	Kretskort	1	P01		
	1	438 3050-11	Printed circuit board	Kretskort	1,2	P11		
	1	438 3050-21	Printed circuit board	Kretskort	1	P21		
	1	438 3050-31	Printed circuit board	Kretskort	1	P31		
	1	438 3060-02	Printed circuit board	Kretskort	1	P02		
	1	438 3065-02	Printed circuit board	Kretskort	1	P02 G		
	1	438 3060-03	Printed circuit board	Kretskort	1	P02 D		
	1	438 3060-04	Printed circuit board	Kretskort	1	P02J		
3	1	471 8979-01	Timer	Timer	1,2	220V 50Hz P1		
	1	471 8979-02	Timer	Timer	1,2	220V 60Hz P1		
	1	471 8981-03	Timer	Timer	1,2	220V 50Hz P2		
	1	471 8981-04	Timer	Timer	1,2	220V 60Hz P2		
	1	438 3018-11	Programmer	Programverk	1,2	120V P3,120V,W75/100 -93/46072		
	1	438 3018-12	Programmer	Programverk	1,2	220V P3,220V, W75/100 -93/46072 W160, -93/12079 W230, -93/5065		
	1	471 8978-18	Programmer	Programverk	1,2	120V P3, W 75/100		
	1	471 8978-19	Programmer	Programverk	1,2	220V P3, W 75/100 W160, 93/12080-96/28846 W230, 93/5066-96/14109		
	1	471 8981-05	Programmer	Programverk	1,2	120V 60Hz P2		
	1	471 8978-21	Programmer	Programverk	1,2	120V 60Hz P3, W 75/100		
	1	471 8978-22	Programmer	Programverk	1,2	220V 60Hz P3, W 75/100 W160, 96/28847- W230, 96/14110-		
4	1	438 0154-01	Spacer	Distans	3	W 75/100, -91/26422 W160, -91/3640		
5	1	471 9641-11	Rotary switch	Vridomkopplare	1,2			
	1	471 9643-01	Rotary switch	Vridomkopplare	1,2	P3		
	1	471 9643-12	Rotary switch	Vridomkopplare	1,2	P03,P04		
	1	471 9647-11	Rotary switch	Vridomkopplare	1,2	P02		
	1	471 9647-12	Rotary switch	Vridomkopplare	1,2	P02G		
	1	471 9643-22	Rotary switch	Vridomkopplare	1,2	Powder W160, 96/28847-		
	1	471 9643-24	Rotary switch	Vridomkopplare	1,2	Powder P3 96/14110-		
	1	471 9643-23	Rotary switch	Vridomkopplare	1,2	Liquid P3 W160, 96/28847- W230, 96/14110-		
6	1	471 5080-02	Spacer	Distans	3			
7	2	471 8341-15	Screw	Skruv	3	MRT 4X16 W75/100 91/26423- W160, 91/3641-		
8	2	471 8341-15	Screw	Skruv	3	MRT 4X16		
9	4	471 7958-01	Support	Stöd	3			
* 10	1	471 9642-03	Pushbutton unit	Tryckknappsenhet	1,2	3-button		
* 10	1	472 9928-01	Conversion kit	Ombyggnadssats	1,2	2-button 3-BUTTONS		
	1	471 9642-02	Pushbutton unit	Tryckknappsenhet	1,2	1-BUTTON, EMERGENCY		
11	2	471 8342-13	Screw	Skruv	3	MRT-TT 4X10		
12	1	471 8164-00	Grommet	Genomföring	3	D7		

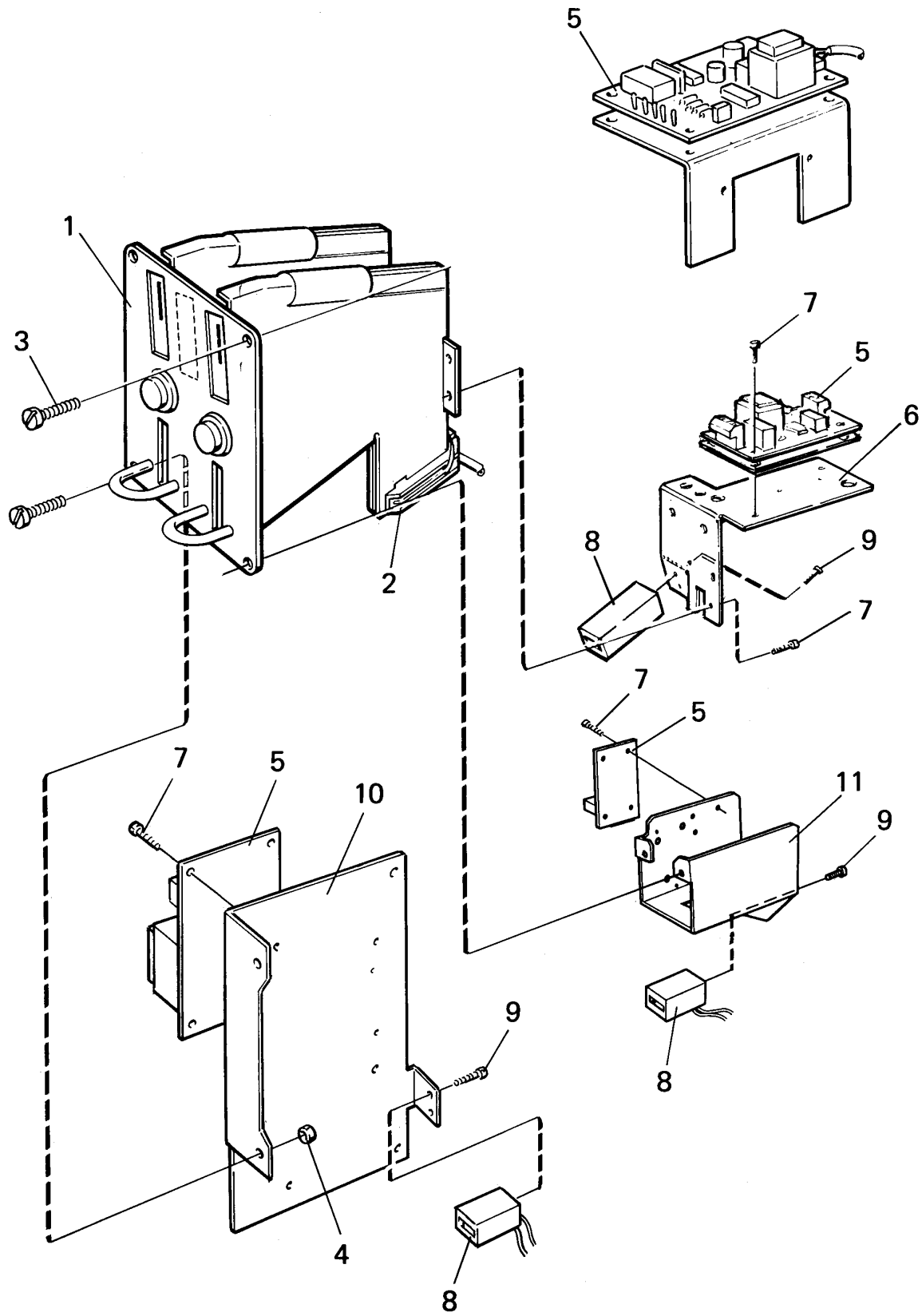

1803,1803E,W160CC,W230,W230MP

Electronic coin meter with slot locking device

Elektronisk myntmätare med myntspärr

Illustration Issue Month Year
Illustration Utgåva Månad År
100824/3 13 10 2002

Item Pos.	Qua. Ant.	Art.No Art.nr	Description	Benämning	Info Info	Notes Anmärkning
1	1	471 8916-02	Coin meter	Myntmätare	3	TOKEN Ø23,5X1,7
	1	471 8916-14	Coin meter	Myntmätare	3	TOKEN Ø22,0X1,5
	1	471 8916-03	Coin meter	Myntmätare	3	TOKEN Ø24,3X1,5
	1	471 8916-16	Coin meter	Myntmätare	3	TOKEN Ø19,0X1,0
	1	471 8916-06	Coin meter	Myntmätare	3	TOKEN Ø23,7X1,6
	1	471 8916-12	Coin meter	Myntmätare	3	TOKEN Ø22,5X1,5
	1	471 8916-09	Coin meter	Myntmätare	3	TOKEN Ø25X2 MÜLLER
	1	471 8916-13	Coin meter	Myntmätare	3	TOKEN Ø28,8X1,9
	1	471 8916-17	Coin meter	Myntmätare	3	TOKEN Ø22,35X1,6
	1	471 8916-23	Coin meter	Myntmätare	3	TOKEN Ø22,0X1,8 SAB
	1	471 8916-24	Coin meter	Myntmätare	3	TOKEN Ø25,8X1,7 NYBORO II
	1	471 8916-25	Coin meter	Myntmätare	3	TOKEN Ø26,0X2,1 AEG 1
	1	471 8916-01	Coin meter	Myntmätare	3	1 COIN, 1 SEK/NKR
	1	471 8916-18	Coin meter	Myntmätare	1	1 COIN, 10TWD
	1	471 8916-10	Coin meter	Myntmätare	3	1 COIN, 50 CENT SINGAPORE
	1	471 8916-21	Coin meter	Myntmätare	3	1 COIN, 5 SEK
	1	471 8916-26	Coin meter	Myntmätare	3	1 COIN, 100 YEN
	1	471 8916-30	Coin meter	Myntmätare	3	1 COIN, 25 CENT USA
	1	471 8916-42	Coin meter	Myntmätare	3	1 COIN, 50 CENT MALAYSIA
	1	471 8916-04	Coin meter	Myntmätare	3	2 COINS, 10+50 NEW PENCE GB
1	471 8916-34	Coin meter	Myntmätare	3	2 COINS 10+50 OLD PENCE GB	
1	471 8916-05	Coin meter	Myntmätare	3	2 COINS, 1+5 DKR	
1	471 8916-44	Coin meter	Myntmätare	3	2 COINS, 0,5+1 POUND GB	
1	471 8916-08	Coin meter	Myntmätare	3	2 COINS, 20+50 NEW PENCE GB	
1	471 8916-22	Coin meter	Myntmätare	3	2 COINS, 1+10 DKR	
1	471 8916-19	Coin meter	Myntmätare	3	2 COINS, 20 PENCE+1 POUND GB	
1	471 8916-20	Coin meter	Myntmätare	3	2 COINS, 1+5 NKR	
1	471 8916-31	Coin meter	Myntmätare	3	1 HKD	
2	2	471 8910-91	Sensor	Avkännare	1,2	
3	4	471 8910-90	Screw	Skruv	3	
4	4	731 2312-01	Nut	Mutter	3	M4
5	1	471 8966-11	Counter	Räkneenhet	1	1 Coin
	1	471 8966-13	Counter	Räkneenhet	1	120V ET-1311, 1 COIN
	1	471 8966-14	Counter	Räkneenhet	1	120V ET-1312, 2 COINS
	1	471 8966-15	Counter	Räkneenhet	1	220V ET-1312/2, 2 COINS
	1	471 8966-16	Counter	Räkneenhet	1	120V ET-1312/2, 2 COINS
	1	471 8966-17	Counter	Räkneenhet	1	220V ET-1312/3, 2 COINS
6	1	438 0286-01	Bracket	Konsol	3	
7	3	471 8342-04	Screw	Skruv	3	MRT-TT 3X12
8	1	472 7744-01	Coin counter	Mynträknare	1,2	220V
9	2	724 1218-01	Screw	Skruv	3	MRX 3X4
10	1	438 0484-01	Bracket	Konsol	3	W75,100
11	1	472 8895-01	Bracket	Konsol	3	W160,230

1

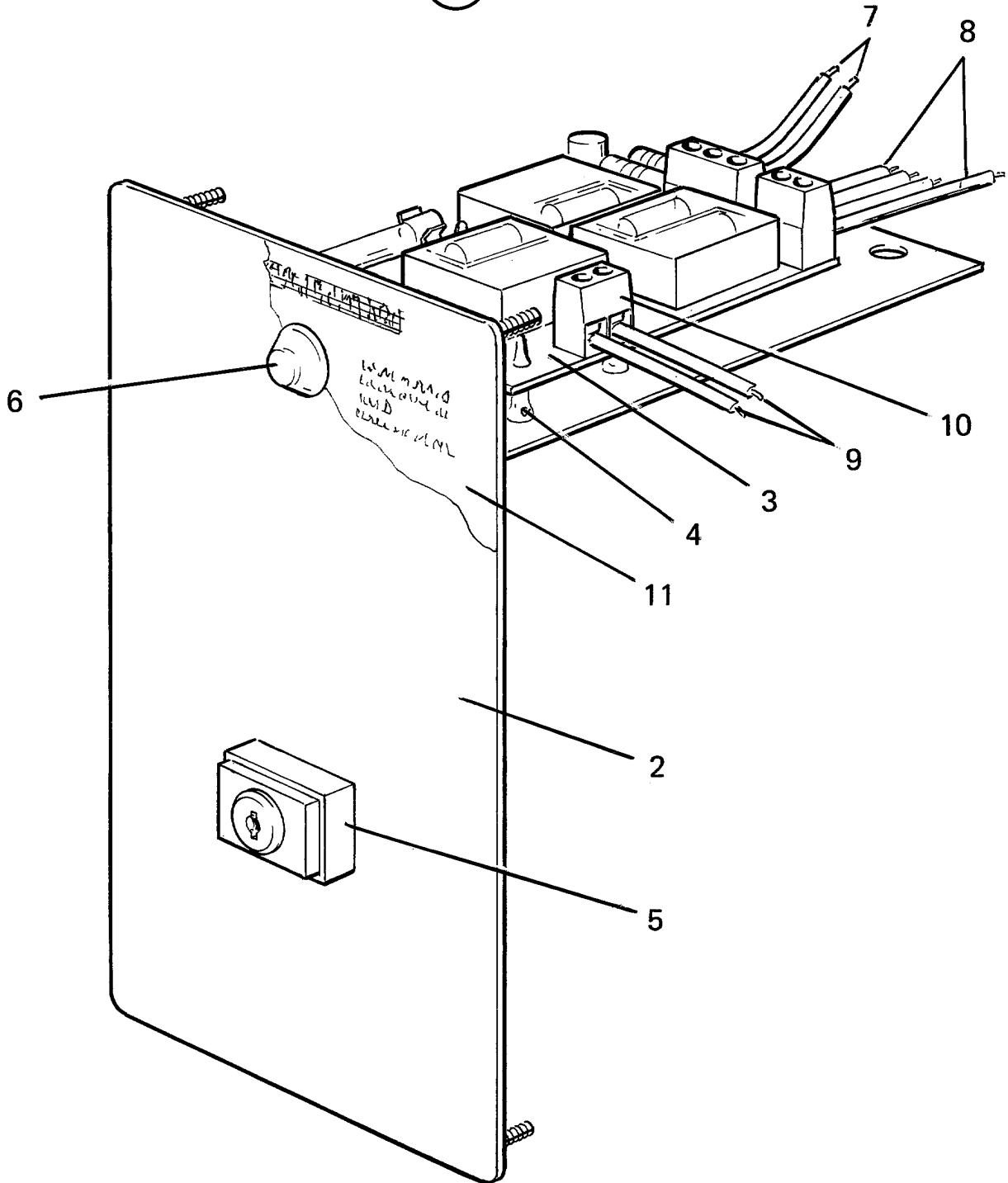

Issue	Month	Year
01	11	93

1803,W230

Control unit P1

Styrenhet P1

Illustration Issue Month Year
Illustration Utgåva Månad År
101152/1 4 10 2002

Item Pos.	Qua. Ant.	Art.No Art.nr	Description	Benämning	Info Info	Notes Anmärkning
1	1	438 0175-30	Control unit	Styrenhet	3	
2	1	438 0333-33	•Cover	•Lock	3	
3	1	471 4731-12	•Printed circuit board	•Kretskort	1	
4	4	471 7958-01	•Support	•Stöd	3	
5	1	471 9677-01	•Key switch	•Nyckelbrytare	1	Complete
6	1	763 1802-01	•Glass	•Glas	1	Red
7	1	438 3019-03	•Cables	•Kablage	3	
8	1	438 3019-01	•Cables	•Kablage	3	
9	1	438 3019-07	•Cables	•Kablage	3	
10	1	762 7202-57	•Terminal connection	•Kopplingsplint	3	2-pole
11	1	472 6744-01	Sign	Skylt	3	Swedish
	1	472 6744-02	Sign	Skylt	3	Danish
	1	472 6744-03	Sign	Skylt	3	English
	1	472 6744-04	Sign	Skylt	3	French
	1	472 6744-05	Sign	Skylt	3	German
	1	472 6744-06	Sign	Skylt	3	Finnish
	1	472 6744-08	Sign	Skylt	3	Dutch
	1	472 6744-11	Sign	Skylt	3	Polish

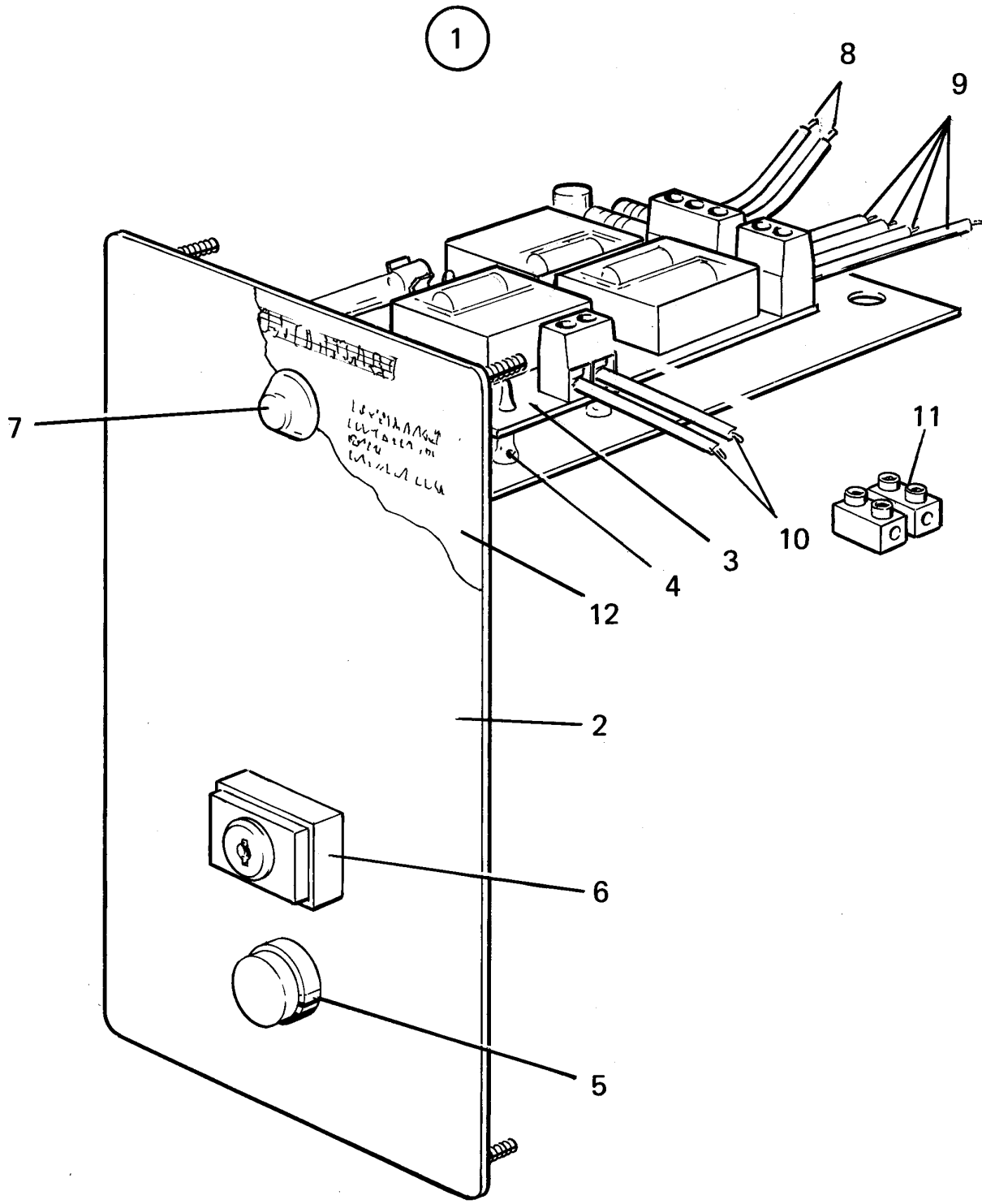

1803,W230

Control unit P2

Styrenhet P2

Illustration Issue Month Year
Illustration Utgåva Månad År
101151/2 5 10 2002

Item Pos.	Qua. Ant.	Art.No Art.nr	Description	Benämning	Info Info	Notes Anmärkning
1	1	438 0175-20	Control unit	Styrenhet	3	
2	1	438 0333-33	•Cover	•Lock	3	
3	1	471 4731-12	•Printed circuit board	•Kretskort	1	
4	4	471 7958-01	•Support	•Stöd	3	
5	1	487 9990-06	•Pushbutton	•Tryckknapp	1	
6	1	471 9677-01	•Key switch	•Nyckelbrytare	1	Complete
7	1	763 1802-01	•Glass	•Glas	1	Red
8	1	438 3019-03	•Cables	•Kablage	3	
9	1	438 3019-02	•Cables	•Kablage	3	
10	1	438 3019-07	•Cables	•Kablage	3	
11	1	762 7202-55	•Terminal connection	•Kopplingsplint	3	2-pole
12	1	472 6745-05	Sign	Skylt	3	German

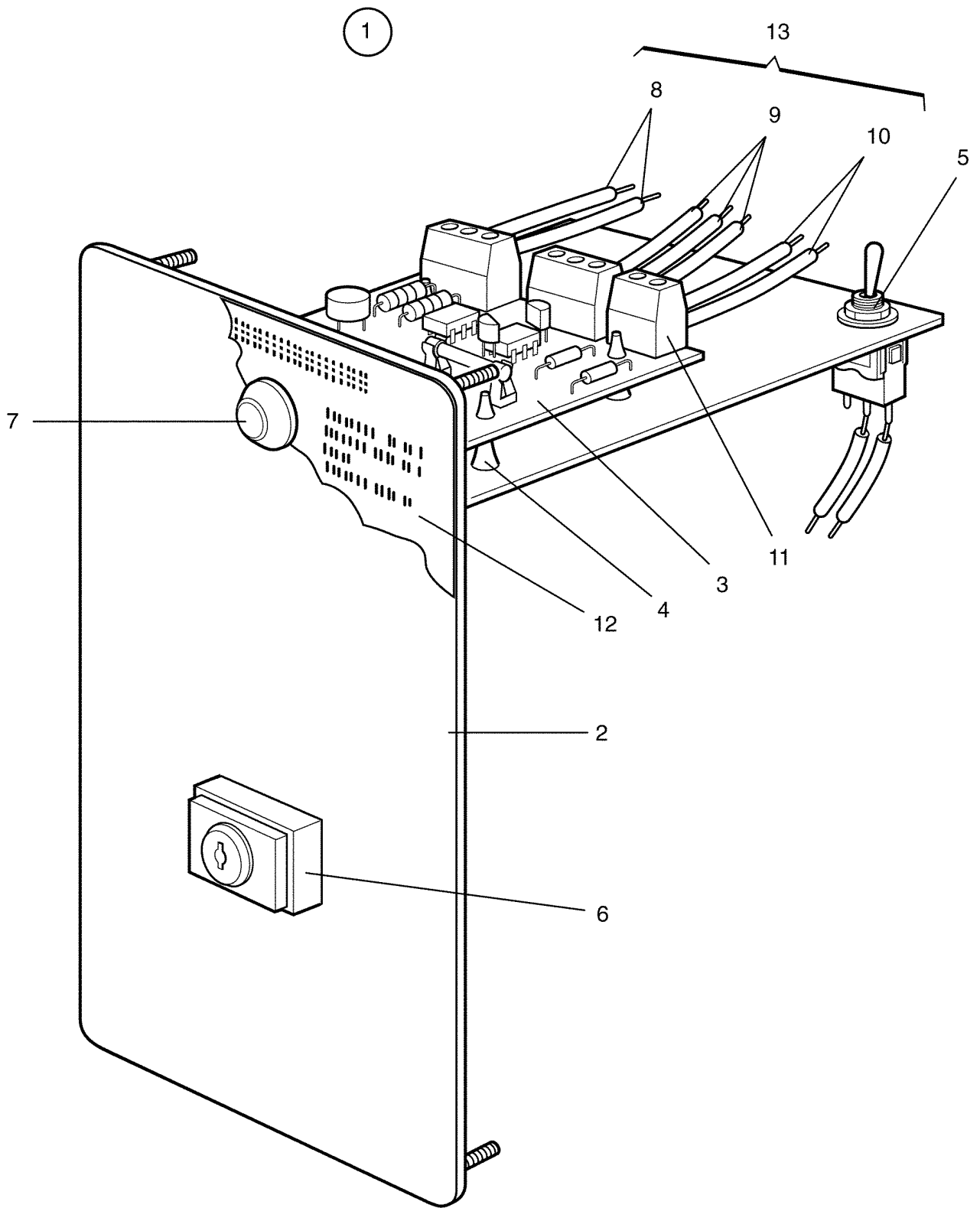

1803,1803E,W160CC,W230,W230MP

Control unit

Styrenhet

Illustration Issue Month Year
Illustration Utgåva Månad År
101150/2 6 7 2005

Item Pos.	Qua. Ant.	Art.No Art.nr	Description	Benämning	Info Info	Notes Anmärkning
1	1	438 0175-10	Conversion kit	Ombyggnadssats	3	
2	1	438 0333-33	•Cover	•Lock	3	
3	1	471 4731-02	•Printed circuit board	•Kretskort	1	
4	4	471 7958-01	•Support	•Stöd	3	
5	1	471 9629-02	•Switch	•Brytare	1	
6	1	471 9677-01	•Key switch	•Nyckelbrytare	1	Complete
7	1	763 1802-01	•Glass	•Glas	1	Red
8	1	438 3031-80	•Cables	•Kablage	3	
9	1	438 3019-42	•Cables	•Kablage	3	
10	1	438 3019-07	•Cables	•Kablage	3	
11	1	762 7202-57	•Terminal connection	•Kopplingsplint	3	2-pole
12						

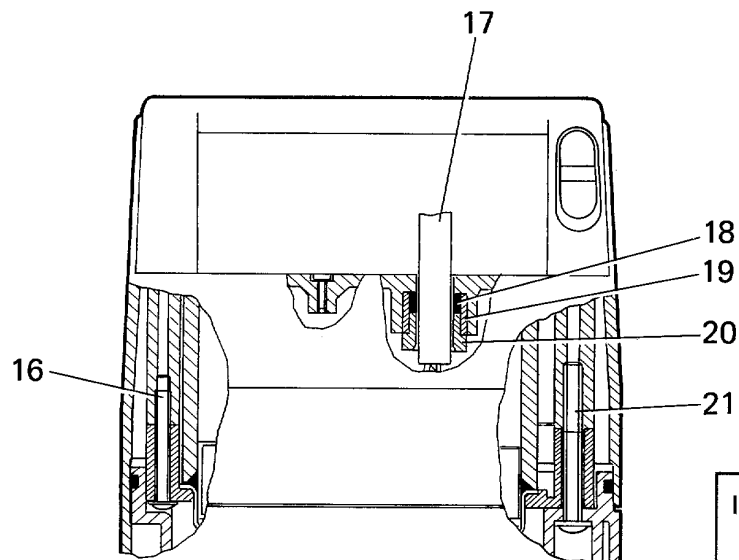
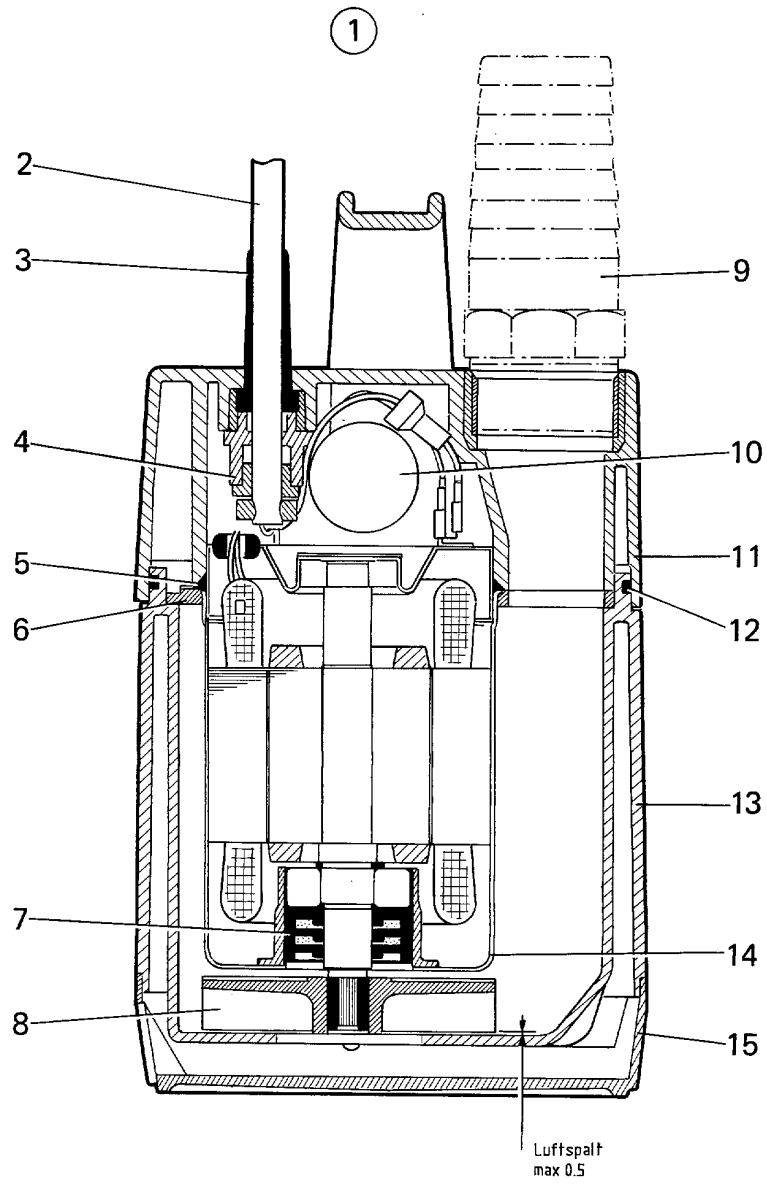

Issue	Month	Year
01	05	92

W160CC

**Pump
Pump**

Illustration	Issue	Month	Year
Illustration	Utgåva	Månad	År
101064	1	5	1992

Item Pos.	Qua. Ant.	Art.No Art.nr	Description	Benämning	Info Info	Notes Anmärkning
1	1	471 4660-18	Pump	Pump	1	50Hz Complete
2	1		•	•	1	133166
3	1		•	•	3	133583
4	1		•	•	3	133584
5	1		•	•	1	133585
6	1		•	•	3	133586
7	3		•	•	1	133158
8	1		•	•	1	133587
9	1		•	•	3	133179
10	1		•	•	1	133588
11	1		•	•	3	133589,6MF 450V
12	1		•	•	1	133590,130X3,0 MM
13	1		•	•	3	133591
14	1		•	•	---	
15	1		•	•	1	133592
16	4		•	•	3	133593
17	1		•	•	1	133594
18	1		•	•	3	133595
19	1		•	•	3	133587
20	1		•	•	3	133163
21	2		•	•	3	133596

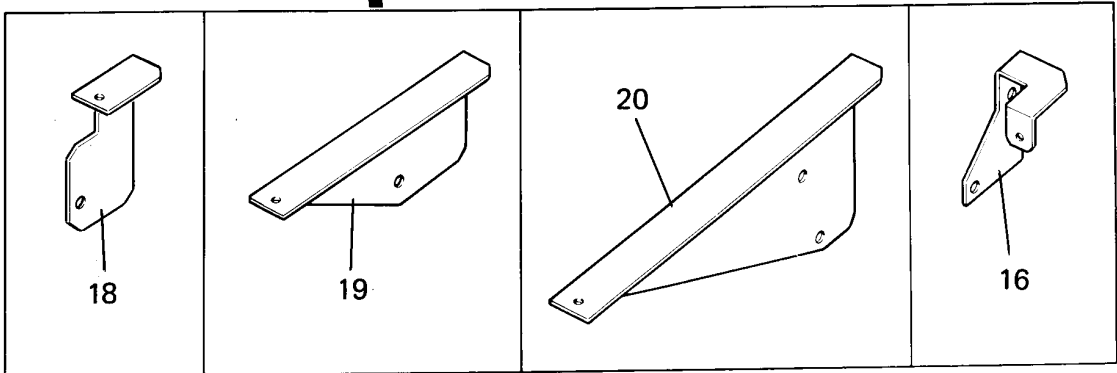
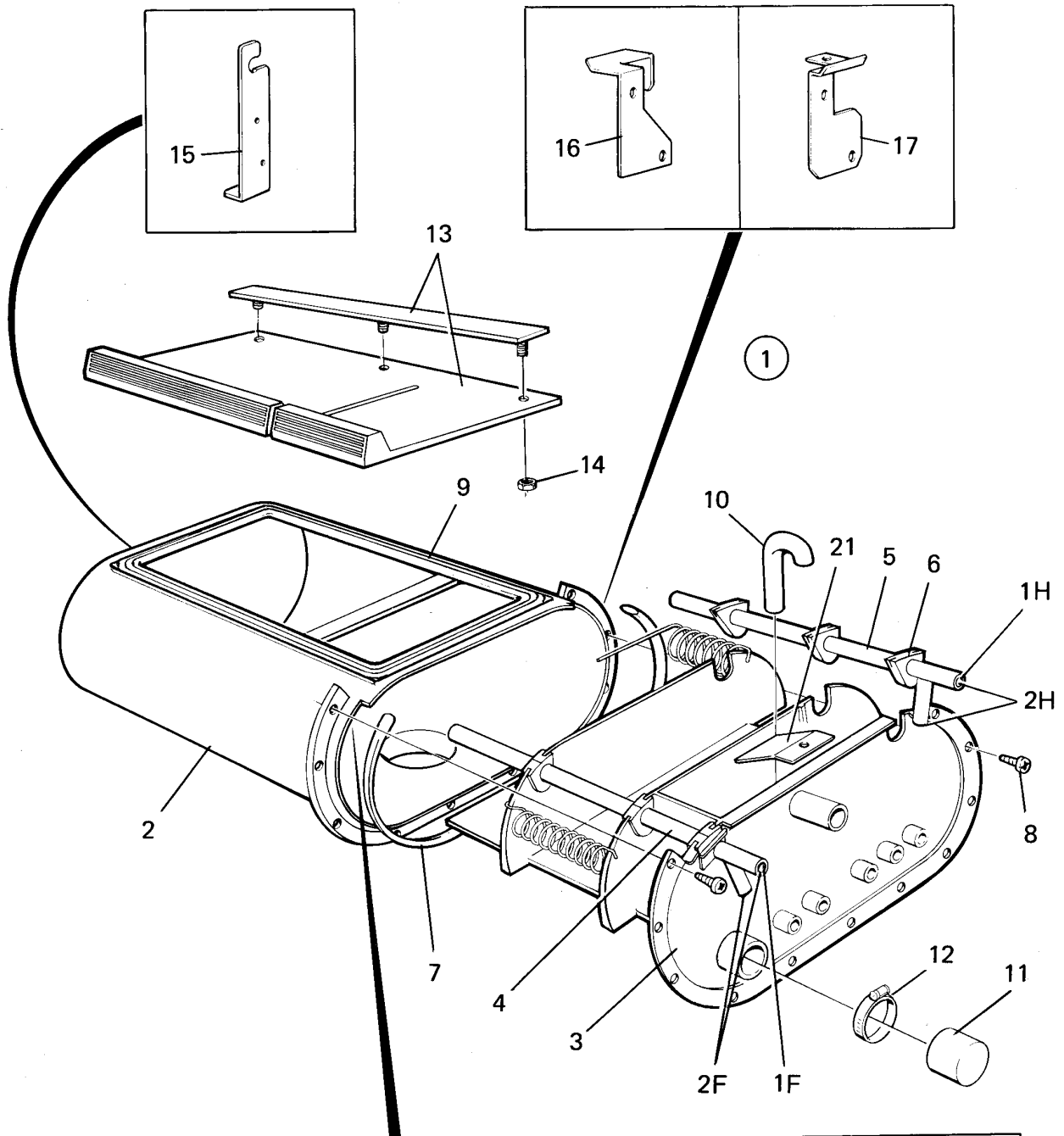

1803,1803E,1803PCO,1803PEC,FL230,FL230MP,FLE220,MEGA HS PCO,W160CC,W230,W230MP

Detergent container

Illustration Issue Month Year

Illustration Utgåva Månad År

Tvättmedelsbehållare

101366/2 4 1 2003

Item Pos.	Qua. Ant.	Art.No Art.nr	Description	Benämning	Info Info	Notes Anmärkning
1	1	472 6001-58	Detergent container	Tvättmedelsbehållare	1,2	1F-1H
	1	472 6001-59	Detergent container	Tvättmedelsbehållare	1,2	1F-2H
	1	472 6001-60	Detergent container	Tvättmedelsbehållare	1,2	2F-1H
	1	472 6001-62	Detergent container	Tvättmedelsbehållare	1,2	1F-2H Without insertion USA
	1	472 6001-64	Detergent container	Tvättmedelsbehållare	1,2	1F-2H With insertion USA
	1	472 6001-68	Detergent container	Tvättmedelsbehållare	1,2	1F-2H With insertion CSA
	1	472 6001-73	Detergent container	Tvättmedelsbehållare	1,2	1F-1H With insertion USA
	1	472 6001-75	Detergent container	Tvättmedelsbehållare	1,2	2F-2H With insertion USA
	1	472 6001-76	Detergent container	Tvättmedelsbehållare	1,2	2F-2H With insertion CSA
	1	472 6001-77	Detergent container	Tvättmedelsbehållare	1,2	1F-1H With nipples
	1	472 6001-78	Detergent container	Tvättmedelsbehållare	1,2	1F-2H With nipples
	1	472 6001-79	Detergent container	Tvättmedelsbehållare	1,2	1F-2H With nipples USA
	1	472 6001-80	Detergent container	Tvättmedelsbehållare	1,2	1F-1H Japan Four pocket
2	1	472 6002-05	•Shell	•Hölje	1	
3	1	472 6003-01	•Box	•Låda	1	
	1	472 6003-04	•Box	•Låda	1	USA
4	1	472 6005-10	•Spray head	•Spridare	1	1F
	1	472 6005-11	•Spray head	•Spridare	1	2F
5	1	472 6005-01	•Spray head	•Spridare	1	1H
	1	472 6005-02	•Spray head	•Spridare	1	2H
6	6	472 6004-01	•Grommet	•Genomföring	3	
7	1	471 8163-01	•Gasket	•Packning	3	
8	7	471 8346-01	•Screw	•Skruv	1	
9	1	438 0460-01	•Gasket	•Packning	3	
10	1	472 6006-01	•Siphon	•Hävert	1,2	
11	1	471 8644-03	Hood	Huv	3	
13	1	472 9902-59	Cover	Lock	1,2	
14	3	731 2314-42	•Nut	•Mutter	3	M4
15	1	438 5326-01	Bracket	Fäste	3	
16	2	438 4139-01	Bracket	Fäste	3	
17	1	438 0150-01	Bracket	Fäste	3	W/FL75-230
18	1	438 0151-01	Bracket	Fäste	3	W75-100,WE66-106
19	1	438 0216-01	Bracket	Fäste	3	W/FL160
20	1	438 0321-01	Bracket	Fäste	3	W/FL230
21	1	472 6756-01	Plate	Plåt	3	

Numerical index/Nummerregister

Art.No/Art.nr	Page/Sida	Art.No/Art.nr	Page/Sida	Art.No/Art.nr	Page/Sida	Art.No/Art.nr	Page/Sida
438 0006-57	37	438 0167-01	21	438 0334-01	35	438 2900-07	41
438 0006-64	37	438 0168-02	21	438 0334-02	33	438 2900-08	41
438 0006-68	39	438 0175-10	83	438 0334-11	35	438 2900-09	41
438 0006-69	37	438 0175-20	81	438 0334-12	33	438 2900-10	41
438 0006-70	33	438 0175-30	79	438 0334-21	35	438 2900-11	41
438 0006-71	33	438 0180-02	75	438 0334-22	33	438 2902-01	41
438 0006-72	33	438 0182-03	13	438 0340-01	9	438 2903-01	41
438 0006-73	35	438 0183-03	13	438 0341-02	21	438 2903-02	41
438 0006-74	39	438 0184-01	13	438 0352-70	9	438 2903-03	41
438 0006-75	37	438 0185-01	7	438 0352-71	9	438 2903-04	41
438 0006-76	37	438 0216-01	87	438 0352-72	9	438 2903-05	41
438 0006-77	35	438 0233-01	9	438 0353-01	23	438 2903-06	41
438 0006-78	35	438 0237-01	9	438 0353-01	27	438 2903-07	41
438 0006-81	33	438 0239-01	13	438 0353-01	31	438 2903-60	41
438 0006-82	33	438 0241-02	7	438 0354-01	23	438 2904-01	41
438 0006-83	35	438 0249-01	7	438 0354-01	27	438 2904-02	41
438 0006-84	39	438 0254-01	45	438 0354-01	31	438 2904-03	41
438 0006-86	37	438 0257-01	13	438 0354-02	23	438 2904-04	41
438 0006-88	39	438 0260-10	35	438 0354-02	27	438 2904-05	41
438 0006-89	37	438 0267-01	15	438 0354-02	31	438 2905-01	41
438 0006-91	33	438 0267-02	15	438 0355-01	23	438 2905-02	41
438 0006-92	33	438 0271-01	7	438 0355-01	27	438 2905-04	41
438 0006-93	35	438 0271-02	7	438 0355-01	31	438 2905-05	41
438 0006-94	39	438 0271-03	7	438 0356-48	9	438 2906-02	43
438 0006-96	37	438 0271-04	7	438 0356-51	9	438 2911-01	43
438 0006-98	39	438 0271-05	7	438 0358-02	23	438 3009-01	53
438 0014-01	17	438 0271-07	7	438 0358-02	27	438 3009-02	53
438 0016-03	17	438 0277-01	19	438 0358-02	31	438 3009-07	53
438 0016-06	17	438 0278-01	19	438 0359-01	23	438 3009-08	53
438 0027-01	7	438 0279-01	19	438 0359-01	27	438 3009-09	53
438 0028-01	59	438 0281-01	7	438 0359-01	31	438 3009-10	53
438 0028-01	61	438 0282-01	9	438 0363-01	29	438 3009-11	47
438 0039-01	33	438 0282-02	9	438 0363-01	31	438 3009-11	49
438 0039-01	37	438 0282-03	9	438 0364-01	39	438 3009-11	51
438 0039-01	39	438 0282-04	9	438 0366-01	19	438 3009-11	55
438 0040-01	33	438 0282-05	9	438 0384-01	19	438 3009-11	57
438 0051-01	59	438 0282-06	9	438 0390-01	9	438 3009-12	53
438 0052-01	59	438 0282-07	9	438 0413-01	15	438 3009-20	53
438 0053-01	59	438 0282-22	9	438 0425-01	31	438 3009-21	55
438 0054-01	59	438 0282-23	9	438 0439-01	23	438 3009-22	55
438 0055-01	59	438 0282-30	9	438 0455-01	33	438 3009-24	55
438 0056-03	19	438 0284-01	9	438 0456-01	15	438 3009-26	55
438 0056-03	45	438 0284-02	9	438 0457-01	15	438 3009-27	55
438 0056-04	19	438 0286-01	77	438 0458-01	15	438 3009-30	53
438 0056-04	45	438 0293-01	37	438 0459-01	15	438 3009-31	53
438 0059-01	13	438 0298-02	17	438 0460-01	87	438 3009-33	55
438 0060-01	13	438 0318-01	9	438 0462-01	13	438 3009-35	55
438 0076-01	33	438 0318-02	9	438 0484-01	77	438 3009-36	55
438 0078-01	9	438 0318-03	9	438 2806-04	41	438 3009-38	55
438 0083-01	19	438 0319-01	9	438 2806-06	43	438 3009-50	53
438 0084-02	19	438 0320-01	9	438 2806-07	41	438 3009-52	53
438 0084-03	19	438 0321-01	87	438 2806-09	41	438 3009-53	53
438 0085-01	59	438 0330-01	21	438 2806-10	41	438 3010-10	57
438 0085-01	61	438 0332-02	35	438 2806-12	41	438 3010-13	47
438 0093-01	19	438 0333-01	33	438 2806-16	43	438 3010-13	49
438 0093-01	59	438 0333-01	35	438 2806-21	41	438 3010-13	51
438 0093-03	59	438 0333-02	33	438 2806-21	43	438 3010-13	53
438 0093-05	59	438 0333-11	33	438 2806-28	41	438 3010-13	55
438 0117-01	9	438 0333-11	35	438 2826-15	43	438 3010-13	57
438 0127-01	45	438 0333-12	33	438 2826-28	43	438 3014-02	47
438 0143-01	13	438 0333-21	33	438 2900-01	41	438 3014-02	49
438 0144-01	13	438 0333-21	35	438 2900-02	41	438 3014-03	57
438 0145-12	45	438 0333-22	33	438 2900-03	41	438 3014-11	51
438 0150-01	87	438 0333-33	79	438 2900-04	41	438 3014-12	47
438 0151-01	87	438 0333-33	81	438 2900-05	41	438 3014-12	49
438 0154-01	75	438 0333-33	83	438 2900-06	41	438 3014-12	51

Numerical index/Nummerregister

Art.No/Art.nr	Page/Sida	Art.No/Art.nr	Page/Sida	Art.No/Art.nr	Page/Sida	Art.No/Art.nr	Page/Sida
438 3014-12	53	438 3019-29	47	438 3030-43	57	438 4058-02	61
438 3014-12	55	438 3019-29	49	438 3030-83	51	438 4060-01	61
438 3014-13	47	438 3019-29	51	438 3031-00	47	438 4062-01	13
438 3014-13	49	438 3019-29	53	438 3031-03	57	438 4063-01	13
438 3014-13	51	438 3019-29	57	438 3031-35	57	438 4079-01	35
438 3014-13	53	438 3019-32	49	438 3031-80	83	438 4079-02	35
438 3014-13	55	438 3019-34	47	438 3050-01	75	438 4079-10	35
438 3014-21	47	438 3019-35	57	438 3050-11	75	438 4088-01	33
438 3014-21	49	438 3019-37	49	438 3050-21	75	438 4100-01	15
438 3014-21	51	438 3019-39	47	438 3050-31	75	438 4101-01	15
438 3014-21	53	438 3019-41	51	438 3056-04	13	438 4139-01	87
438 3014-21	55	438 3019-42	83	438 3056-11	13	438 4176-01	15
438 3014-21	57	438 3019-44	47	438 3056-12	13	438 5326-01	87
438 3014-22	47	438 3019-49	49	438 3056-21	13	438 9636-02	23
438 3014-22	49	438 3019-50	47	438 3056-22	13	438 9636-02	27
438 3014-22	51	438 3019-50	49	438 3056-31	13	438 9636-02	31
438 3014-22	53	438 3019-50	57	438 3056-32	13	438 9636-03	23
438 3014-22	55	438 3019-51	47	438 3058-01	23	438 9636-03	27
438 3014-22	57	438 3019-51	49	438 3060-02	75	438 9636-03	31
438 3014-23	47	438 3019-51	57	438 3060-03	75	438 9636-73	23
438 3014-23	49	438 3019-52	51	438 3060-04	75	438 9636-73	27
438 3014-23	51	438 3019-53	47	438 3065-02	75	438 9636-73	31
438 3014-23	53	438 3019-53	49	438 3075-01	37	471 1560-10	73
438 3014-23	57	438 3019-53	51	438 3075-04	37	471 1560-11	73
438 3014-24	55	438 3019-53	53	438 3082-07	51	471 1560-12	73
438 3014-50	53	438 3019-55	51	438 3082-11	53	471 1560-13	73
438 3014-51	55	438 3019-56	49	438 3082-12	47	471 1560-14	73
438 3014-53	47	438 3019-62	51	438 3082-12	49	471 1560-15	73
438 3014-53	57	438 3019-63	51	438 3082-12	51	471 1560-16	73
438 3018-11	75	438 3019-68	47	438 3082-12	57	471 1560-17	73
438 3018-12	75	438 3019-68	49	438 3082-13	51	471 1560-18	73
438 3019-01	47	438 3019-68	51	438 3082-13	53	471 2072-98	7
438 3019-01	79	438 3019-68	53	438 3082-13	55	471 2072-98	15
438 3019-02	49	438 3019-68	57	438 3082-15	47	471 2078-43	17
438 3019-02	81	438 3019-69	51	438 3082-15	49	471 2078-44	17
438 3019-03	47	438 3019-70	51	438 3082-15	57	471 2095-32	15
438 3019-03	49	438 3019-80	51	438 3082-22	53	471 2098-71	9
438 3019-03	79	438 3019-82	49	438 3082-27	51	471 2401-52	15
438 3019-03	81	438 3019-83	51	438 3082-51	53	471 2416-83	15
438 3019-04	57	438 3019-90	55	438 3082-73	53	471 2425-28	19
438 3019-07	47	438 3021-04	47	438 3083-01	53	471 2432-25	19
438 3019-07	49	438 3021-04	49	438 3083-02	53	471 2436-10	15
438 3019-07	79	438 3021-04	51	438 3083-02	55	471 2437-15	7
438 3019-07	81	438 3021-04	55	438 3084-05	49	471 2438-14	7
438 3019-07	83	438 3021-05	47	438 3084-21	51	471 2440-10	15
438 3019-13	49	438 3021-05	49	438 3086-06	47	471 2440-12	15
438 3019-19	47	438 3021-05	51	438 3086-06	49	471 2440-89	15
438 3019-19	49	438 3021-05	53	438 3086-06	51	471 2441-44	15
438 3019-19	57	438 3021-05	55	438 3086-08	47	471 2449-72	19
438 3019-21	47	438 3021-07	55	438 3086-08	49	471 2449-72	45
438 3019-21	49	438 3021-30	47	438 3086-09	49	471 2451-81	15
438 3019-21	51	438 3021-30	49	438 3086-12	49	471 2539-02	15
438 3019-21	61	438 3021-30	51	438 3086-18	57	471 2574-02	15
438 3019-22	47	438 3021-30	53	438 3086-60	49	471 2904-01	19
438 3019-22	49	438 3021-30	55	438 3087-02	51	471 2914-01	15
438 3019-22	51	438 3021-31	47	438 3087-03	51	471 2937-01	45
438 3019-22	53	438 3021-31	49	438 3087-06	51	471 2938-01	45
438 3019-22	55	438 3021-31	51	438 3088-07	51	471 2960-10	15
438 3019-23	47	438 3021-31	53	438 3089-01	53	471 2960-12	15
438 3019-23	49	438 3021-32	55	438 3089-02	53	471 4516-03	19
438 3019-23	51	438 3030-05	47	438 3089-03	47	471 4591-01	33
438 3019-23	53	438 3030-10	47	438 3089-03	49	471 4591-01	35
438 3019-23	55	438 3030-10	49	438 3089-03	57	471 4592-01	33
438 3019-23	57	438 3030-40	47	438 3089-05	49	471 4592-01	35
438 3019-24	51	438 3030-41	49	438 4042-01	7	471 4596-01	33
438 3019-27	51	438 3030-42	47	438 4049-01	17	471 4596-01	35

Numerical index/Nummerregister

Art.No/Art.nr	Page/Sida	Art.No/Art.nr	Page/Sida	Art.No/Art.nr	Page/Sida	Art.No/Art.nr	Page/Sida
471 4657-82	33	471 6860-18	63	471 8164-00	75	471 8340-16	35
471 4660-18	85	471 6860-18	65	471 8164-01	9	471 8340-23	9
471 4705-02	33	471 6860-18	67	471 8175-01	45	471 8340-23	23
471 4705-02	37	471 6860-19	63	471 8192-01	7	471 8340-23	27
471 4714-05	39	471 6860-19	65	471 8195-01	59	471 8340-23	31
471 4714-06	39	471 6860-19	67	471 8196-01	9	471 8340-32	61
471 4731-02	83	471 6860-20	63	471 8197-02	13	471 8341-11	37
471 4731-12	79	471 6860-20	65	471 8199-01	45	471 8341-11	45
471 4731-12	81	471 6860-20	67	471 8210-01	69	471 8341-13	19
471 4764-01	35	471 7468-01	73	471 8210-02	69	471 8341-15	75
471 4792-01	45	471 7473-21	31	471 8210-03	69	471 8341-19	23
471 4792-01	63	471 7651-16	13	471 8210-11	69	471 8341-19	27
471 4792-01	65	471 7651-17	13	471 8210-12	69	471 8341-19	31
471 4792-01	67	471 7651-18	13	471 8210-21	69	471 8341-19	61
471 4835-01	19	471 7651-19	13	471 8210-22	69	471 8341-22	61
471 4863-06	19	471 7651-20	13	471 8210-31	69	471 8342-04	77
471 4878-84	39	471 7651-21	13	471 8210-32	69	471 8342-13	9
471 4904-02	33	471 7651-22	13	471 8210-51	69	471 8342-13	23
471 5080-02	75	471 7651-23	13	471 8210-52	69	471 8342-13	27
471 5752-07	41	471 7651-24	13	471 8234-51	63	471 8342-13	31
471 6527-20	71	471 7651-25	13	471 8234-52	63	471 8342-13	75
471 6527-21	71	471 7673-01	37	471 8234-53	63	471 8342-23	33
471 6527-22	71	471 7701-54	17	471 8234-56	63	471 8342-25	37
471 6527-24	71	471 7801-08	7	471 8234-58	63	471 8346-01	87
471 6527-26	71	471 7804-01	61	471 8234-92	63	471 8346-05	25
471 6527-28	71	471 7807-02	7	471 8234-92	65	471 8346-05	61
471 6527-29	71	471 7817-01	33	471 8234-92	67	471 8346-06	23
471 6527-30	71	471 7817-01	35	471 8234-94	45	471 8346-06	27
471 6527-32	71	471 7818-01	59	471 8234-94	63	471 8346-06	31
471 6527-34	71	471 7826-13	9	471 8234-94	65	471 8502-14	7
471 6527-35	71	471 7826-14	9	471 8234-94	67	471 8502-14	15
471 6527-38	71	471 7826-97	9	471 8234-95	63	471 8502-24	17
471 6653-30	71	471 7826-98	9	471 8234-95	65	471 8526-01	29
471 6653-31	71	471 7826-99	33	471 8234-95	67	471 8551-02	15
471 6653-32	71	471 7826-99	35	471 8234-96	63	471 8622-01	45
471 6654-00	71	471 7851-02	59	471 8234-96	65	471 8622-05	45
471 6654-10	37	471 7859-11	27	471 8234-96	67	471 8623-01	45
471 6654-10	71	471 7859-11	31	471 8234-98	63	471 8641-01	9
471 6654-55	27	471 7859-16	27	471 8234-98	65	471 8644-03	87
471 6657-15	69	471 7859-16	31	471 8234-98	67	471 8670-03	21
471 6657-16	69	471 7864-01	7	471 8235-51	65	471 8688-12	19
471 6657-17	69	471 7865-03	23	471 8235-54	65	471 8688-13	19
471 6657-18	69	471 7865-03	27	471 8235-57	65	471 8688-13	59
471 6657-19	69	471 7865-03	31	471 8235-58	65	471 8693-01	45
471 6657-20	69	471 7867-01	17	471 8235-59	65	471 8693-03	45
471 6657-21	69	471 7909-07	9	471 8235-60	65	471 8693-21	45
471 6661-51	27	471 7958-01	23	471 8235-62	65	471 8704-00	71
471 6661-53	27	471 7958-01	27	471 8236-52	67	471 8704-01	71
471 6665-82	71	471 7958-01	31	471 8236-56	67	471 8708-01	23
471 6665-83	71	471 7958-01	37	471 8236-57	67	471 8708-01	27
471 6666-96	71	471 7958-01	75	471 8236-60	67	471 8708-01	31
471 6695-95	69	471 7958-01	79	471 8236-62	67	471 8733-10	39
471 6753-60	71	471 7958-01	81	471 8236-64	67	471 8748-01	47
471 6753-61	71	471 7958-01	83	471 8236-65	67	471 8748-01	49
471 6753-79	71	471 7961-01	13	471 8236-66	67	471 8748-01	51
471 6754-63	71	471 7966-01	37	471 8236-68	67	471 8748-01	53
471 6754-64	71	471 7967-01	23	471 8243-04	19	471 8748-01	55
471 6860-15	63	471 7967-01	27	471 8243-05	19	471 8748-01	57
471 6860-15	65	471 7967-01	31	471 8243-06	19	471 8748-02	47
471 6860-15	67	471 7967-02	23	471 8279-03	21	471 8748-02	49
471 6860-16	63	471 7967-02	27	471 8279-08	21	471 8748-02	51
471 6860-16	65	471 8126-16	21	471 8308-07	21	471 8748-02	53
471 6860-16	67	471 8139-01	19	471 8311-00	15	471 8748-02	55
471 6860-17	63	471 8139-04	19	471 8317-01	45	471 8748-02	57
471 6860-17	65	471 8159-06	45	471 8317-05	59	471 8750-11	23
471 6860-17	67	471 8163-01	87	471 8340-12	61	471 8750-11	27

Numerical index/Nummerregister

Art.No/Art.nr	Page/Sida	Art.No/Art.nr	Page/Sida	Art.No/Art.nr	Page/Sida	Art.No/Art.nr	Page/Sida
471 8750-11	31	471 8916-44	77	471 9565-03	31	472 5752-06	41
471 8756-01	23	471 8954-03	27	471 9566-01	23	472 5752-08	41
471 8756-01	27	471 8954-04	27	471 9566-01	27	472 5752-10	41
471 8756-01	31	471 8955-01	37	471 9566-01	31	472 5752-11	41
471 8756-51	23	471 8955-01	71	471 9566-05	23	472 5752-15	41
471 8756-51	27	471 8961-01	37	471 9566-05	27	472 5752-16	41
471 8756-51	31	471 8961-02	71	471 9566-05	31	472 5752-70	41
471 8756-52	23	471 8964-12	35	471 9604-05	23	472 5752-71	41
471 8756-52	27	471 8966-11	77	471 9604-05	27	472 5752-72	41
471 8756-52	31	471 8966-13	77	471 9604-05	31	472 5752-73	41
471 8759-01	23	471 8966-14	77	471 9628-08	37	472 5752-74	41
471 8759-01	27	471 8966-15	77	471 9628-17	37	472 5752-75	43
471 8759-01	31	471 8966-16	77	471 9628-17	39	472 5752-76	43
471 8760-01	23	471 8966-17	77	471 9628-18	37	472 5753-01	43
471 8760-01	27	471 8977-15	39	471 9628-32	37	472 5753-02	43
471 8760-01	31	471 8977-25	39	471 9628-32	39	472 5753-03	43
471 8760-02	23	471 8978-18	75	471 9628-34	37	472 5753-04	43
471 8760-02	27	471 8978-19	75	471 9628-34	39	472 5753-05	43
471 8760-02	31	471 8978-21	75	471 9628-94	37	472 5753-06	43
471 8762-01	23	471 8978-22	75	471 9628-94	39	472 5753-07	43
471 8762-01	27	471 8979-01	75	471 9628-95	37	472 5753-08	43
471 8762-01	31	471 8979-02	75	471 9629-02	35	472 5753-09	43
471 8803-24	7	471 8980-01	73	471 9629-02	83	472 5753-10	43
471 8803-24	23	471 8981-03	75	471 9636-02	23	472 5753-11	43
471 8803-28	23	471 8981-04	75	471 9636-03	23	472 5753-13	43
471 8804-12	7	471 8981-05	75	471 9641-11	75	472 5753-14	43
471 8804-12	37	471 8983-31	27	471 9642-02	75	472 5753-15	43
471 8804-51	37	471 8983-31	31	471 9642-03*	75	472 5753-16	43
471 8804-72	37	471 8985-01	29	471 9643-01	75	472 5753-17	43
471 8810-02	37	471 8985-01	31	471 9643-12	75	472 5753-18	43
471 8859-02	23	471 9006-61	23	471 9643-22	75	472 5753-50	43
471 8859-04	23	471 9015-65	71	471 9643-23	75	472 5753-51	43
471 8859-06	27	471 9017-12	71	471 9643-24	75	472 5753-52	43
471 8859-51	27	471 9027-85	23	471 9647-11	75	472 5753-54	43
471 8859-54	23	471 9027-85	27	471 9647-12	75	472 5753-55	43
471 8910-90	33	471 9027-85	31	471 9648-01	33	472 5753-56	43
471 8910-90	35	471 9030-34	21	471 9649-01	23	472 5753-57	43
471 8910-90	77	471 9044-83	71	471 9649-01	35	472 5753-58	43
471 8910-91	77	471 9044-86	71	471 9649-02	35	472 5753-59	43
471 8916-01	77	471 9219-15	71	471 9649-04	29	472 5755-01	43
471 8916-02	77	471 9219-16	37	471 9649-04	37	472 5755-10	43
471 8916-03	77	471 9219-16	71	471 9649-05	29	472 5756-01	43
471 8916-04	77	471 9222-59	7	471 9649-05	37	472 5756-02	43
471 8916-05	77	471 9222-59	15	471 9649-11	35	472 5756-04	43
471 8916-06	77	471 9223-72	71	471 9651-50	37	472 5756-05	43
471 8916-08	77	471 9525-20	23	471 9652-02	33	472 5756-06	43
471 8916-09	77	471 9525-20	27	471 9652-02	37	472 5756-07	43
471 8916-10	77	471 9525-20	31	471 9653-03	31	472 5756-09	43
471 8916-12	77	471 9525-21	23	471 9672-01	27	472 5756-10	43
471 8916-13	77	471 9525-21	27	471 9677-01	79	472 5756-14	43
471 8916-14	77	471 9525-21	31	471 9677-01	81	472 5756-18	43
471 8916-16	77	471 9525-23	23	471 9677-01	83	472 5756-20	43
471 8916-17	77	471 9525-23	27	471 9727-01	61	472 6001-58	87
471 8916-18	77	471 9525-23	31	471 9727-02	61	472 6001-59	87
471 8916-19	77	471 9525-28	23	471 9739-15	17	472 6001-60	87
471 8916-20	77	471 9525-28	27	471 9739-81	17	472 6001-62	87
471 8916-21	77	471 9529-05	25	471 9739-83	17	472 6001-64	87
471 8916-22	77	471 9529-05	29	471 9739-87	17	472 6001-68	87
471 8916-23	77	471 9529-05	31	471 9811-01	7	472 6001-73	87
471 8916-24	77	471 9529-10	31	471 9811-02	7	472 6001-75	87
471 8916-25	77	471 9533-02	73	471 9811-05	7	472 6001-76	87
471 8916-26	77	471 9550-15	31	471 9811-08	7	472 6001-77	87
471 8916-30	77	471 9558-03	23	472 5207-04	33	472 6001-78	87
471 8916-31	77	471 9560-01	15	472 5752-01	41	472 6001-79	87
471 8916-34	77	471 9565-03	23	472 5752-03	41	472 6001-80	87
471 8916-42	77	471 9565-03	27	472 5752-05	41	472 6002-05	87

Numerical index/Nummerregister

Art.No/Art.nr	Page/Sida	Art.No/Art.nr	Page/Sida	Art.No/Art.nr	Page/Sida	Art.No/Art.nr	Page/Sida
472 6003-01	87	472 9911-30	17	741 5109-25	19		
472 6003-04	87	472 9911-31	7	742 5115-20	45		
472 6004-01	87	472 9913-22	7	744 3113-06	21		
472 6005-01	87	472 9913-43	23	744 3115-06	45		
472 6005-02	87	472 9913-43	49	762 1215-10	23		
472 6005-10	87	472 9913-43	57	762 1215-10	27		
472 6005-11	87	472 9928-01*	75	762 1215-10	31		
472 6006-01	87	487 9990-06	81	762 3131-01	61		
472 6011-00	59	721 1252-35	61	762 7202-55	81		
472 6011-00	61	722 7843-02	9	762 7202-57	79		
472 6012-00	59	722 7843-02	33	762 7202-57	83		
472 6012-00	61	722 7843-02	37	762 7207-57	35		
472 6015-00	61	724 1218-01	77	762 8139-91	27		
472 6016-00	61	725 2136-01	9	762 8139-91	31		
472 6017-00	61	725 2289-61	9	762 8151-91	23		
472 6082-01	33	725 2289-61	33	762 8151-91	27		
472 6195-01	61	725 2366-42	9	762 8151-91	31		
472 6744-01	79	725 2366-61	7	762 9105-05	45		
472 6744-02	79	725 2366-61	11	762 9112-07	23		
472 6744-03	79	725 2366-61	13	762 9112-07	27		
472 6744-04	79	725 2366-61	21	762 9112-07	31		
472 6744-05	79	725 2370-61	7	763 1802-01	37		
472 6744-06	79	725 2370-61	17	763 1802-01	79		
472 6744-08	79	725 2370-61	29	763 1802-01	81		
472 6744-11	79	725 2370-61	31	763 1802-01	83		
472 6745-05	81	725 2380-61	17	763 1804-01	37		
472 6756-01	87	725 2465-71	7	763 1806-01	37		
472 6761-01	45	725 2634-71	15	767 5101-92	27		
472 7744-01	77	725 6328-42	13	767 5101-92	31		
472 8754-10	19	728 8362-01	17	767 5102-92	23		
472 8754-10	61	729 9342-61	21	767 5102-92	27		
472 8754-11	19	731 2312-01	61	767 5102-92	31		
472 8754-11	61	731 2312-01	77	767 5802-09	23		
472 8895-01	77	731 2314-42	87	767 5802-09	27		
472 8969-02	35	731 2318-01	21	767 5802-09	31		
472 8969-03	35	732 2112-01	33	877 5211-08	45		
472 8974-01	35	732 2112-01	35	877 5252-01	45		
472 8974-02	35	732 2114-01	13				
472 9900-27	73	732 2116-01	13				
472 9900-28	73	732 2118-01	7				
472 9900-29	73	732 2118-01	15				
472 9900-30	73	734 1153-01	13				
472 9900-31	73	734 1186-01	15				
472 9900-52	73	734 1808-51	33				
472 9900-53	73	734 1808-51	35				
472 9900-54	73	735 2136-01	23				
472 9900-76	73	735 2136-01	27				
472 9900-99	9	735 2136-01	31				
472 9902-12	15	735 2136-01	33				
472 9902-22	23	735 2136-01	35				
472 9902-22	27	735 2146-01	33				
472 9902-48	13	735 2146-01	61				
472 9902-49	13	735 3110-21	71				
472 9902-50	13	736 2816-51	45				
472 9902-51	13	736 2825-51	15				
472 9902-52	13	736 2825-51	45				
472 9902-53	13	736 2828-51	45				
472 9902-59	87	736 2831-51	19				
472 9902-61	13	736 2834-51	19				
472 9902-64	35	736 2840-51	15				
472 9902-66	13	736 2840-51	19				
472 9902-72	31	736 2846-51	19				
472 9902-73	27	736 2849-51	19				
472 9904-39	35	736 2849-51	61				
472 9911-08	13	736 2852-51	19				
472 9911-29	17	740 4207-00	19				

Numerical index/Nummerregister

Art.No/Art.nr	Page/Sida	Art.No/Art.nr	Page/Sida	Art.No/Art.nr	Page/Sida	Art.No/Art.nr	Page/Sida



ELECTROLUX LAUNDRY SYSTEMS

ELECTROLUX LAUNDRY SYSTEMS SWEDEN AB
341 80 Ljungby, Sweden. Telephone +46 372 661 00. Telefax +46 372 133 90
Internet: www.electrolux-wascator.com E-mail: els.info@electrolux.se