

W330, W330MP, FL330, FL330MP

W244,W244MP,FL244,FL244MP

Illustration	Page	Table of contents
100562	53	Drain valve
100568	59	Inlet valve 1/2", 3/4", 1", 1 1/4", 2"
100605	61	Card programmer
100797	57	Inlet valve 3/4", 3-way
100799	55	Inlet valve 3/4", 1-way
100826	63	Memory cartridge complete
100906	65	Door lock
101073	41	Steam components
101123	19	Door locking system
101366	67	Detergent container
101384	9	Base and outer drum
101385	7	Panels
101386	21	Door
101387	23	Back plate with inner drum
101388	27	Water connections
101389	11	Control panel
101390	31	Control unit
101391	39	Connections components
101406	25	Motor bracket and motors
101407	43	Cables
101442	35	Control unit P03
101443	13	Control panel
101456	37	Control unit P02J
101457	29	Water connection P02J
101459	17	Control unit P02J
101465	15	Control panel
101466	33	Control unit
101470	45	Cables P03
101471	47	Cables P02J
101472	49	Cables
101615	51	Cables

W244,W244MP,FL244,FL244MP

Table of contents	Innehållsförteckning	Page/Sida
Panels	Plåtar	7
Base and outer drum	Stativ och yttertrumma	9
Control panel	Manöverpanel	11
Control panel	Manöverpanel	13
Control panel	Manöverpanel	15
Control unit P02J	Manöverpanel P02J	17
Door locking system	Lucklåssystem	19
Door	Lucka	21
Back plate with inner drum	Bakgavel med innertrumma	23
Motor bracket and motors	Motorhylla och motorer	25
Water connections	Vattenanslutningar	27
Water connection P02J	Vattenanslutningar P02J	29
Control unit	Automatenhet	31
Control unit	Automatenhet	33
Control unit P03	Automatenhet P03	35
Control unit P02J	Automatenhet P02J	37
Connections components	Inkopplingsdetaljer	39
Steam components	Ångdetaljer	41
Cables	Kablage	43
Cables P03	Kablage P03	45
Cables P02J	Kablage P02J	47
Cables	Kablage	49
Cables	Kablage	51
Drain valve	Avloppsventil	53
Inlet valve 3/4", 1-way	Tilloppsventil 3/4", 1-vägs	55
Inlet valve 3/4", 3-way	Tilloppsventil 3/4", 3-vägs	57
Inlet valve 1/2", 3/4", 1", 1 1/4", 2"	Tilloppsventil 1/2", 3/4", 1", 1 1/4", 2"	59
Card programmer	Plankortsautomat	61
Memory cartridge complete	Minneskassett kompl.	63
Door lock	Lucklås	65
Detergent container	Tvättmedelsbehållare	67

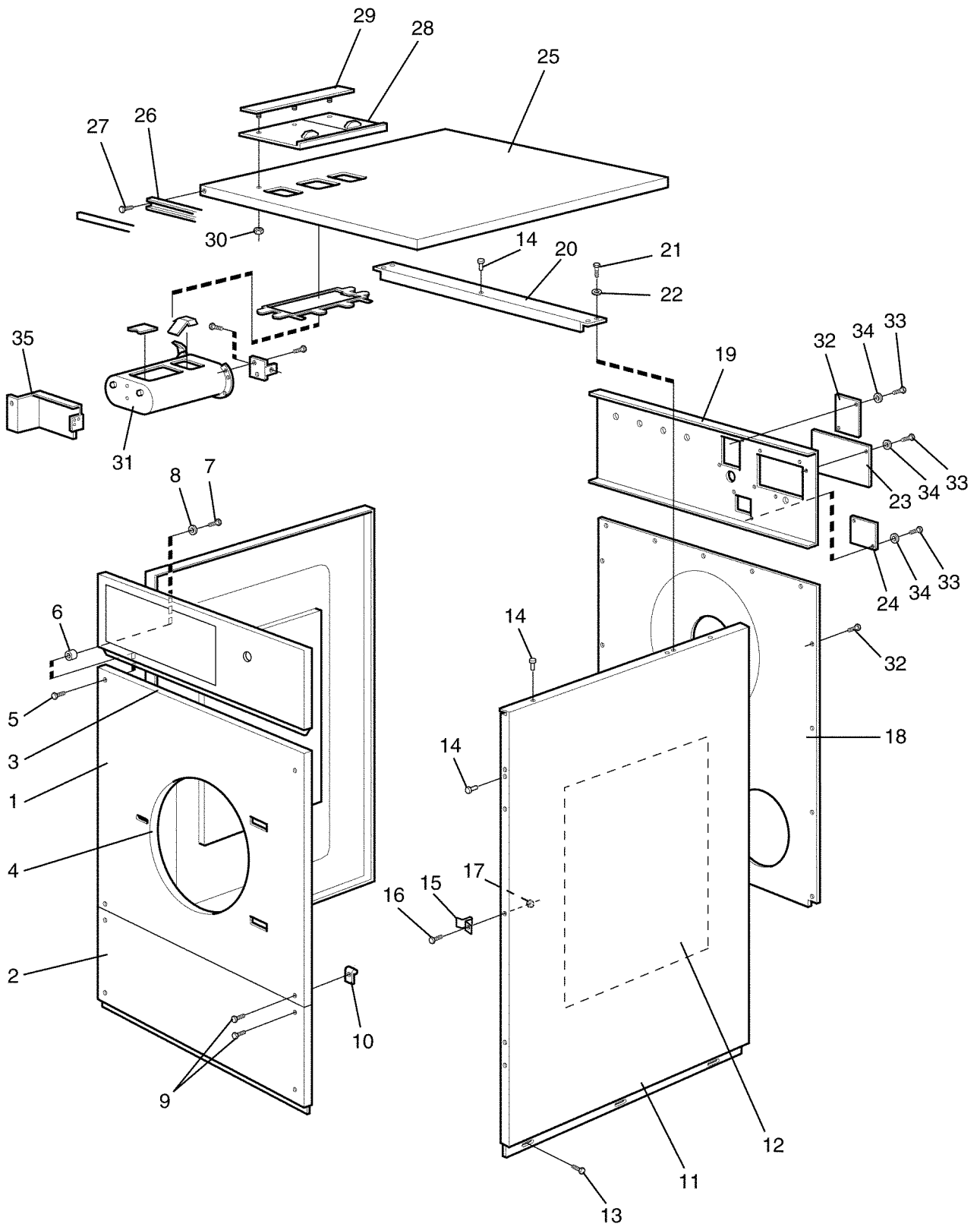

101385

Issue	Month	Year
01	06	96

W330,W330MP,FL330,FL330MP,2703,2703E,2703PCO,2703PEC

**Panels
Plåtar**

Illustration Issue Month Year
Illustration Utgåva Månad År
101385 4 8 1997

Item Pos.	Qua Ant.	Art.No Art.nr	Description	Benämning	Info Info	Notes Anmärkning
8	1	471 2538-00	Plate	Plåt	3	
1	1	471 2537-01	Motor shelf	Motorhylla	3	
1A	1	471 4442-01	Motor shelf	Motorhylla	3	
2	1	471 2420-47	Clamp	Bygel	3	
3	1	725 2372-51	Screw	Skruv	3	M6S 6X25
4	1	732 2116-01	Locking nut	Låsmutter	3	M6
5	1	471 2459-35	Shaft	Axel	3	
6	2	735 3122-20	Circlip	Segersäkring	3	
7	2	471 2059-18	Rubber bushing	Gummibussning	1	
8	1	471 2538-00	Plate	Plåt	3	
9	1	471 9714-25	Motor	Motor	1,2	WASH,346V 50Hz/380V 60Hz WASH
10	4	725 2453-51	Screw	Skruv	3	M6S 8X25
11	4	471 2401-49	Lock washer	Låsbricka	3	8,4X17
12	2	471 2440-27	Screw	Skruv	3	
13	1	471 9578-11	Speed control	Varvtalsvakt	1,2	
14	1	471 9578-50	Magnet	Magnet	1	
15	2	724 1295-01	Screw	Skruv	3	MRX 4X20
16	1	725 2453-51	Screw	Skruv	3	M6S 8X25
17	2	471 2439-32	Screw	Skruv	3	M8X95
18	8	731 2318-01	Nut	Mutter	3	M6M8
19	1	471 2440-85	Cable	Ledning	3	
20	2	724 1293-01	Screw	Skruv	3	MRX 4X16
21	2	735 2136-01	Lock washer	Låsbricka	3	AZ 4,3 4.3
22	2	732 2112-01	Locking nut	Låsmutter	3	M4
23	1	471 4647-66	Pulley	Remskiva	1	
24	2	728 8362-01	Screw	Skruv	3	SK6SS 6X8
25	1	471 2440-26			3	
26	1	471 8502-14	Washer	Bricka	3	BRB 8,4X17
27	1	732 2118-01	Locking nut	Låsmutter	3	M8
28	1	471 2439-90	Tensioner spring	Dragfjäder	1	
29	1	471 9718-22	Motor	Motor	1,2	EXTR, 190-200V50Hz/200-240V60Hz EXTRACTING
	1	471 9718-06	Motor	Motor	1,2	220/380V 3N~50Hz EXTRACTING
	1	471 9718-09	Motor	Motor	1,2	200V 3~50Hz JAPAN
	1	471 9718-07	Motor	Motor	1,2	200V 3~60Hz JAPAN, EXTRACTING
30	2	471 4426-01	Washer	Mellanlägg	3	
31	4	725 2460-51	Screw	Skruv	3	M6S 8X45
31A	4	725 2451-51	Screw	Skruv	3	M6S 8X20 See group 8803
32	6	734 1164-01	Washer	Bricka	3	8,4X17
33	1	471 4647-70	Pulley	Remskiva	1	50Hz
	1	471 4647-68	Pulley	Remskiva	1	60Hz
34	2	728 8362-01	Screw	Skruv	3	SK6SS 6X8
35	1	471 7701-58	V-belt	Kilrem	1,2	SET
36	2	471 9006-37	V-belt	Kilrem	1,2	
37	2	471 4650-07	Spacer	Distans	3	
38	2	734 1191-01	Washer	Bricka	3	20X36
39	2	725 2449-51	Screw	Skruv	3	M6S 8X16
40	8	471 2401-49	Lock washer	Låsbricka	3	8,4X17

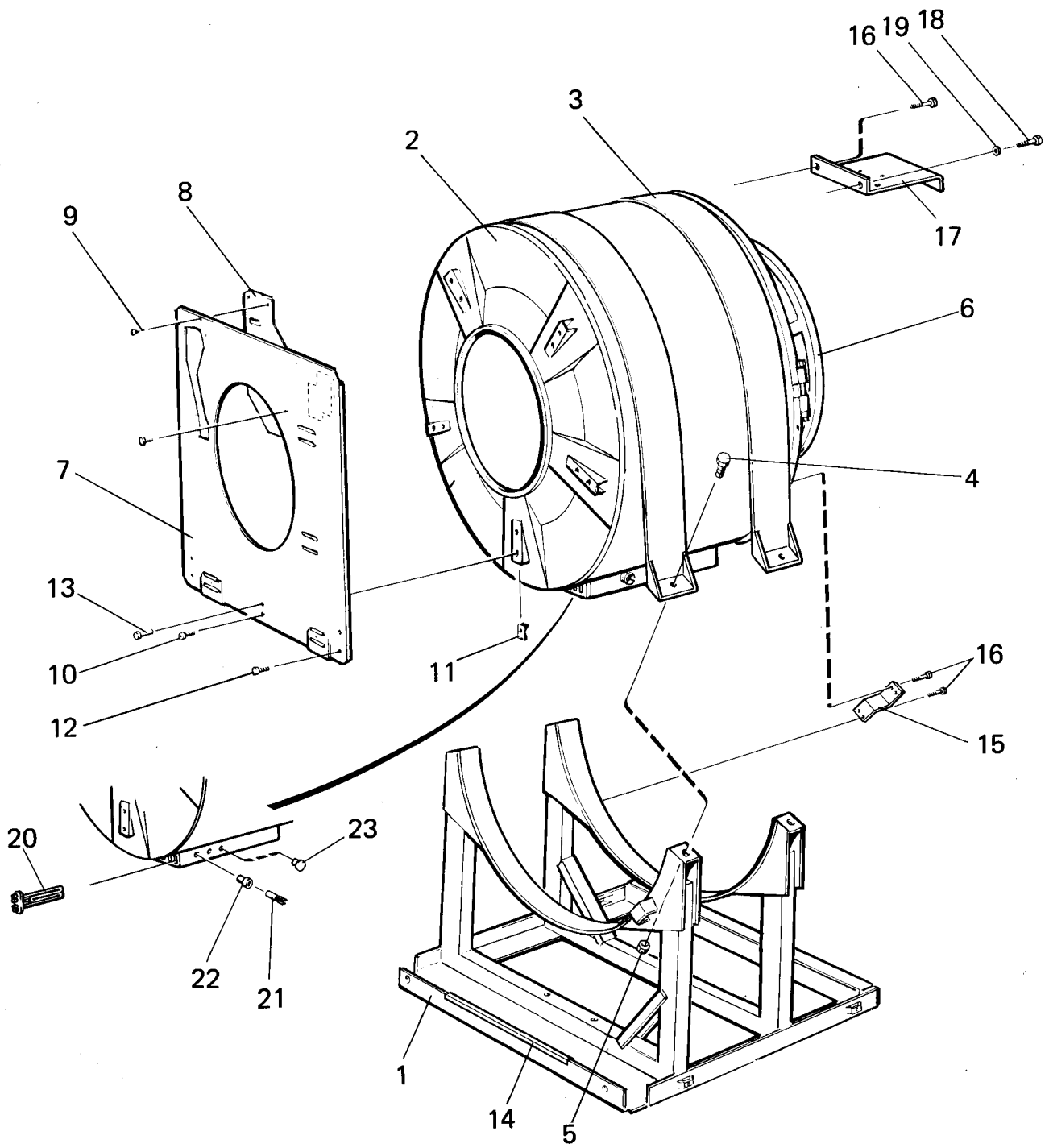

101384

Issue	Month	Year
02	11	00

W330,W330MP,FL330,FL330MP,2703,2703E,2703PCO,2703PEC

Base and outer drum

Illustration Issue Month Year
Illustration Utgåva Månad År
101384 5 11 2000

Stativ och yttertrumma

Item Pos.	Qua Ant.	Art.No Art.nr	Description	Benämning	Info Info	Notes Anmärkning
1	1	471 4469-03	Frame	Stativ	3	
2	1	438 0527-01	Outer drum	Yttertrumma	1	Hot water
	1	438 0527-02	Outer drum	Yttertrumma	1	EL.
	1	438 0527-03	Outer drum	Yttertrumma	1	STEAM
3	2	471 2439-70	Tension strap	Spännband	3	
4	4	725 2632-51	Screw	Skruv	3	M6S 16X60
5	4	732 2124-01	Locking nut	Låsmutter	3	M16
6	1	438 0522-01	Back plate	Bakre gavel	3	
7	1	438 4155-01	End piece	Gavel	3	
8	1	438 4157-01	Plate	Plåt	3	
9	4	725 2366-61	Screw	Skruv	3	M6SF 6X12
10	10	471 8341-46	Screw	Skruv	3	MRT 6X16
11	10	471 7864-01	Clip	Clips	3	M6
12	2	725 2366-61	Screw	Skruv	3	M6SF 6X12
13	1	471 8641-01	Plug	Plugg	3	
14	1	471 8180-12	Strip	List	3	
15	1	471 2439-87	Bracket	Fäste	3	
16	6	725 2366-61	Screw	Skruv	3	M6SF 6X12
17	1	438 0523-01	Brace bracket	Stagplåt	3	
18	2	729 9342-81	Screw	Skruv	3	B8X13
19	2	725 2136-01	Lock washer	Låsbricka	3	4,3
20	6	471 9811-01	Heating element	Element	1,2	4KW 230V
	6	471 9811-03	Heating element	Element	1,2	4KW, 254V
21	1	472 9913-22	Sensor	Givare	1,2	Complete W-MP/FL-MP/PEC/E
22	3	471 8192-01	•Bushing	•Bussning	1,2	
23	RQ	438 4118-01	Plug	Plugg	3	

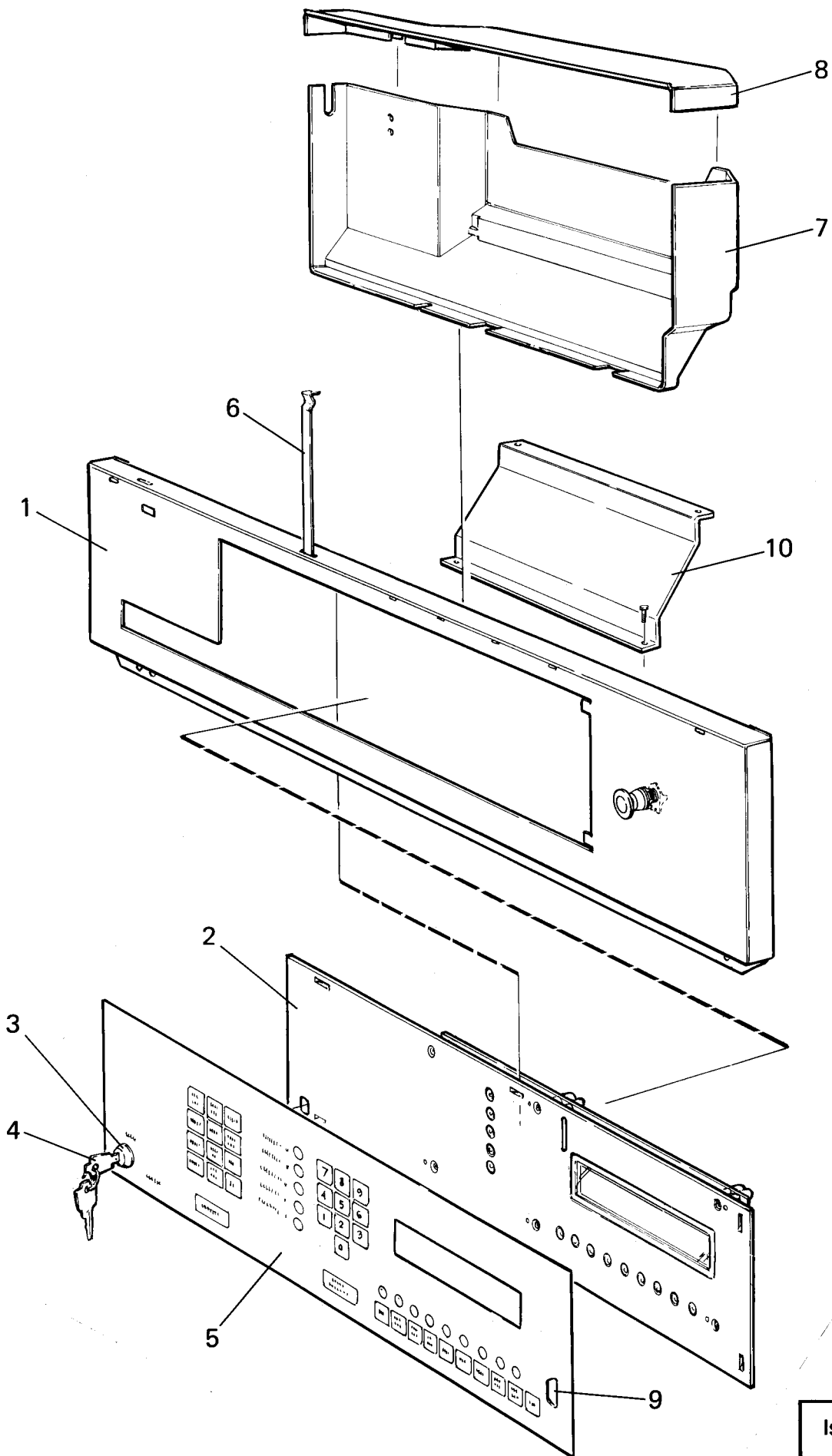

101389

Issue	Month	Year
01	06	96

FL330MP,2703PEC

Control panel

Manöverpanel

Illustration Issue Month Year
Illustration Utgåva Månad År
101389 5 1 1999

Item Pos.	Qua Ant.	Art.No Art.nr	Description	Benämning	Info Info	Notes Anmärkning
1	1	471 4782-80	Control panel	Manöverpanel	3	BLACK
	1	471 4782-84	Control panel	Manöverpanel	3	Red
2	1	471 8977-25	Printed circuit board	Kretskort	1,2	
3	1	471 4878-84	Switch	Brytare	1,2	
4	1	471 8733-10	•Key	•Nyckel	1	
5	1	472 5756-01	Panel sign	Pannelskylt	1,2	English
	1	472 5756-02	Panel sign	Pannelskylt	1,2	Swedish
	1	472 5756-04	Panel sign	Pannelskylt	1,2	German
	1	472 5756-05	Panel sign	Pannelskylt	1,2	DANISH
	1	472 5756-06	Panel sign	Pannelskylt	1,2	NORWEGIAN
	1	472 5756-07	Panel sign	Pannelskylt	1,2	POLISH
	1	472 5756-20	Panel sign	Pannelskylt	1,2	RUMANIAN
	1	472 5756-09	Panel sign	Pannelskylt	1,2	SPANISH
	1	472 5756-10	Panel sign	Pannelskylt	1,2	FINNISH
	1	472 5756-15	Panel sign	Pannelskylt	1,2	ITALIAN
	1	472 5756-08	Panel sign	Pannelskylt	1,2	French
6	2	471 4586-01	Lock plate	Låsbleck	3	
7	1	471 4714-04	Heat shield	Värmesköld	3	
8	1	471 4714-05	Heat shield	Värmesköld	3	
9			Memory cartridge	Minneskassett		SWEDISH See group 8342
10	1	438 0699-01	Cover	Skydd	3	

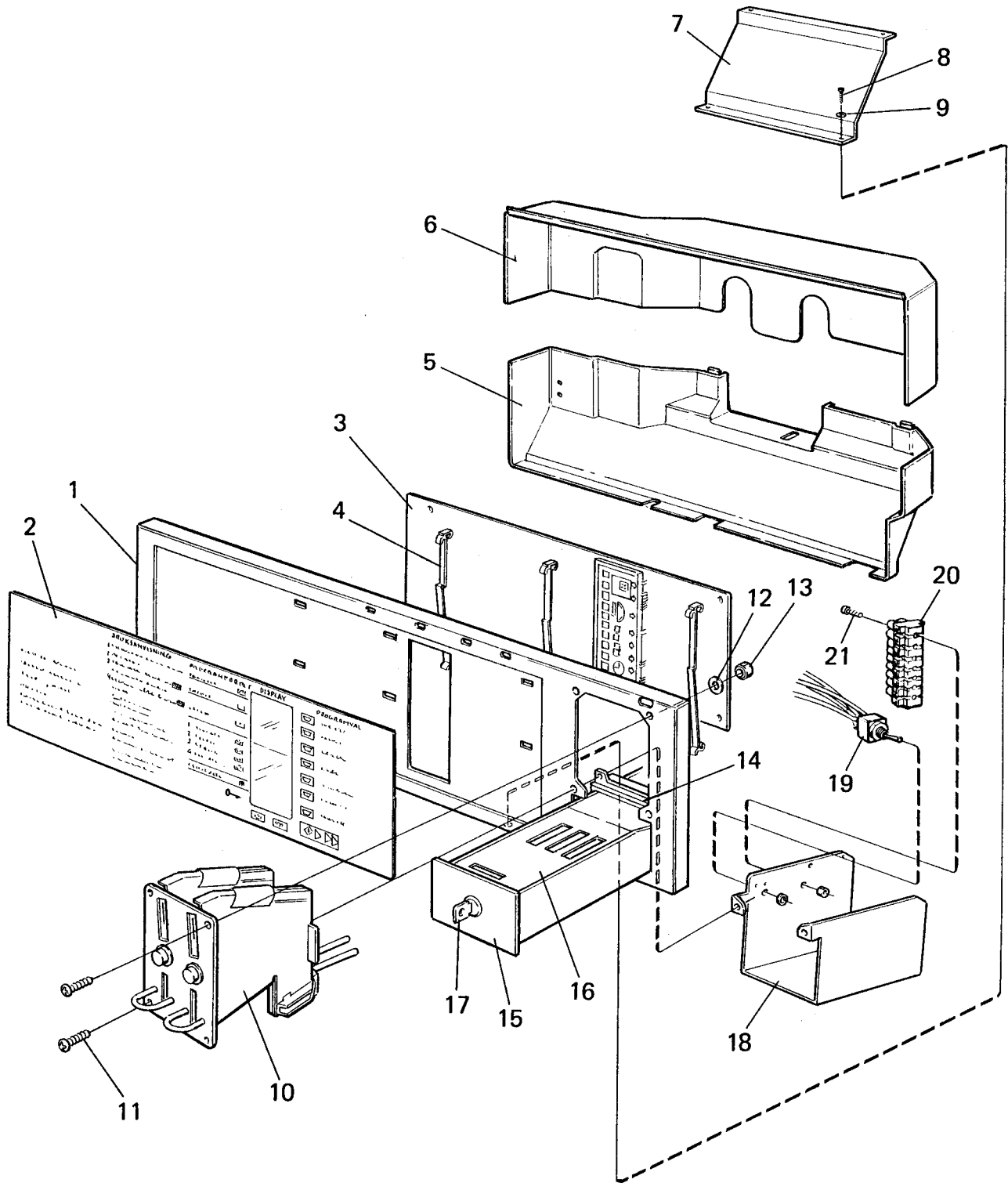

101443

Issue	Month	Year
01	10	96

W330MP,2703E

Control panel

Manöverpanel

Illustration Issue Month Year
Illustration Utgåva Månad År
101443 3 8 1997

Item Pos.	Qua Ant.	Art.No Art.nr	Description	Benämning	Info Info	Notes Anmärkning
1	1	471 4782-82	Control panel	Manöverpanel	3	
2	1	472 5752-80	Panel sign	Pannelskylt	1,2	ENGLISH PE08
3	1	471 8964-09	Printed circuit board	Elektronikkort	1,2	
4	3	472 8969-03	Bracket	Hållare	3	
5	1	438 4009-01	Heat shield	Värmesköld	3	LOWER
6	1	438 4009-02	Heat shield	Värmesköld	3	UPPER
7	1	438 0699-01	Cover	Skydd	3	
8	2	471 8340-23	Screw	Skruv	3	RTS 4,2X13
9	2	735 2136-01	Lock washer	Låsbricka	3	AZ 4,3 4,3
10	1		Coin meter	Myntmätare		
11	4	471 8910-90	Screw	Skruv	3	
12						
13	4	731 2312-01	Nut	Mutter	3	M4
14	1	471 4596-01	Frame	Ram	3	
15	1	471 4591-02	Coin box	Myntlåda	3	
16	1	471 4592-02	Cover	Lock	3	
17	1	471 7829-99	Lock catch	Låshake	3	
18	1	472 8895-01	Bracket	Konsol	3	
19	1	471 9629-02	Key switch	Nyckelbrytare	1,2	
20	1	762 7207-57	Terminal connection	Kopplingsplint	3	
21	2	471 8340-16	Screw	Skruv	3	RTS 3,5X25

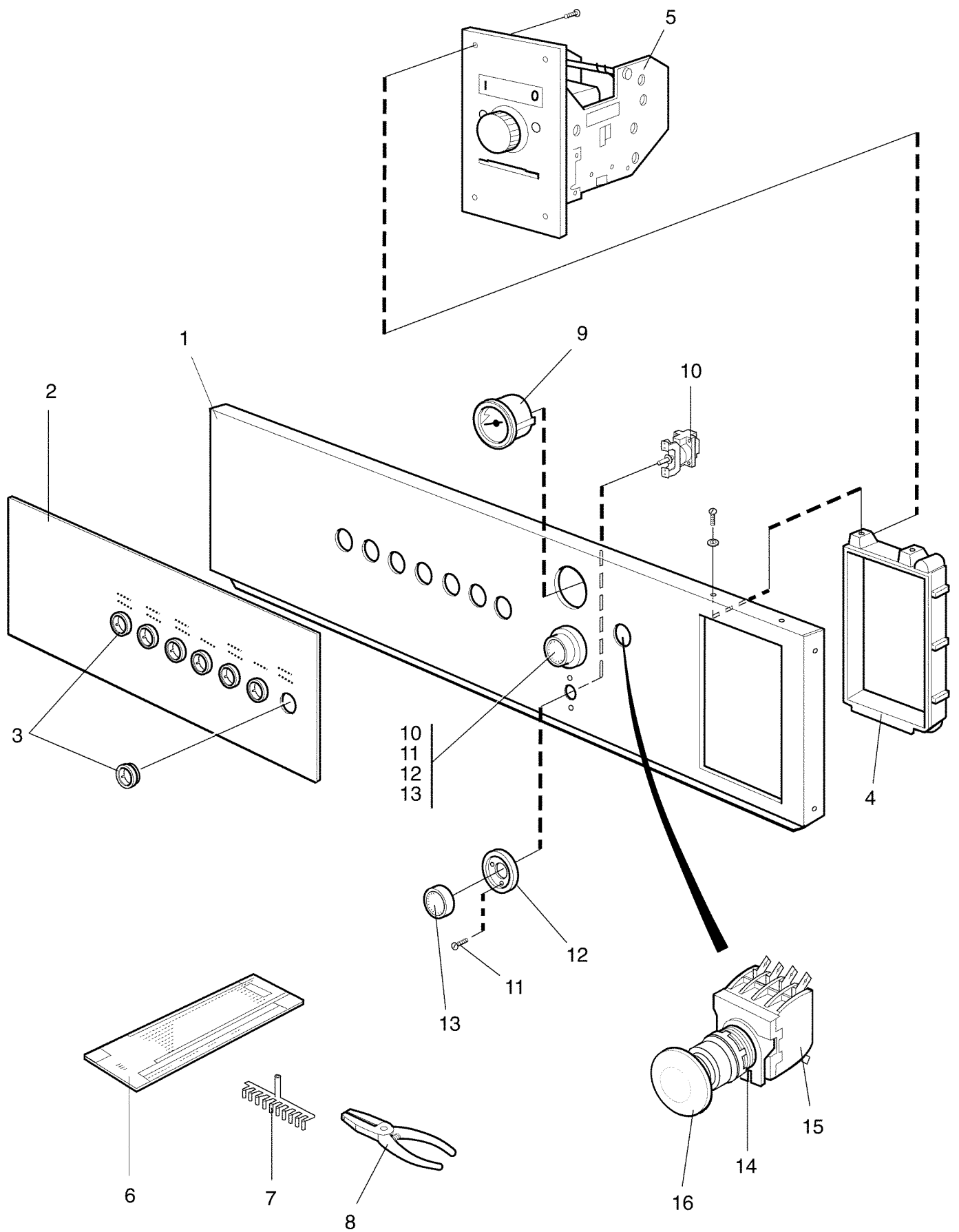

Issue	Month	Year
02	01	98

FL330,2703PCO

Control panel

Manöverpanel

Illustration Issue Month Year
Illustration Utgåva Månad År
101465 2 8 1997

Item Pos.	Qua Ant.	Art.No Art.nr	Description	Benämning	Info Info	Notes Anmärkning
1	1	471 4782-79	Control panel	Manöverpanel	3	Non-heated
	1	471 4782-39	Control panel	Manöverpanel	3	BLACK NON-HEATED,USA
	1	471 4782-81	Control panel	Manöverpanel	3	HEATED
	1	471 4782-85	Control panel	Manöverpanel	3	Red HEATED
2	1	471 4527-70	User instructions	Bruksanvisning	3	SILVER SYMBOLS
	1	471 4527-78	User instructions	Bruksanvisning	3	ENGLISH, SILVER USA
	1	471 4722-03	User instructions	Bruksanvisning	3	ENGLISH Nyborg
3	7	472 6079-00	Grommet	Genomföring	3	FRENCH
4	1	471 4705-02	Frame	Ram	3	
5	1		Card programmer	Plankortsautomat		50Hz See group 8337
6	1	471 8955-01	Program card	Programkort	1,2	80 STEPS
	1	471 9219-16	Program card	Programkort	1,2	120 STEPS
7	1	471 6654-10	Pin	Stift	1	SET OF 10 PCS
8	1	471 8961-01	Pliers	Tång	1	
9	1	471 8810-02	Thermometer	Termometer	1,2	
10	2	471 8804-02	Thermostat	Termostat	1,2	
11	4	471 8341-11	Screw	Skruv	3	MRT 4X6
12	2	471 8804-71	Scale	Skala	1	
13	2	471 8804-51	Knob	Ratt	1	
14	1	471 9628-18	Emergency stop	Nödstopp	1	
15	1	471 9628-95	Socket	Kontaktblock	1	
16	1	471 9628-08	Lamp	Lampa	1	230V

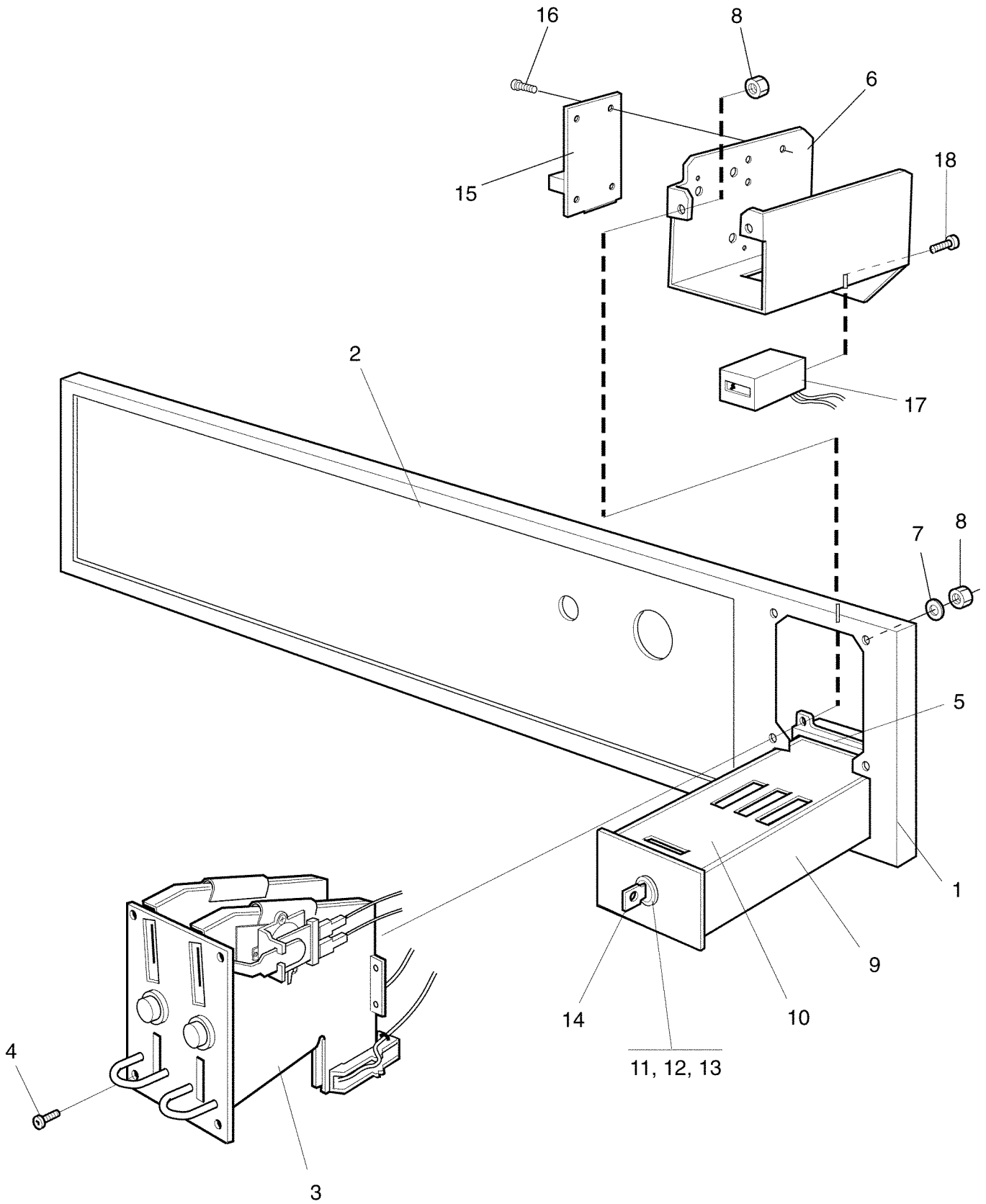

Issue	Month	Year
01	11	96

W330,2703

Control unit P02J

Manöverpanel P02J

Illustration	Issue	Month	Year
Illustration	Utgåva	Månad	År
101459	1	8	1997

Item Pos.	Qua Ant.	Art.No Art.nr	Description	Benämning	Info Info	Notes Anmärkning
1	1	471 4782-74	Control panel	Manöverpanel	3	BLACK
2	1	438 2909-01	Panel sign	Panelskylt	3	P08 JAPAN
3	1	471 8919-01	Coin meter	Myntmätare	3	
4	4	471 8910-90	Screw	Skruv	3	
5	1	471 4596-01	Frame	Ram	3	
6	1	472 8895-01	Bracket	Konsol	3	
7	2	735 2136-01	Lock washer	Låsbricka	3	AZ 4,3
8	4	731 2312-01	Nut	Mutter	3	M4
9	1	471 4590-02	Coin box	Myntlåda	3	
10	1	471 4592-02	Cover	Lock	3	
11	1	471 7826-10	Lock	Lås	3	
12	1	471 7829-99	Lock catch	Låshake	3	
13	1	471 7826-98	Nut	Mutter	3	
14	1	471 7826-20	Key	Nyckel	1	
15	1	471 8966-12	Counter	Räkneenhet	1	220V ET-1312, 2 COINS
16	2	471 8342-04	Screw	Skruv	3	MRT-TT 3X12
17	1	472 7744-01	Coin counter	Mynträknare	1	220V
18	2	724 1218-01	Screw	Skruv	3	MRX 3X4

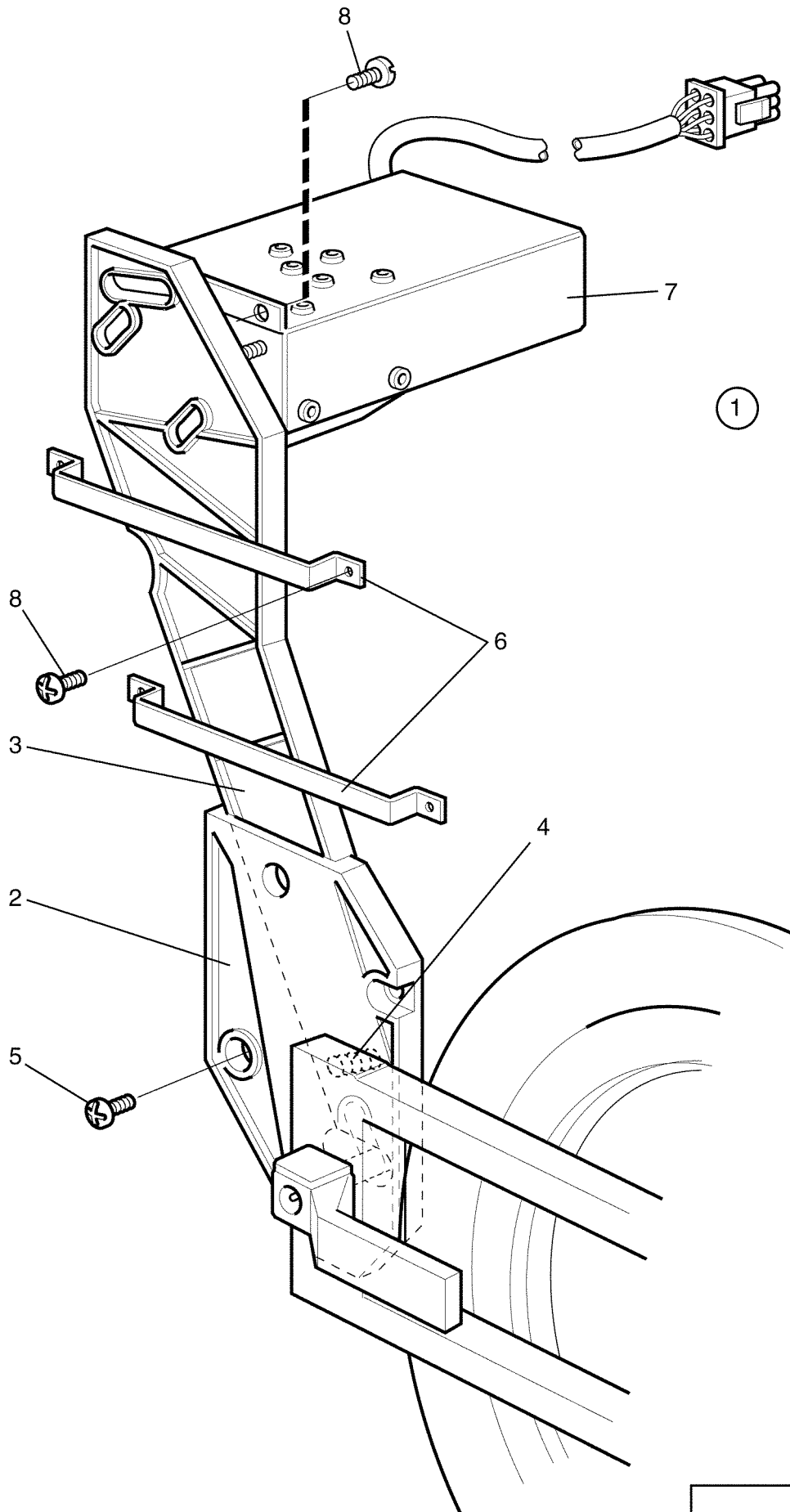

W330,W330MP,FL330,FL330MP,2703,2703E,2703PCO,2703PEC

Door locking system

Lucklåssystem

Illustration Issue Month Year
Illustration Utgåva Månad År
101123 3 8 1997

Item Pos.	Qua Ant.	Art.No Art.nr	Description	Benämning	Info Info	Notes Anmärkning
1	1	438 4150-01	Locking unit	Låsenhet	1	Complete
2	1	438 4148-02	•Plate	•Platta	3	
3	1	438 4147-02	•Arm	•Arm	3	
4	1	471 7803-21	•Spring	•Fjäder	3	
5	4	725 2370-61	•Screw	•Skruv	3	M6SF 6X20
6	2	472 9187-01	•Clamp	•Bygel	3	
7	1	438 4152-01	•Locking unit	•Låsenhet	1,2	See group 8711

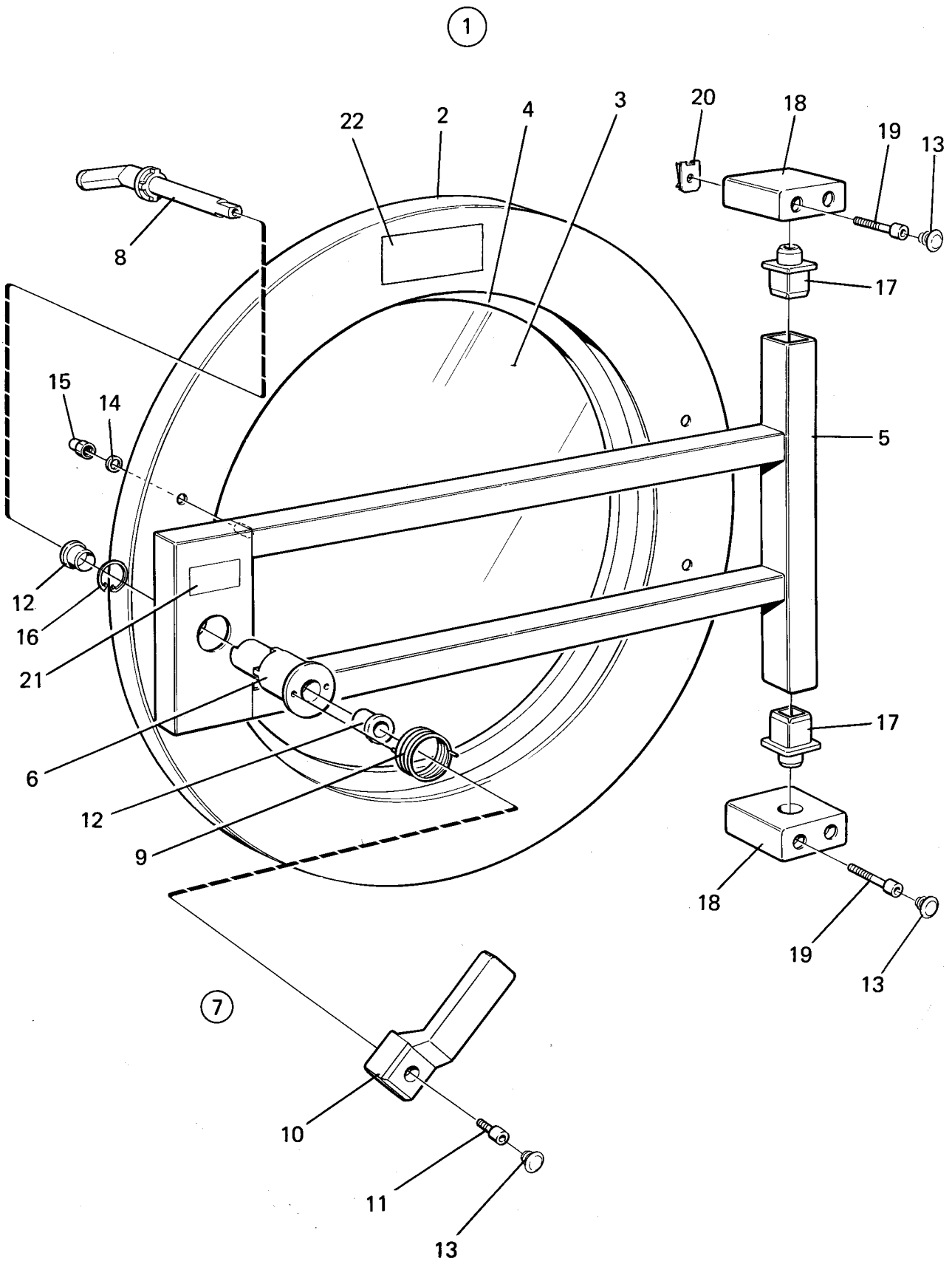

101386

Issue	Month	Year
01	06	96

W330,W330MP,FL330,FL330MP,2703,2703E,2703PCO,2703PEC

Door

Lucka

Illustration Issue Month Year
Illustration Utgåva Månad År
101386 3 8 1997

Item Pos.	Qua Ant.	Art.No Art.nr	Description	Benämning	Info Info	Notes Anmärkning
1	1	438 4326-01	Door	Lucka	1,2	Complete
2	1	438 4130-01	•Door ring	•Luckring	3	
3	1	471 2431-28	•Door glass	•Luckglas	1,2	
4	1	471 2431-29	•Door gasket	•Luckpackning	1,2	BLACK
5	1	438 4117-02	•Bracket	•Konsol	3	
6	1	438 4126-02	••Hub	••Nav	1	
7	1	472 9901-08	••Door handle	••Luckhandtag	1,2	SET
8	1	438 0426-01	•••Shaft	•••Axel	3	
9	1	471 7814-02	•••Spring	•••Fjäder	1	
10	1	438 4127-02	•••Handle	•••Handtag	1,2	
11	1	471 8341-85	•••Screw	•••Skruv	3	M6X16
12	2	438 0033-01	•••Bushing	•••Bussning	3	
13	1	471 7961-02	•••Plug	•••Plugg	3	
14	4	734 1153-09	••Washer	••Bricka	3	BRB 6,4X12
15	4	732 3116-14	••Nut	••Mutter	3	M6
16	1	735 3126-01	••Circlip	••Segersäkring	3	
17	2	438 4132-02	••Pin	••Tapp	3	
18	2	438 4128-01	Hinged joint	Gångled	3	
19	4	471 8341-50	Screw	Skruv	3	MRT 6X50
20	4	471 7864-01	Clip	Clips	3	M6
21	1	471 7668-02	Warning sign	Varningsskylt	3	ENGLISH
22	1	471 7671-65	Warning sign	Varningsskylt	3	

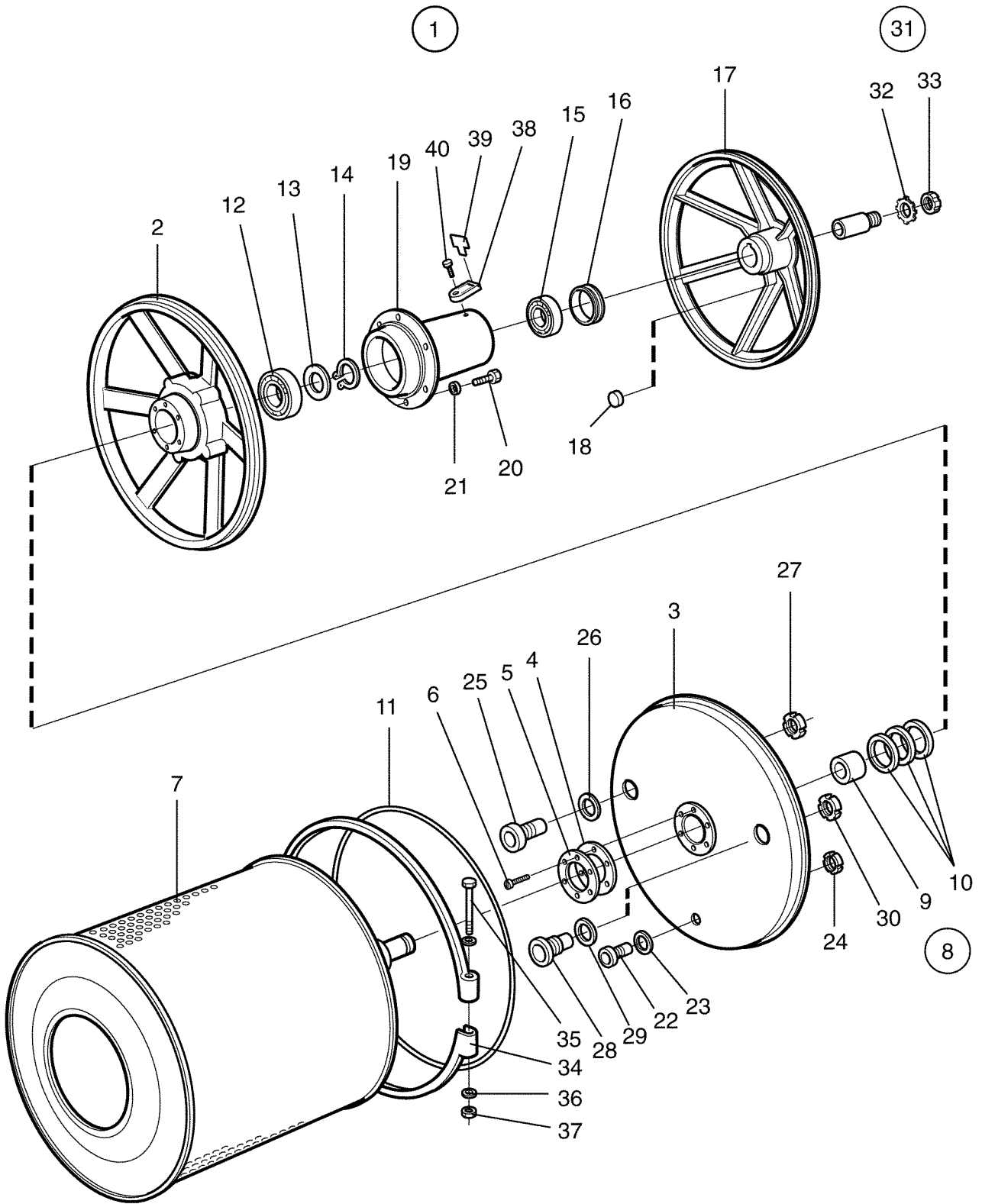

Issue	Month	Year
01	06	96

W330,W330MP,FL330,FL330MP,2703,2703E,2703PCO,2703PEC

Back plate with inner drum

Illustration Issue Month Year
Illustration Utgåva Månad År
101387 4 12 1999

Bakgavel med innertrumma

Item Pos.	Qua Ant.	Art.No Art.nr	Description	Benämning	Info Info	Notes Anmärkning
1	1	438 0522-01	Back plate	Bakre gavel	1	Complete
2	1	471 2439-04	•Back plate	•Bakgavel	3	
3	1	471 4417-01	•Plate	•Plåt	3	Stainless steel
4	1	471 2574-02	•Gasket	•Packning	1	
5	1	471 2440-89	•Washer	•Bricka	3	
6	6	471 8311-00	•Screw	•Skruv	3	M6SFTT 5X16
7	1	471 4447-01	•Inner drum	•Innertrumma	1	
8	1	472 9902-11	•Repair kit	•Renoveringssats	1	
9	1		••Bushing	••Bussning		
10	3		••Sealing ring	••Tätningssring		
11	1	471 2451-82	••Rubber strip	••Gummilist	1	
12	1		••Ball bearing	••Kullager		
13	1		••Ring	••Ring		
14	1		••C-clamp	••Spärring		SGA 60
15	1		••Ball bearing	••Kullager		
16	1		••O-ring	••O-ring		
17	1	471 2539-00	•Pulley	•Remskiva	1	
18	2	471 9560-01	••Magnet	••Magnet	1	
19	1	471 2074-85	•Bearing housing	•Lagerhus	3	-97/11034
	1	438 4093-01	•Bearing housing	•Lagerhus	3	97/11035-
20	6	725 2634-71	•Screw	•Skruv	3	M6S 16X60 -97/11034
	6	471 8328-04	•Screw	•Skruv	3	M16X70 97/11035-
21	6	734 1186-01	•Washer	•Bricka	3	BRB 17X30
22	1	438 0456-01	•Nipple	•Nippel	1	
23	1	471 2440-10	•Gasket	•Packning	1	
24	1	438 0457-01	•Nut	•Mutter	3	
25	1	438 0458-01	•Nipple	•Nippel	3	
26	1	471 2440-12	•Gasket	•Packning	1	
27	1	438 0459-01	•Nut	•Mutter	3	
28	1	438 4101-01	•Nipple	•Nippel	3	
29	1	471 2441-44	•Gasket	•Packning	1	
30	1	438 4100-01	•Nut	•Mutter	3	
31	1	471 8551-02	•Sleeve	•Hylsa	3	
32	1	471 8512-01	••Lock washer	••Låsbricka	3	
33	1	471 8402-01	••Nut	••Mutter	3	
34	2	471 2439-73	Tension strap	Spännband	3	
35	2	471 9222-59	Screw	Skruv	3	M6S 8X140
36	4	471 8502-14	Washer	Bricka	3	BRB 8,4X17
37	2	732 2118-01	Locking nut	Låsmutter	3	M8

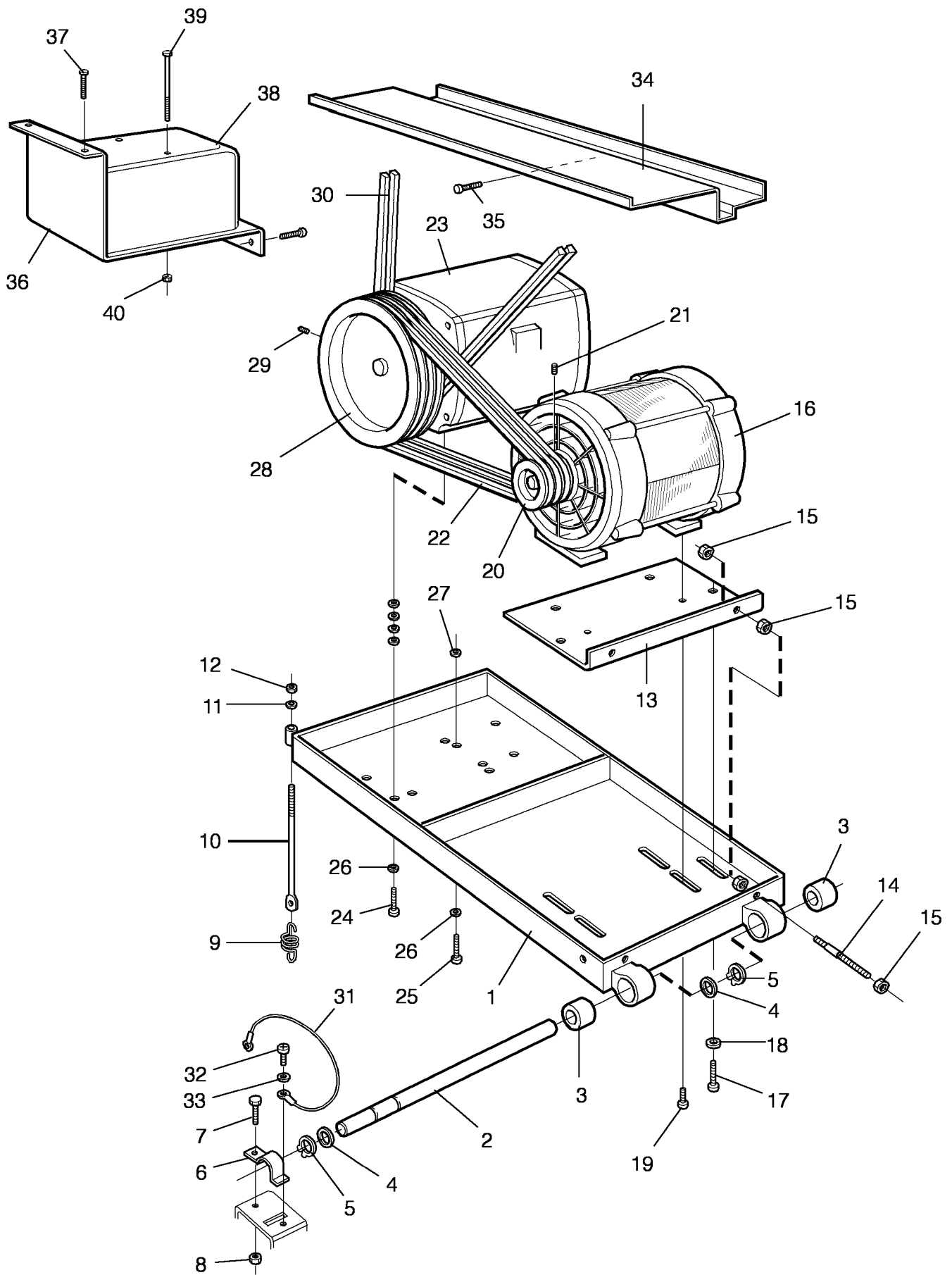

Issue	Month	Year
01	06	96

W330,W330MP,FL330,FL330MP,2703,2703E,2703PCO,2703PEC

Motor bracket and motors

Illustration Issue Month Year
Illustration Utgåva Månad År
101406 3 8 1997

Motorhylla och motorer

Item Pos.	Qua Ant.	Art.No Art.nr	Description	Benämning	Info Info	Notes Anmärkning
1	1	471 4442-01	Motor shelf	Motorhylla	3	
2	1	471 2459-35	Shaft	Axel	3	
3	2	471 2059-18	Rubber bushing	Gummibussning	3	
4	2	734 1191-01	Washer	Bricka	3	20X36
5	2	735 3122-20	Circlip	Segersäkring	3	
6	1	471 2420-47	Clamp	Bygel	3	
7	1	725 2372-51	Screw	Skruv	3	M6S 6X25
8	1	732 2116-01	Locking nut	Låsmutter	3	M6
9	1	471 2439-90	Tensioner spring	Dragfjäder	3	
10	1	471 2440-26			3	
11	1	471 8502-14	Washer	Bricka	3	BRB 8,4X17
12	1	732 2118-01	Locking nut	Låsmutter	3	M8
13	1	471 2538-00	Plate	Plåt	3	
14	2	471 2439-32	Screw	Skruv	3	M8X95
15	8	731 2318-01	Nut	Mutter	3	M6M8
16	1	471 9714-21	Motor	Motor	1,2	WASH, 400-415V50Hz/415-480V60Hz
	1	471 9714-22	Motor	Motor	1,2	WASH, 190-200V50Hz/200-240V60Hz
	1	471 9714-23	Motor	Motor	1,2	WASH,230V/400-415V 50Hz
	1	471 9714-25	Motor	Motor	1,2	WASH,346V 50Hz/380V 60Hz
17	4	725 2453-51	Screw	Skruv	3	M6S 8X25
18	4	471 8502-31			3	
19	2	471 2440-27	Screw	Skruv	3	
20	1	471 4647-66	Pulley	Remskiva	3	
21	2	728 8362-01	Screw	Skruv	3	SK6SS 6X8
22	3	471 7701-58	V-belt	Kilrem	1,2	
23	1	471 9718-21	Motor	Motor	1,2	EXTR, 400-415V50Hz/415-480V60Hz
	1	471 9718-22	Motor	Motor	1,2	EXTR, 190-200V50Hz/200-240V60Hz
	1	471 9718-23	Motor	Motor	1,2	EXTR,230V 50Hz/400-415V 50Hz
	1	471 9718-25	Motor	Motor	1,2	EXTR, 346V 50Hz/380V 60Hz
24	2	725 2449-51	Screw	Skruv	3	M6S 8X16
25	2	725 2451-51	Screw	Skruv	3	M6S 8X20
26	4	734 1164-01	Washer	Bricka	3	8,4X17
27	2	471 8502-31			3	
28	1	471 4647-70	Pulley	Remskiva	3	50Hz
	1	471 4647-68	Pulley	Remskiva	3	60Hz
29	2	728 8362-01	Screw	Skruv	3	SK6SS 6X8
30	2	471 9006-37	V-belt	Kilrem	1,2	
31	1	471 4878-05	Cables	Kablage	3	
32	2	471 8340-22	Screw	Skruv	3	4,2X9,5
33	1	735 2136-01	Lock washer	Låsbricka	3	AZ 4,3
34	1	471 2535-01	Plate	Plåt	3	
35	2	725 2366-61	Screw	Skruv	3	M6SF 6X12
36	1	438 0529-01	Mounting plate	Monteringsplåt	3	
37	2	725 2289-61	Screw	Skruv	3	M6SF 4X10
38	1	471 9550-10			1	
39	3	725 2327-51	Screw	Skruv	3	M6S 5X12
40	3	732 2114-01	Locking nut	Låsmutter	3	M5

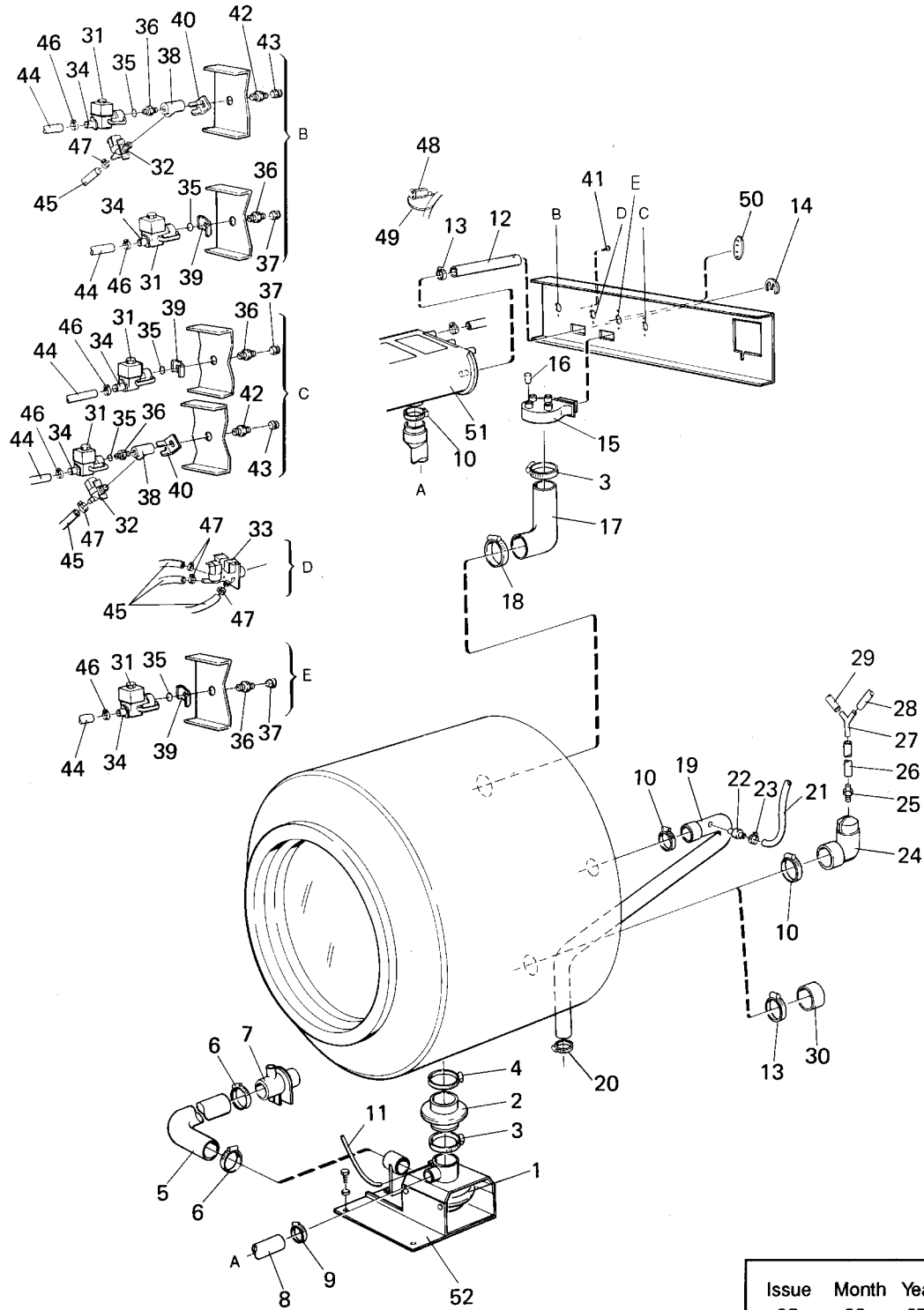

101388

Issue	Month	Year
05	08	97

W330,W330MP,FL330,FL330MP,2703,2703E,2703PCO,2703PEC

Water connections

Illustration Issue Month Year
Illustration Utgåva Månad År
101388 4 8 1997

Vattenanslutningar

Item Pos.	Qua Ant.	Art.No Art.nr	Description	Benämning	Info Info	Notes Anmärkning
1	1	472 6020-08	Drain valve	Avloppsventil	1,2	220V 50/60Hz Complete See group 8101
2	1	471 2904-01	Connection	Stos	1	
3	2	736 2849-51	Hose clamp	Slangklämma	3	Ø77-93
4	1	471 7851-03	Hose clamp	Slangklämma	3	Ø95-115
5	1	471 4401-01	Hose	Slang	1	
6	2	736 2849-51	Hose clamp	Slangklämma	3	Ø77-93
7	1	471 4521-01	Connection	Stos	3	
8	1	471 4427-01	Hose	Slang	1	
9	1	736 2837-51	Hose clamp	Slangklämma	3	Ø48-54
10	3	736 2840-51	Hose clamp	Slangklämma	3	Ø50-63
11	1	471 2425-28	Hose	Slang	1,2	L=1500,W330MP,2703E
12	1	438 0145-07	Hose	Slang	1	
13	2	736 2825-51	Hose clamp	Slangklämma	3	Ø32
14	1	438 0127-01	Lock	Lås	3	
15	1	471 4516-03	Air inlet	Luftintag	3	
16	RQ	471 8175-01	Plug	Plugg	3	
17	1	471 4437-02	Hose	Slang	1	
18	1	736 2846-51	Hose clamp	Slangklämma	3	Ø73-83
19	1	471 4403-02	Hose	Slang	1	
20	1	736 2831-51	Hose clamp	Slangklämma	3	Ø36-42
21	1	471 2449-72	Hose	Slang	1	
22	1	471 2432-25	Hose nipple	Slangnippel	3	
23	2	736 2816-51	Hose clamp	Slangklämma	3	Ø13-19
24	1	471 2095-32	Air chamber	Luftdosa	1	FL/FL-MP/PCO/PEC
25	1	471 2401-52	Nipple	Nippel	3	FL/FL-MP/PCO/PEC
26	1	471 8118-06	Hose	Slang	1	L=1900, FL/FL-MP/PCO/PEC
	1	471 2438-31	Hose	Slang	1	L=1350,FL/PCO
27	1	471 2265-69	T-pipe	T-rör	3	FL/FL-MP/PCO/PEC
28	1	471 2440-36	Hose	Slang	1	L=90 L=90, FL/FL-MP/PCO/PEC
29	1	471 2440-37	Hose	Slang	1	L=160, FL/FL-MP/PCO/PEC
30	1	471 2416-83	Hood	Huv	3	W330MP,2703E
31	RQ		Valve	Ventil		50Hz See group 8125
32	RQ		Valve	Ventil		See group 8115
33	RQ		Valve	Ventil		See group 8117
34	RQ	471 8623-01	Connection	Koppling	3	R1/2"
35	RQ	471 8159-06	Gasket	Packning	1	
36	RQ	471 8693-11	Nipple	Nippel	3	1/2"-3/4"
37	RQ	471 8693-21	•Filter	•Filter	1	
	RQ	742 5115-20	T-pipe	T-rör	3	
38	RQ	471 2937-01	Bracket	Vridskydd	3	
39	RQ	471 2938-01	Cover	Skydd	3	
40	RQ	471 8341-11	Screw	Skruv	3	MRT 4X6
41	RQ	471 8693-13	Nipple	Nippel	3	3/4"-3/4"
43	RQ	471 8693-21	•Filter	•Filter	1	
42	RQ	877 5252-01	Hose	Slang	1	PER 1M
43	RQ	877 5211-08	Hose	Slang	1	Per 1 m PER 1M
44	RQ	736 2825-51	Hose clamp	Slangklämma	3	Ø32
45	RQ	736 2816-51	Hose clamp	Slangklämma	3	Ø13-19
46	1	471 4792-01	Tool	Verktyg	3	
47	1	762 9105-05	Cable strap	Kabelband	3	
48	RQ	472 6761-01	Cover washer	Täckbricka	3	
49	1		Detergent container	Tvättmedelsbehållare		See group 8803
50	1	471 4402-01	Bracket	Konsol	3	HW,DS
	1	471 4402-02	Bracket	Konsol	3	EL
51	RQ	471 8693-21	Filter	Filter	1	

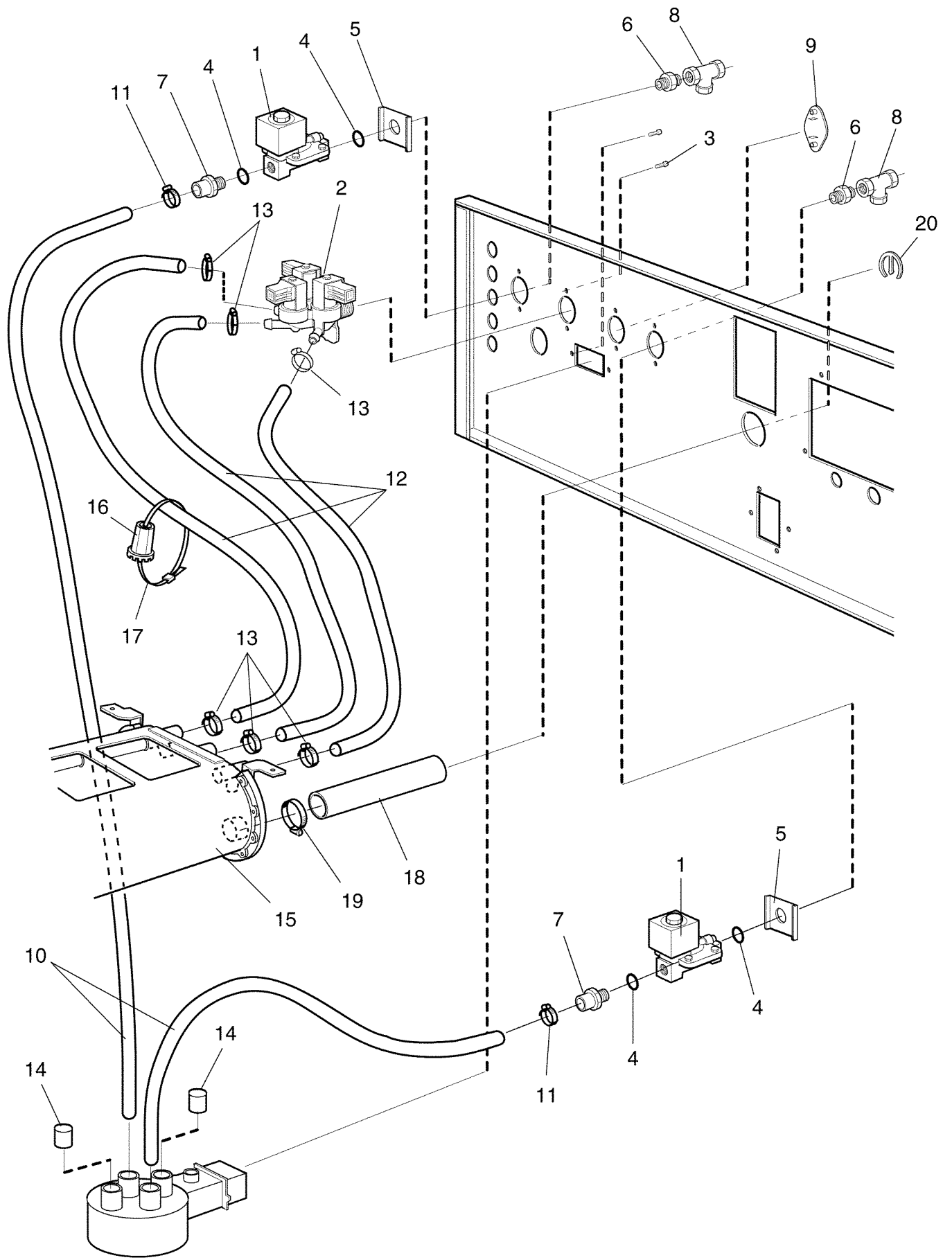

Issue	Month	Year
01	11	96

W330,2703

Water connection P02J

Vattenanslutningar P02J

Illustration Issue Month Year
Illustration Utgåva Månad År
101457 1 8 1997

Item Pos.	Qua Ant.	Art.No Art.nr	Description	Benämning	Info Info	Notes Anmärkning
1	2	471 8210-63	Valve	Ventil	1,2	60Hz See group 8125
	2	471 8210-02	Valve	Ventil	1,2	50Hz See group 8125
2	1	471 8236-67	Valve	Ventil	1,2	208-240V 60Hz 3-way See group 8117
	1	471 8236-64	Valve	Ventil	1,2	See group 8117
3	2	471 8341-11	Screw	Skruv	3	MRT 4X6
4	2	471 8159-06	Gasket	Packning	1	
5	2	471 2937-01	Bracket	Vridskydd	3	
6	2	471 8622-01	Nipple	Nippel	3	1/2"-3/4" 50Hz
7	2	471 8623-01	Connection	Koppling	3	R1/2"
8	2	744 3115-06	Filter	Filter	3	R 3/4"
9	1	472 6761-01	Cover washer	Täckbricka	3	
10	RQ	877 5252-01	Hose	Slang	1	PER 1M
11	4	736 2825-51	Hose clamp	Slangklämma	3	Ø32
12	RQ	877 5211-08	Hose	Slang	1	Per 1 m PER 1M
13	6	736 2816-51	Hose clamp	Slangklämma	3	Ø13-19
14	2	471 8175-01	Plug	Plugg	3	
15	1	438 0253-44	Detergent container	Tvättmedelsbehållare	1	See group 8803
16	1	471 4792-01	Tool	Verktyg	3	
17	1	762 9105-05	Cable strap	Kabelband	3	
18	1	438 0145-07	Hose	Slang	1	
19	1	736 2825-51	Hose clamp	Slangklämma	3	Ø32
20	1	438 0127-01	Lock	Lås	1	

1

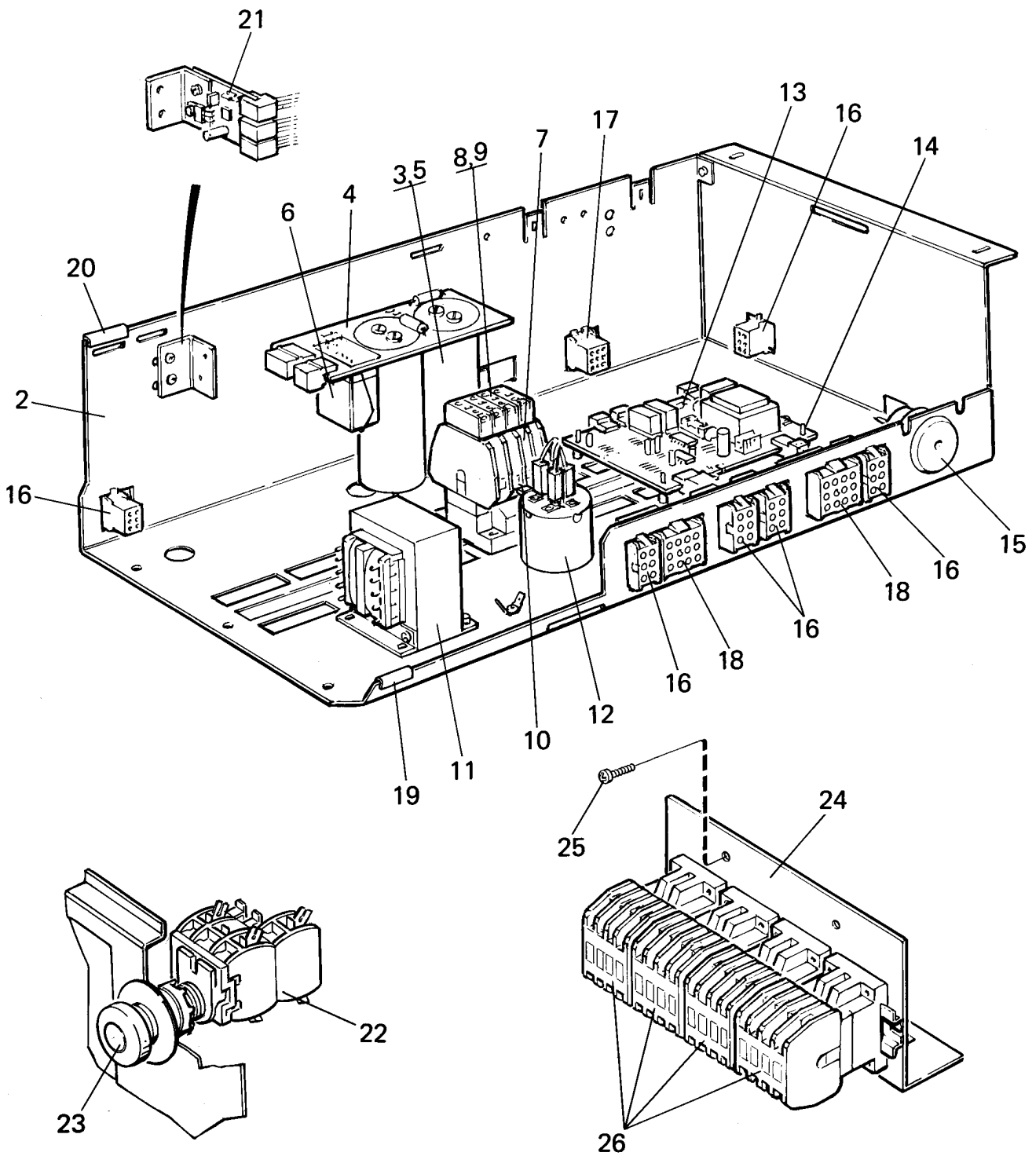

101390

Issue	Month	Year
01	06	96

W330,W330MP,FL330MP,2703,2703E,2703PEC

Control unit

Automatenhet

Illustration Issue Month Year
Illustration Utgåva Månad År
101390 3 8 1997

Item Pos.	Qua Ant.	Art.No Art.nr	Description	Benämning	Info Info	Notes Anmärkning
1	1	438 0533-01	Control unit	Automatenhet	3	230V 50Hz Complete
	1	438 0533-02	Control unit	Automatenhet	3	240V 50Hz Complete
	1	438 0533-03	Control unit	Automatenhet	3	230V 60Hz
2	1	472 6061-04	•Mounting plate	•Monteringsplåt	3	
3	1	471 9514-17	•Delay unit	•Fördröjningsenhet	1,2	
4	1		••	••	1,2	
5	2	471 9035-20	••Nut	••Mutter	3	M8
6	1	471 7640-01	••Sign	••Skylt	3	
* 7	1	438 9636-02	•Contactor	•Kontaktor	1,2	50Hz
* 7	4	438 9636-03	•Contactor	•Kontaktor	1,2	60Hz
8	1	471 9550-15	•Transformer	•Transformator	1	208/220/240/480V
9	6	471 8342-13	•Screw	•Skruv	3	MRT-TT 4X10
10	1	471 9529-10	•Mains filter	•Nätfiler	1	208-240V 3AC 60Hz
11	1	471 7473-21	•Printed circuit board	•Kretskort	1,2	
12	2	760 2885-21	•Clamp	•Klamma	3	
13	1	471 9653-03	•Buzzer	•Summer	1	
14	4	471 8180-12	•Strip	•List	3	
15	1	471 8180-13	•Strip	•List	1	
16	RQ	762 3211-01	•Plug connector	•Hylsblock	1	6-pole
17	RQ	762 3231-01	•Plug connector	•Hylsblock	1	9-POLE
1	1	438 0535-01	Control unit	Automatenhet	3	240V 60Hz
	1	438 0535-02	Control unit	Automatenhet	3	230V 50Hz
2	1	472 6061-04	•Mounting plate	•Monteringsplåt	3	
3	1	471 9514-17	•Delay unit	•Fördröjningsenhet	1,2	
4	1		••	••	1,2	
5	1	471 9035-20	•Nut	•Mutter	3	M8
6	1	471 7640-01	•Sign	•Skylt	3	
* 7	4	438 9636-03	•Contactor	•Kontaktor	1,2	60Hz
* 7	4	438 9636-02	•Contactor	•Kontaktor	1,2	50Hz
8	1	471 9558-03	•Transformer	•Transformator	1	MP
9	4	471 8342-13	•Screw	•Skruv	3	MRT-TT 4X10
10	2	760 2885-21	•Clamp	•Klamma	3	
11	1	471 8180-12	•Strip	•List	3	
12	1	471 8180-13	•Strip	•List	3	
13	RQ	762 3211-01	•Plug connector	•Hylsblock	3	6-pole
14	RQ	762 3231-01	•Plug connector	•Hylsblock	3	9-POLE
15	1	471 8860-11	Level control	Nivåkontroll	1,2	
16	1	471 8317-02	Screw	Skruv	3	

1

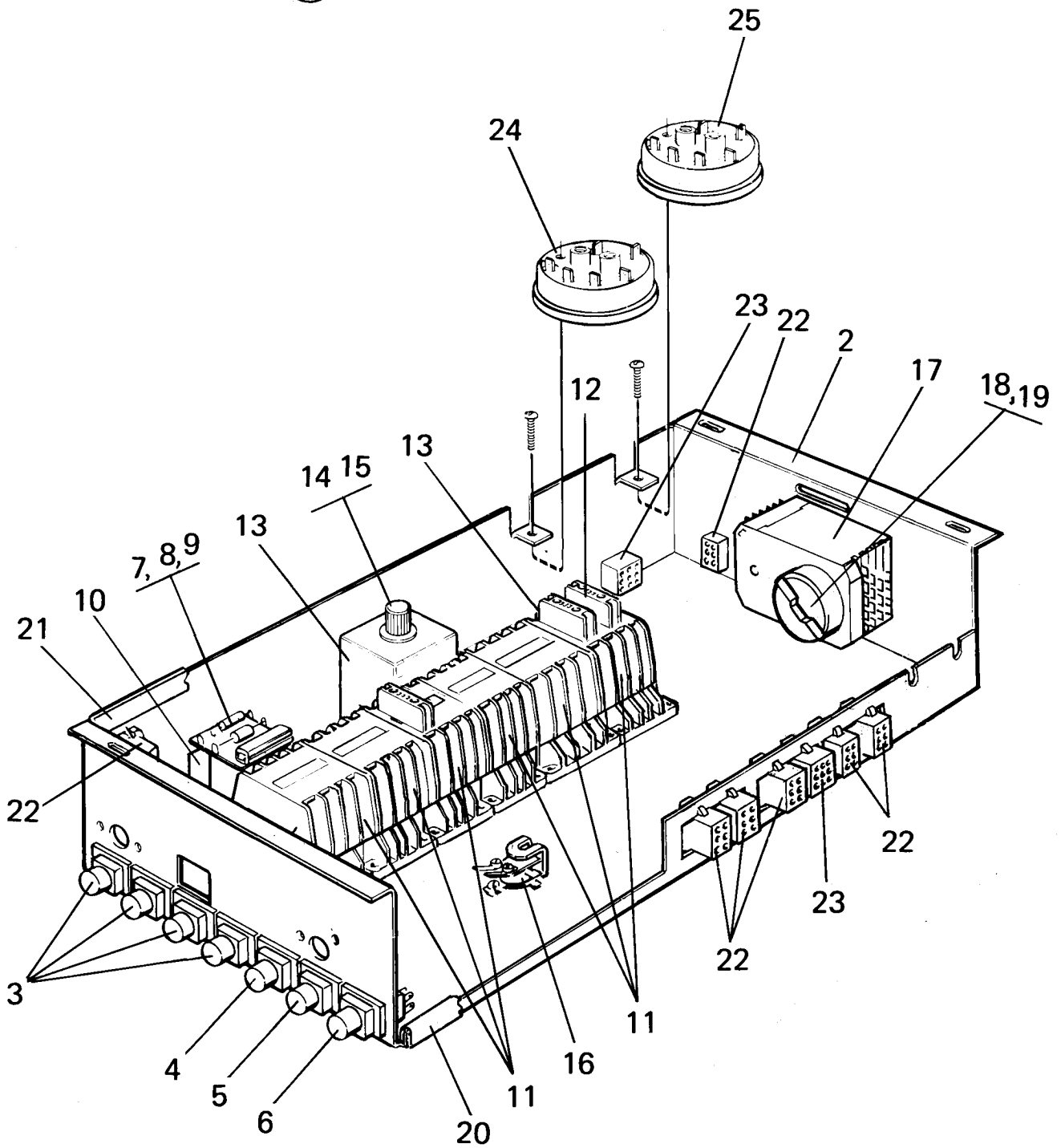

Issue	Month	Year
01	01	97

FL330,2703PCO

Control unit

Automatenhet

Illustration Issue Month Year
Illustration Utgåva Månad År
101466 3 6 1998

Item Pos.	Qua Ant.	Art.No Art.nr	Description	Benämning	Info Info	Notes Anmärkning
1	1	438 0534-01	Control unit	Automatenhet	3	230V 50Hz Complete
	1	438 0534-02	Control unit	Automatenhet	3	240V 60Hz Complete
	1	438 0534-03	Control unit	Automatenhet	3	230V 60Hz USA, COMPL.
2	1	472 6061-07	•Mounting plate	•Monteringsplåt	3	
3	4	471 9610-05	•Switch	•Strömställare	1,2	P2 FRENCH
4	1	471 9610-04	•Switch	•Strömställare	1,2	
5	1	471 9610-02	•Switch	•Strömställare	1,2	
6	1	471 9610-06	•Switch	•Strömställare	1,2	
7	1	471 9514-17	•Delay unit	•Fördröjningsenhet	1,2	
8	1		••	••	1,2	
9	1	471 9035-20	••Nut	••Mutter	3	M8
10	1	471 7640-01	•Sign	•Skylt	3	
* 11	6	438 9636-02	•Contactor	•Kontaktor	1,2	50Hz K2-12A
* 11	6	438 9636-03	•Contactor	•Kontaktor	1,2	60Hz K2-2A
12	1	767 5101-92	•Auxiliary contact	•Hjälpkontakt	1,2	Green
13	2	767 5102-92	•Auxiliary contact	•Hjälpkontakt	1,2	Red
14	1	471 9622-04	•Time relay	•Tidrelä	1,2	50/60Hz
15	1	471 9622-51	•Socket	•Sockel	1,2	
16	1	471 9656-50	•Buzzer	•Summer	3	
17	1	471 8954-03	•Reverser	•Reverserare	1,2	50Hz
	1	471 8954-04	•Reverser	•Reverserare	1,2	60Hz
18	1	471 6654-55	••Motor	••Motor	1,2	NEW TIMER 220V 50Hz
	1	471 6661-51	••Motor	••Motor	1,2	NEW TIMER 230V 60Hz
19	1	471 6536-78	••Clamp	••Bygel	3	
20	1	471 8180-11	•Strip	•List	3	
21	1	471 8180-14	•Strip	•List	3	
22	RQ	762 3211-01	•Plug connector	•Hylsblock	3	6-pole
23	RQ	762 3231-01	•Plug connector	•Hylsblock	3	9-POLE
24	1	471 8860-11	Level control	Nivåkontroll	1,2	EXTRACTION
25	1	471 8860-09	Level control	Nivåkontroll	1,2	HIGH/LOW

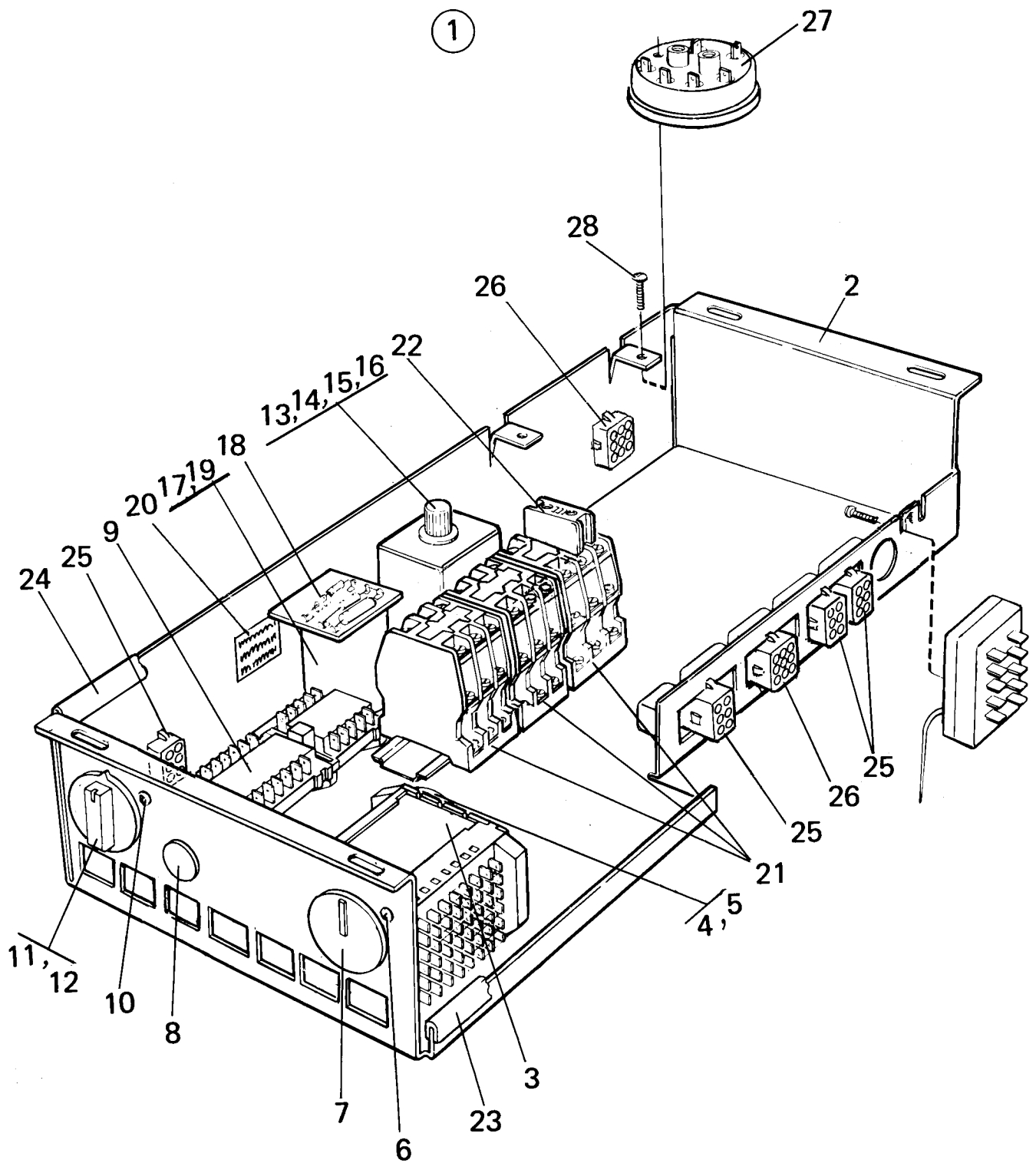

Issue	Month	Year
01	10	96

W330,2703

Control unit P03

Automatenhet P03

Illustration Issue Month Year
Illustration Utgåva Månad År
101442 4 6 1998

Item Pos.	Qua Ant.	Art.No Art.nr	Description	Benämning	Info Info	Notes Anmärkning
1	1	438 0536-01	Control unit	Automatenhet	3	240V 60Hz
2	1	472 6061-07	•Mounting plate	•Monteringsplåt	3	
3	1	471 8950-15	•Program mechanism	•Programverk	1,2	220V 60Hz
4	2	471 6655-49	••Motor	••Motor	1,2	220V 50/60Hz
5	2	471 6661-53	••Clamp	••Bygel	3	
6	2	471 8341-13	•Screw	•Skruv	3	MRT 4X10
7	1	472 6082-01	•Pointer	•Visare	1	
8	1	763 1101-03	•Pilot lamp	•Signallampa	1,2	220V
9	1	471 9617-01	•Program selector	•Programväljare	1,2	P03
10	2	471 8341-11	•Screw	•Skruv	3	MRT 4X6
11	1	438 0076-01	•Knob	•Vred	1,2	BLACK
12	1	471 8159-02	•Gasket	•Packning	3	
13	1	471 9622-04	•Time relay	•Tidrelä	1,2	50/60Hz
14	1	471 9622-51	•Socket	•Sockel	1	
15	2	471 8341-17	•Screw	•Skruv	3	MRT 4X25
16	2	731 2312-01	•Nut	•Mutter	3	M4
17	1	471 9514-17	•Delay unit	•Fördröjningsenhet	1,2	
18	1		••	••	1,2	
19	1	471 9035-20	•Nut	•Mutter	3	M8
20	1	471 7640-01	•Sign	•Skylt	3	
* 21	3	438 9636-03	•Contactor	•Kontaktor	1,2	60Hz
22	1	767 5101-92	•Auxiliary contact	•Hjälpkontakt	1,2	Green
23	1	471 8180-11	•Strip	•List	3	
24	1	471 8180-14	•Strip	•List	3	
25	RQ	762 3211-01	•Plug connector	•Hylsblock	3	6-pole
26	RQ	762 3231-01	•Plug connector	•Hylsblock	3	9-POLE
27	1	471 8860-09	Level control	Nivåkontroll	1,2	P03
28	1	471 8317-02	Screw	Skruv	3	

1

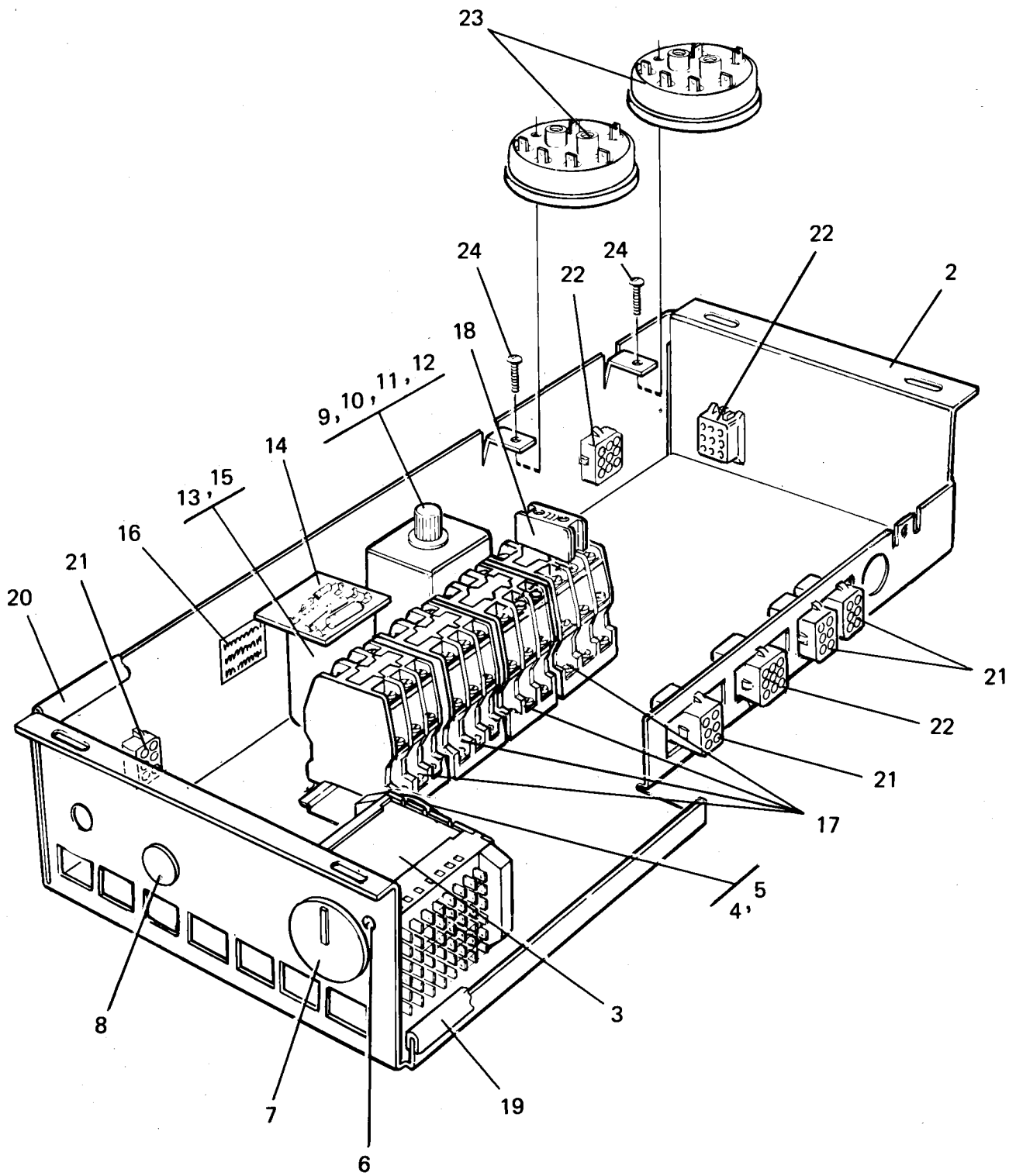

W330,2703

Control unit P02J

Automatenhet P02J

Illustration Issue Month Year
Illustration Utgåva Månad År
101456 2 6 1998

Item Pos.	Qua Ant.	Art.No Art.nr	Description	Benämning	Info Info	Notes Anmärkning
1	1	438 0536-02	Control unit	Automatenhet	3	240V 60Hz Complete
	1	438 0536-03	Control unit	Automatenhet	3	230V 50Hz Complete
2	1	472 6061-07	•Mounting plate	•Monteringsplåt	3	
3	1	471 8950-24	•Program mechanism	•Programverk	1,2	240V 60Hz
	1	471 8950-23	•Program mechanism	•Programverk	1,2	230V 50Hz
4	2	471 6655-49	••Motor	••Motor	1,2	220V 50/60Hz
	2	471 6654-55	••Motor	••Motor	1,2	NEW TIMER 220V 50Hz
5	2	471 6661-53	••Clamp	••Bygel	3	
6	2	471 8341-13	•Screw	•Skruv	3	MRT 4X10
7	1	472 6082-01	•Pointer	•Visare	1	
8	1	763 1101-03	•Pilot lamp	•Signallampa	1,2	220V
9	1	471 9622-04	•Time relay	•Tidrelä	1,2	50/60Hz
10	1	471 9622-51	•Socket	•Socket	1	
11	2	471 8341-17	•Screw	•Skruv	3	MRT 4X25
12	2	731 2312-01	•Nut	•Mutter	3	M4
13	1	471 9514-17	•Delay unit	•Fördröjningsenhet	1,2	
14						
15	1	471 9035-20	•Nut	•Mutter	3	M8
16	1	471 7640-01	•Sign	•Skylt	3	
* 17	4	438 9636-03	•Contactor	•Kontaktor	1,2	60Hz
* 17	4	438 9636-02	•Contactor	•Kontaktor	1,2	50Hz
18	1	767 5101-92	•Auxiliary contact	•Hjälpkontakt	1,2	Green
19	1	471 8180-11	•Strip	•List	3	
20	1	471 8180-14	•Strip	•List	3	L=495
21	4	762 3211-01	•Plug connector	•Hylsblock	3	6-pole
22	3	762 3231-01	•Plug connector	•Hylsblock	3	9-POLE
23	2	471 8860-09	Level control	Nivåkontroll	1,2	
24	2	471 8317-02	Screw	Skruv	3	

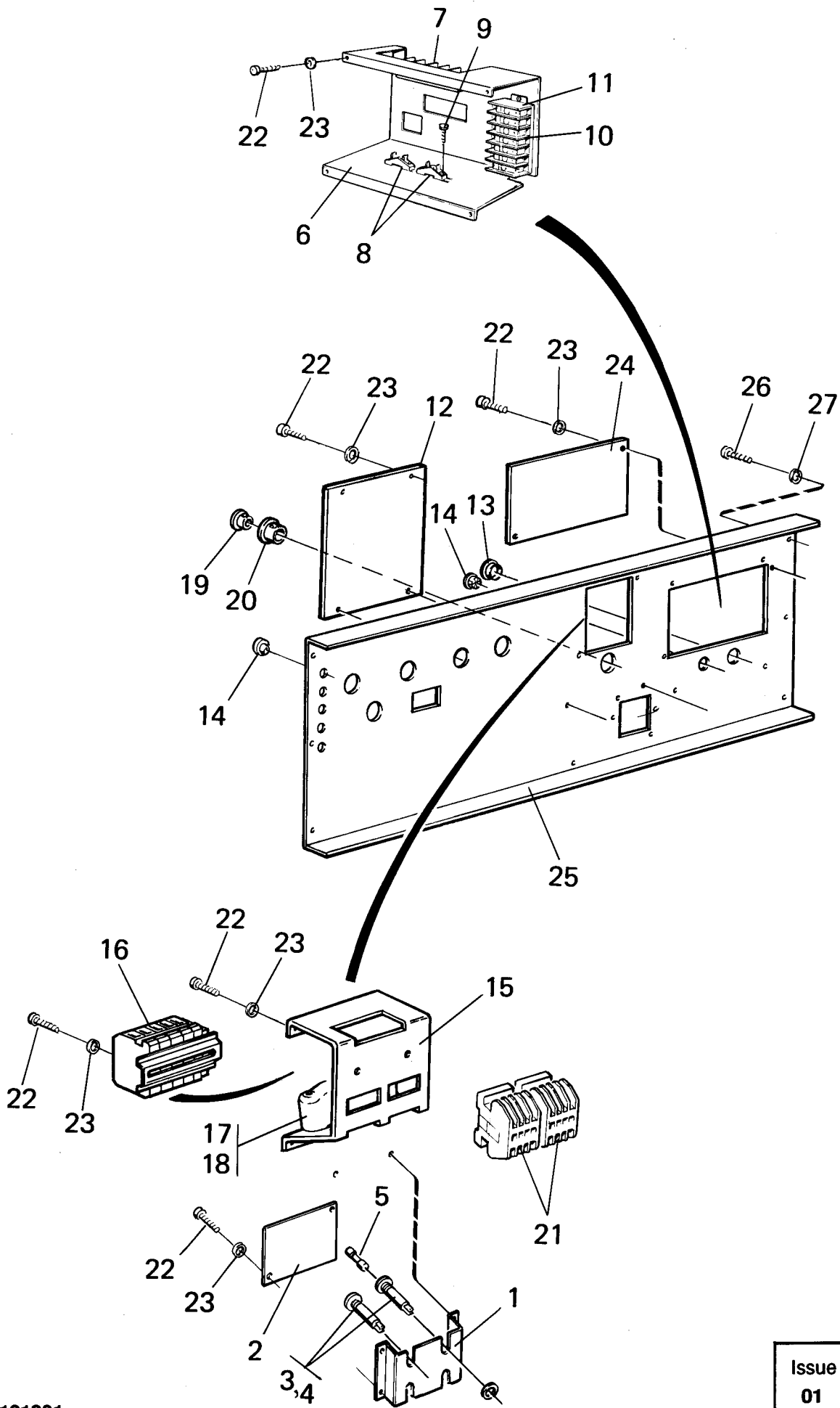

W330,W330MP,FL330,FL330MP,2703,2703E,2703PCO,2703PEC

Connections components

Illustration Issue Month Year
Illustration Utgåva Månad År
101391 5 8 1997

Inkopplingsdetaljer

Item Pos.	Qua Ant.	Art.No Art.nr	Description	Benämning	Info Info	Notes Anmärkning
1	1	438 0355-02	Mounting plate	Monteringsplåt	3	
2	1	438 0358-02	Cover	Lock	3	
3	2	471 8756-01	Fuse holder	Säkringshållare	1	5X20 MM
4	2	471 8756-51	Insert	Insats	1,2	5X20MM
5	2	471 8750-11	Fuse	Säkring	1,2	1,25A
6	1	438 4243-01	Mounting plate	Monteringsplåt	3	
7	1	471 8759-01	Block	Plint	3	
8	2	471 7865-03	Cable clip	Kabelhållare	3	
9	4	471 8346-06	Screw	Skruv	3	3,5X25
10	10	471 8760-01	Block	Plint	3	
11	2	471 8760-02	End support	Ändstöd	3	
12	1	471 2410-22	Cover	Lock	3	
13	1	762 1182-10	Grommet	Genomföring	3	Ø22,2MM
14	6	471 7967-01	Bushing	Bussning	3	
15	1	438 0526-01	Plate	Plåt	3	
16	1	471 8762-01	Block	Plint	3	3N AC
17	1	471 7859-11			3	
18	1	471 7859-01			3	
19	1	471 7967-02	Grommet	Genomföring	3	
20	1	762 1215-10	Grommet	Genomföring	3	Ø48/35mm
* 21	2	438 9636-02	Contactora	Kontaktor	1,2	50Hz
	2	767 5103-12	Contactora	Kontaktor	1,2	60Hz
22	RQ	471 8340-23	Screw	Skruv	3	RTS 4,2X13
23	RQ	735 2136-01	Lock washer	Låsbricka	3	AZ 4,3 4,3
24	1	438 4244-01	Cover	Lock	3	
25	1	438 0525-01	Brace bracket	Stagplåt	3	HW,DS, USA
	1	438 0525-02	Brace bracket	Stagplåt	3	EL, USA
	1	438 0525-03	Brace bracket	Stagplåt	3	HW,DS
	1	438 0525-04	Brace bracket	Stagplåt	3	EL
26	6	471 8342-25	Screw	Skruv	3	5X16
27	6	735 2146-01	Washer	Bricka	3	M5 5,3
28	1	438 3058-01	Printed circuit board	Kretskort	1,2	
29	1	471 9649-01	Relay	Relä	1,2	
30	1	438 0439-01	Bracket	Konsol	3	
31	2	471 8340-13	Screw	Skruv	3	RTS 3,5X13
32	3	471 7958-01	Support	Stöd	3	
33	1	471 8180-09	Strip	List	3	L=45

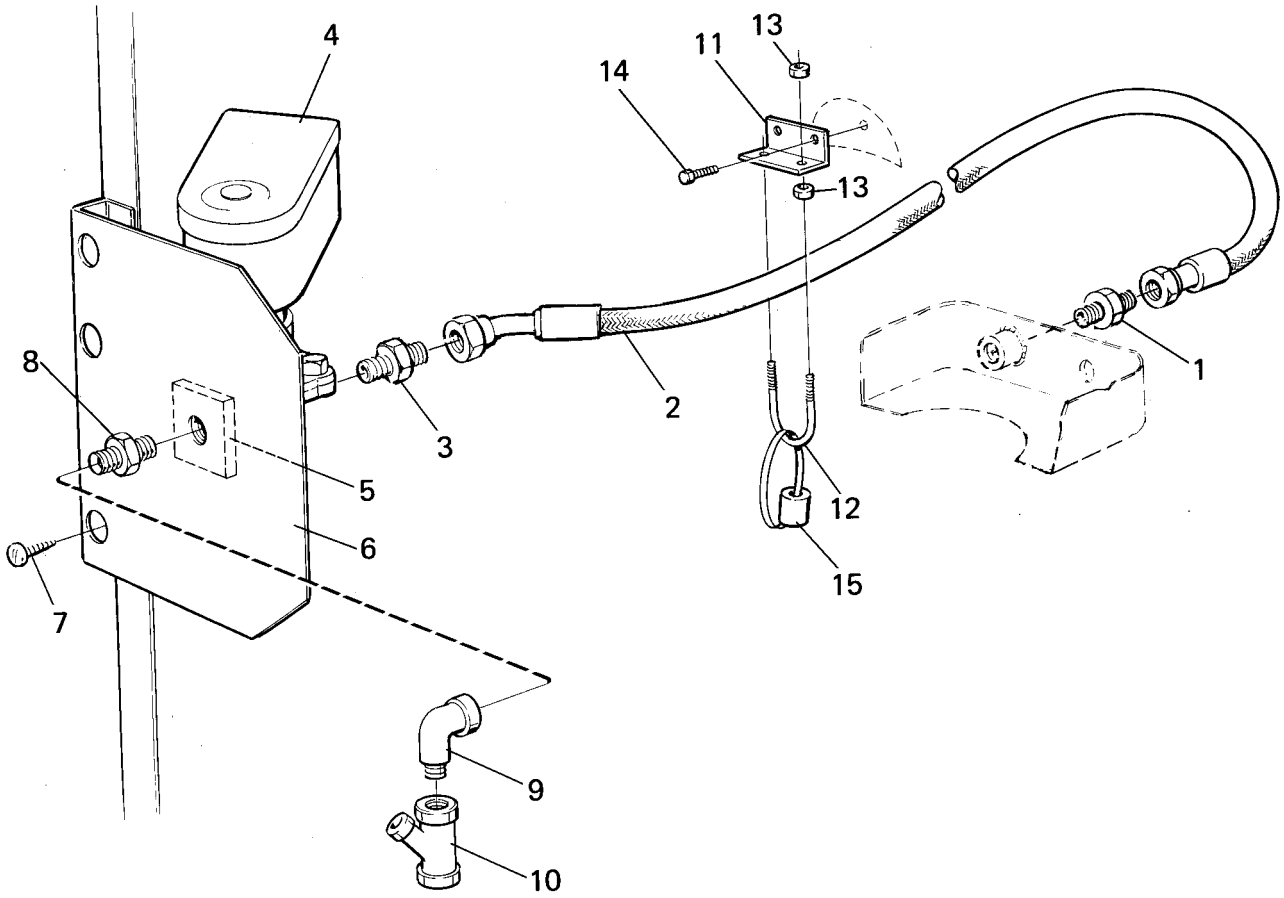

101073

Issue	Month	Year
02	12	92

W330,W330MP,FL330,FL330MP,2703,2703E,2703PCO,2703PEC

Steam components

Illustration Issue Month Year
Illustration Utgåva Månad År
101073 6 8 2001

Ångdetaljer

Item Pos.	Qua Ant.	Art.No Art.nr	Description	Benämning	Info Info	Notes Anmärkning
1	1	438 0168-02	Steam injector	Ånginjektor	1	
2	1	471 8126-18	Hose	Slang	1,2	L=650
3	1	471 8670-03	Nipple	Nippel	3	
4	1	471 8279-03	Valve	Ventil	1,2	50/60 Hz
	1	471 8279-08	•Repair kit	•Reparationsats	1,2	
5	1	471 2937-01	Bracket	Vridskydd	3	
6	1	438 0167-01	Plate	Plåt	3	
7	3	471 8340-23	Screw	Skruv	3	RTS 4,2X13
8	1	471 8622-01	Nipple	Nippel	3	1/2"-3/4" 50Hz
10	1	744 3115-06	Filter	Filter	3	R 3/4"
11	1	438 0330-01	Bracket	Fäste	3	
12	1	471 8308-07	Clamp	Bygel	3	
13	4	731 2318-01	Nut	Mutter	3	M6M8
14	2	725 2366-61	Screw	Skruv	3	M6SF 6X12
15	1	438 0341-02	Washer	Bricka	1	

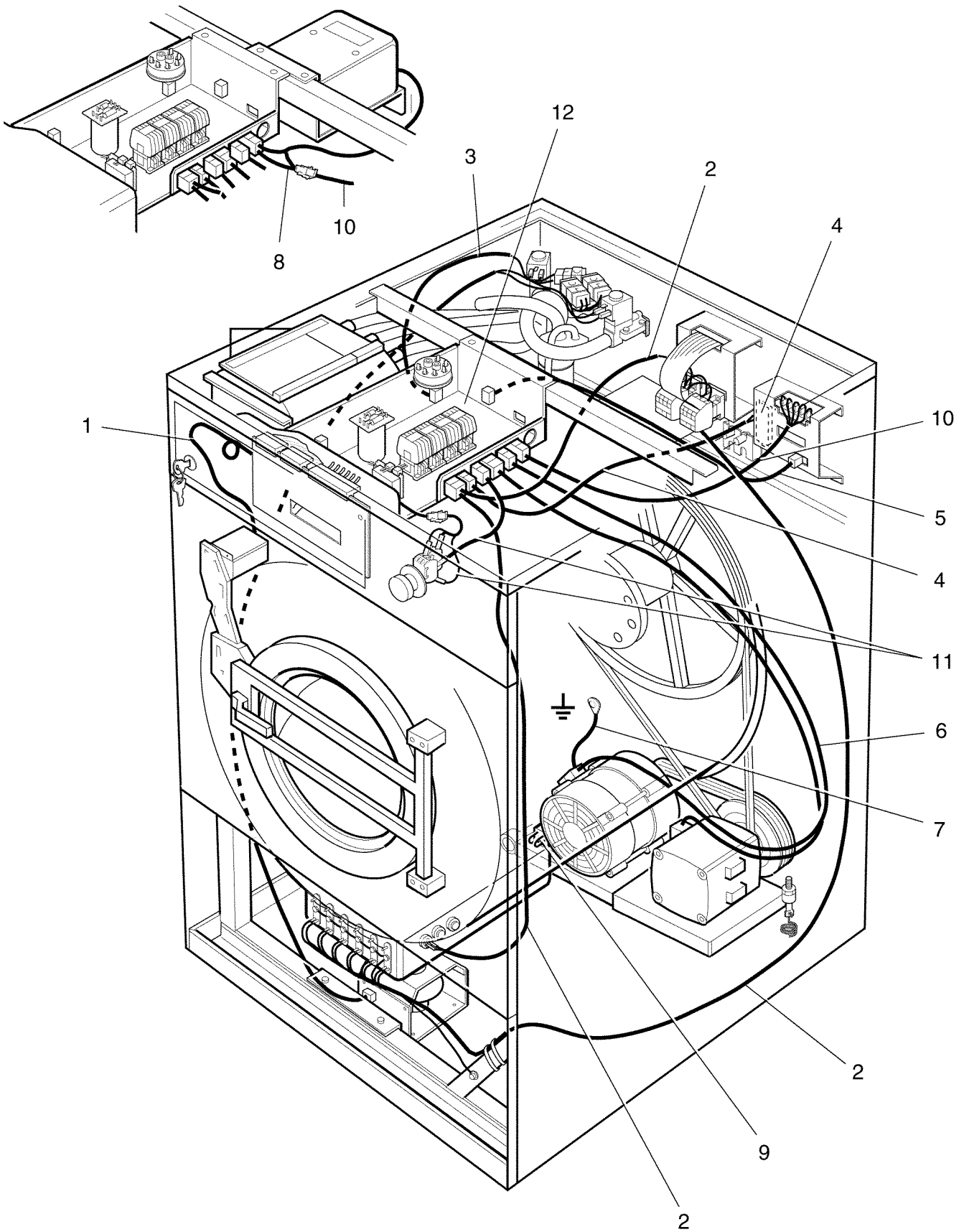

Issue	Month	Year
01	01	97

FL330MP,2703PEC

Cables

Kablage

Illustration Issue Month Year
Illustration Utgåva Månad År
101407 3 12 1997

Item Pos.	Qua Ant.	Art.No Art.nr	Description	Benämning	Info Info	Notes Anmärkning
1	1	472 6485-15	Cables	Kablage	3	DOOR LOCK
2	1	471 4875-71	Cables	Kablage	3	24KW 400V Heating
	1	471 4875-72	Cables	Kablage	3	24KW 230V Heating
	1	471 4875-80	Cables	Kablage	3	HEATING, STEAM
3	1	471 4874-66	Cables	Kablage	3	COLD,HOT AND COLD HARD WATER
	1	471 4874-67	Cables	Kablage	3	COLD AND COLD HARD WATER
	1	471 4874-68	Cables	Kablage	3	COLD AND HOT WATER
4	1	471 4878-51	Cables	Kablage	3	EXTERNAL SUPPLY
5	1	471 4878-55	Cables	Kablage	3	SWITCH POWDER-LIQUID
	1	438 3009-04	Cables	Kablage	3	CONNECTOR
6	1	471 4871-70	Cables	Kablage	3	Motor
7	1	471 4878-05	Cables	Kablage	3	EARTH,MOTOR
8	1	471 4877-04	Cables	Kablage	3	TRAFO
9	1	471 8748-03	Cables	Kablage	3	230V/400V PLUG MOTOR
	1	471 8748-01	Cables	Kablage	3	230V PLUG MOTOR
10	1	471 4872-16	Cables	Kablage	3	TERMINAL CONNECTION
11	1	471 4878-34	Cables	Kablage	3	EMERGENCY STOP
12	1	471 4788-37	Cables	Kablage	3	CONTROL UNIT

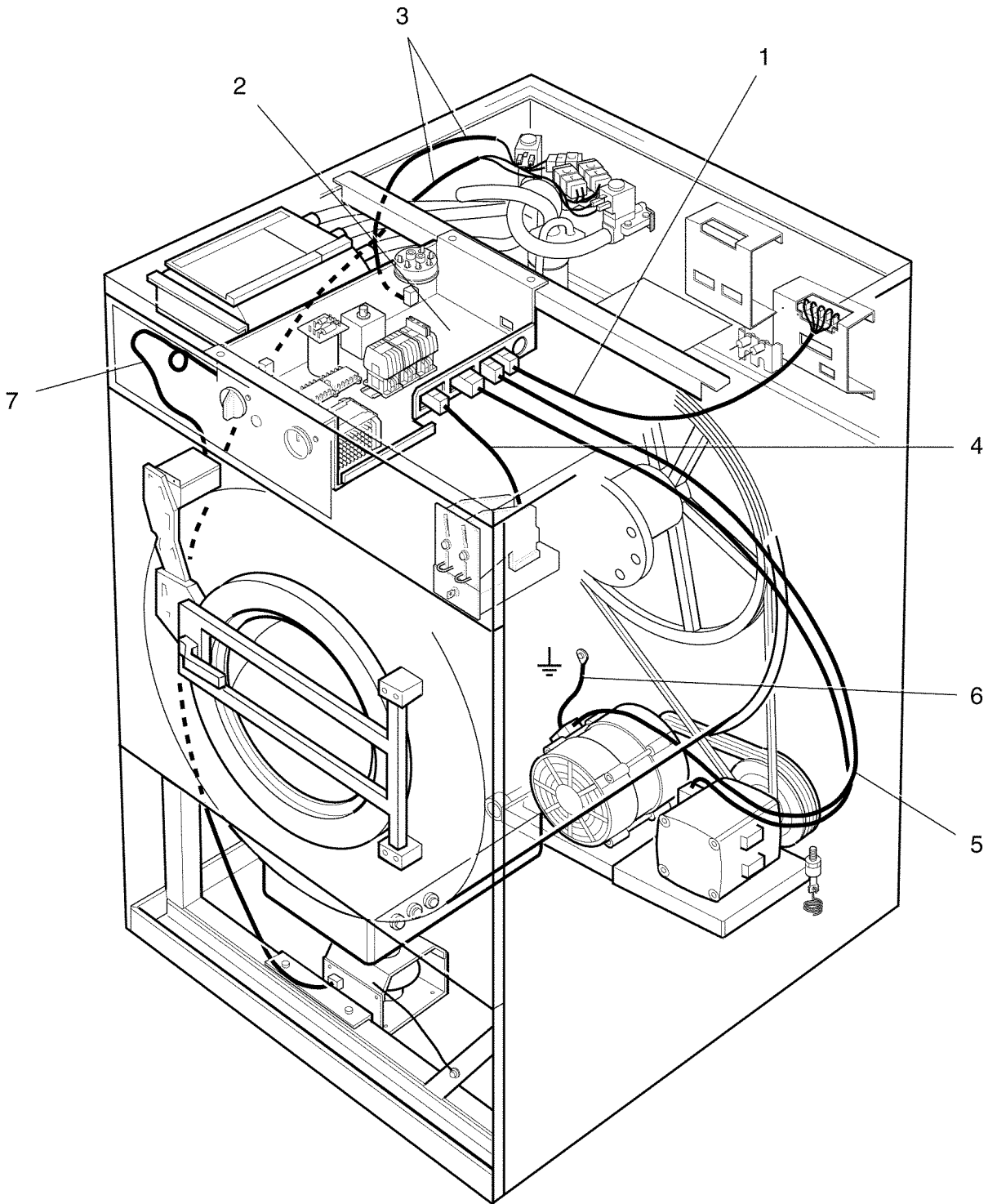

101470

Issue	Month	Year
01	12	97

W330,2703

Cables P03

Kablage P03

Illustration Issue Month Year
 Illustration Utgåva Månad År
101470 1 12 1997

Item Pos.	Qua Ant.	Art.No Art.nr	Description	Benämning	Info Info	Notes Anmärkning
1	1	471 4872-16	Cables	Kablage	3	TERMINAL
2	1	471 4870-33	Cables	Kablage	3	CONTROL UNIT
3	1	471 4878-63	Cables	Kablage	3	WATER INLET
4	1	471 4876-15	Cables	Kablage	3	MANUAL START
5	1	471 4871-70	Cables	Kablage	3	Motor
6	1	471 4878-05	Cables	Kablage	3	MOTOR,EARTH
7	1	472 6485-15	Cables	Kablage	3	DOOR LOCK

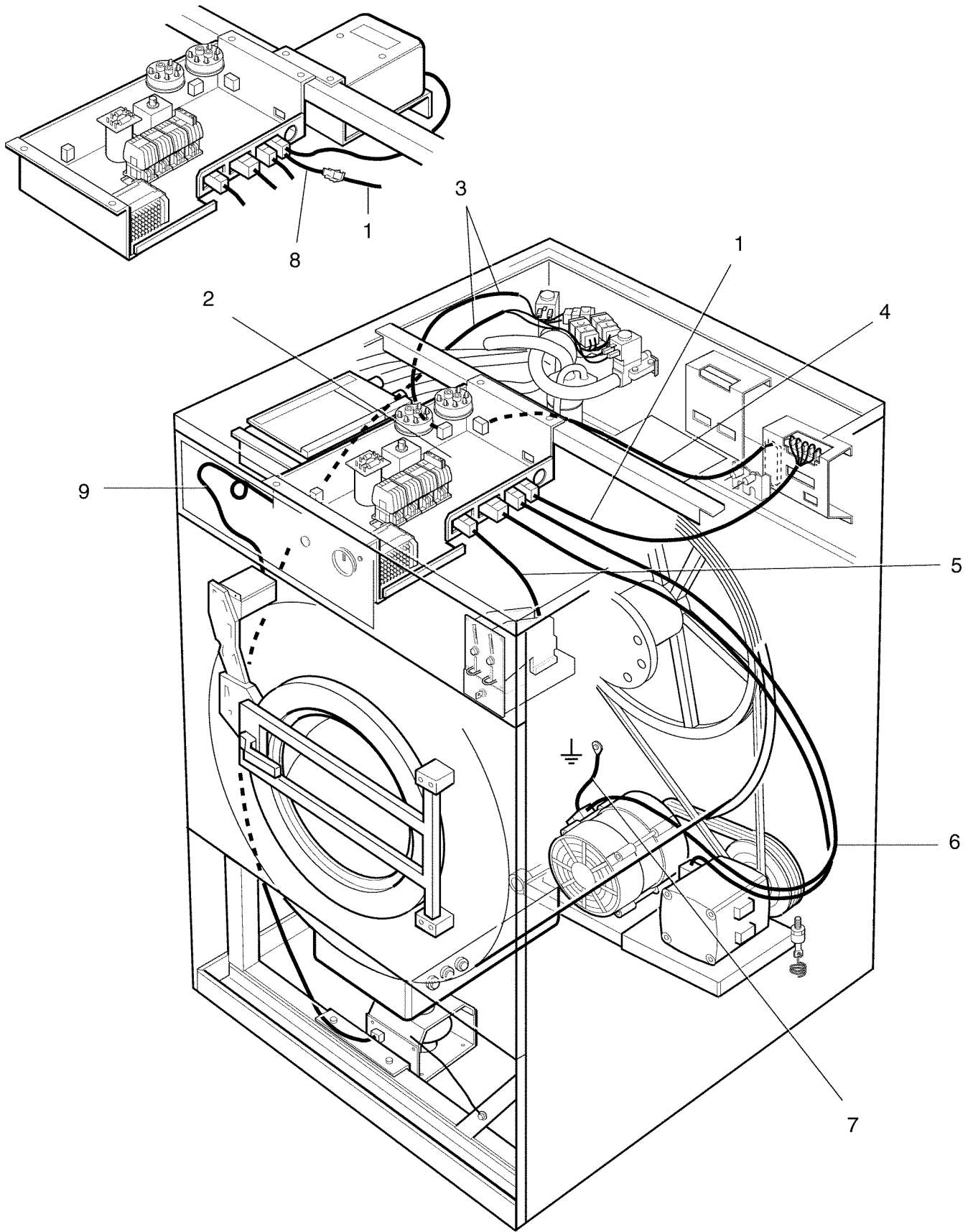

Issue	Month	Year
01	12	97

W330,2703

Cables P02J

Kablage P02J

Illustration Issue Month Year
Illustration Utgåva Månad År
101471 1 12 1997

Item Pos.	Qua Ant.	Art.No Art.nr	Description	Benämning	Info Info	Notes Anmärkning
1	1	471 4872-16	Cables	Kablage	3	TERMINAL
2	1	471 4870-00	Cables	Kablage	3	CONTROL UNIT
3	1	471 4874-27	Cables	Kablage	3	WATER INLET
4	1	471 4878-58	Cables	Kablage	3	EXTERNAL LIQUID SUPPLY
5	1	471 4878-14	Cables	Kablage	3	COIN-METER
6	1	471 4871-70	Cables	Kablage	3	Motor
7	1	471 4878-05	Cables	Kablage	3	MOTOR,EARTH
8	1	471 4877-04	Cables	Kablage	3	TRANSFORMER
9	1	472 6485-15	Cables	Kablage	3	DOOR LOCK

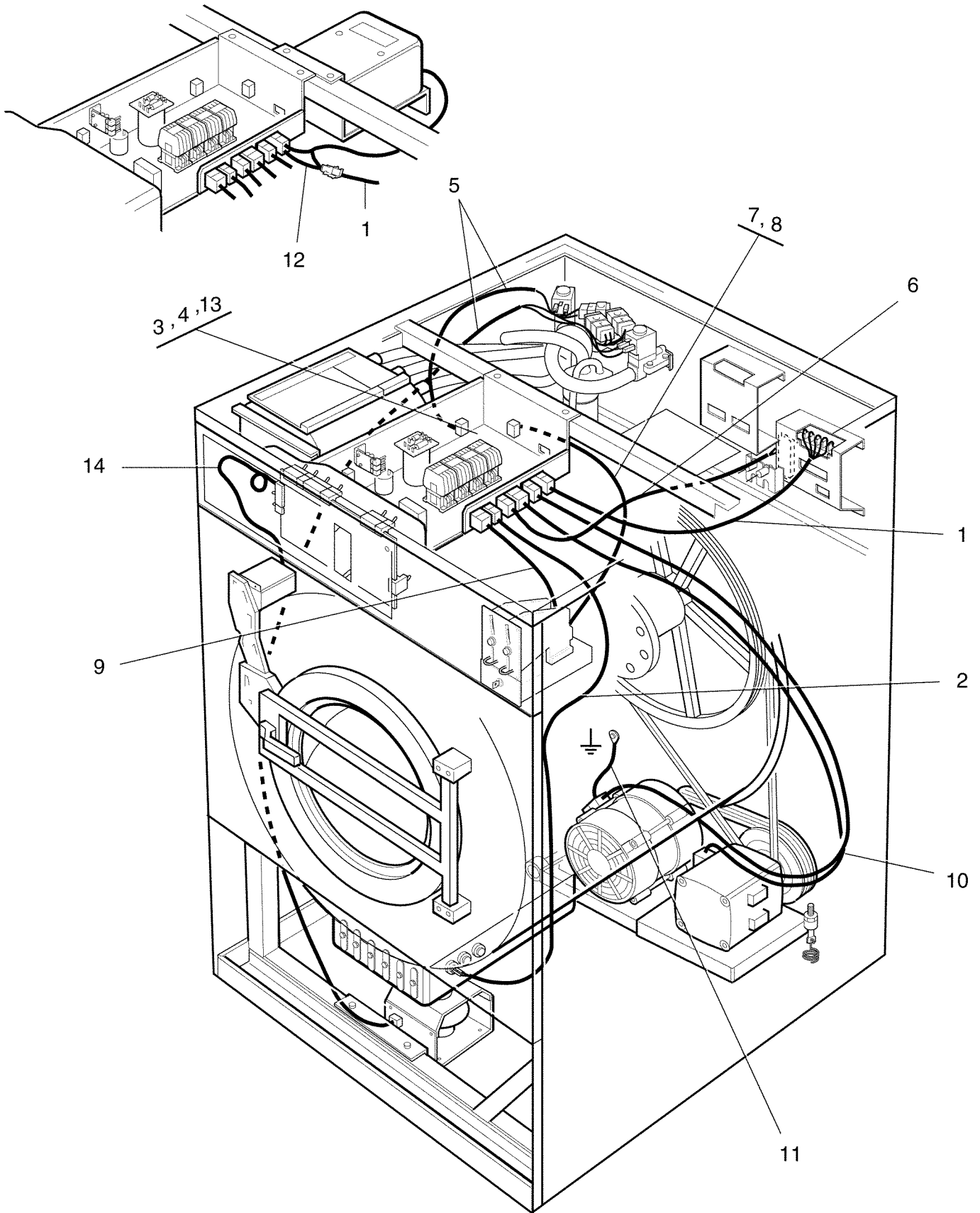

Issue	Month	Year
01	12	97

W330MP,2703E

Cables

Kablage

Illustration Issue Month Year
Illustration Utgåva Månad År
101472 1 12 1997

Item Pos.	Qua Ant.	Art.No Art.nr	Description	Benämning	Info Info	Notes Anmärkning
1	1	471 4872-16	Cables	Kablage	3	TERMINAL
2	1	471 4875-43	Cables	Kablage	3	Heating
	1	438 3087-07	Cables	Kablage	3	TRANSFORMER
3	1	471 4788-57	Cables	Kablage	3	CONTROL UNIT
4	1	438 3014-14	Cables	Kablage	3	MOTOR RELAYS
5	1	471 4874-64	Cables	Kablage	3	INLET VALVE
	1	471 4874-65	Cables	Kablage	3	INLET VALVE
	1	471 4874-68	Cables	Kablage	3	INLET VALVE
6	1	471 4878-51	Cables	Kablage	3	EXTERNAL LIQUID SUPPLY
7	1	471 4876-14	Cables	Kablage	3	COIN CATCH
8	1	471 4876-13	Cables	Kablage	3	COIN-METER
9	1	471 4876-12	Cables	Kablage	3	COIN-METER
	1	471 6498-10	Cables	Kablage	3	COIN-METER
10	1	471 4871-70	Cables	Kablage	3	Motor
11	1	471 4878-05	Cables	Kablage	3	MOTOR,EARTH
12	1	471 4877-04	Cables	Kablage	3	TRANSFORMER
13	1	438 3031-35	Cables	Kablage	3	TERMINAL
14	1	472 6485-15	Cables	Kablage	3	DOOR LOCK

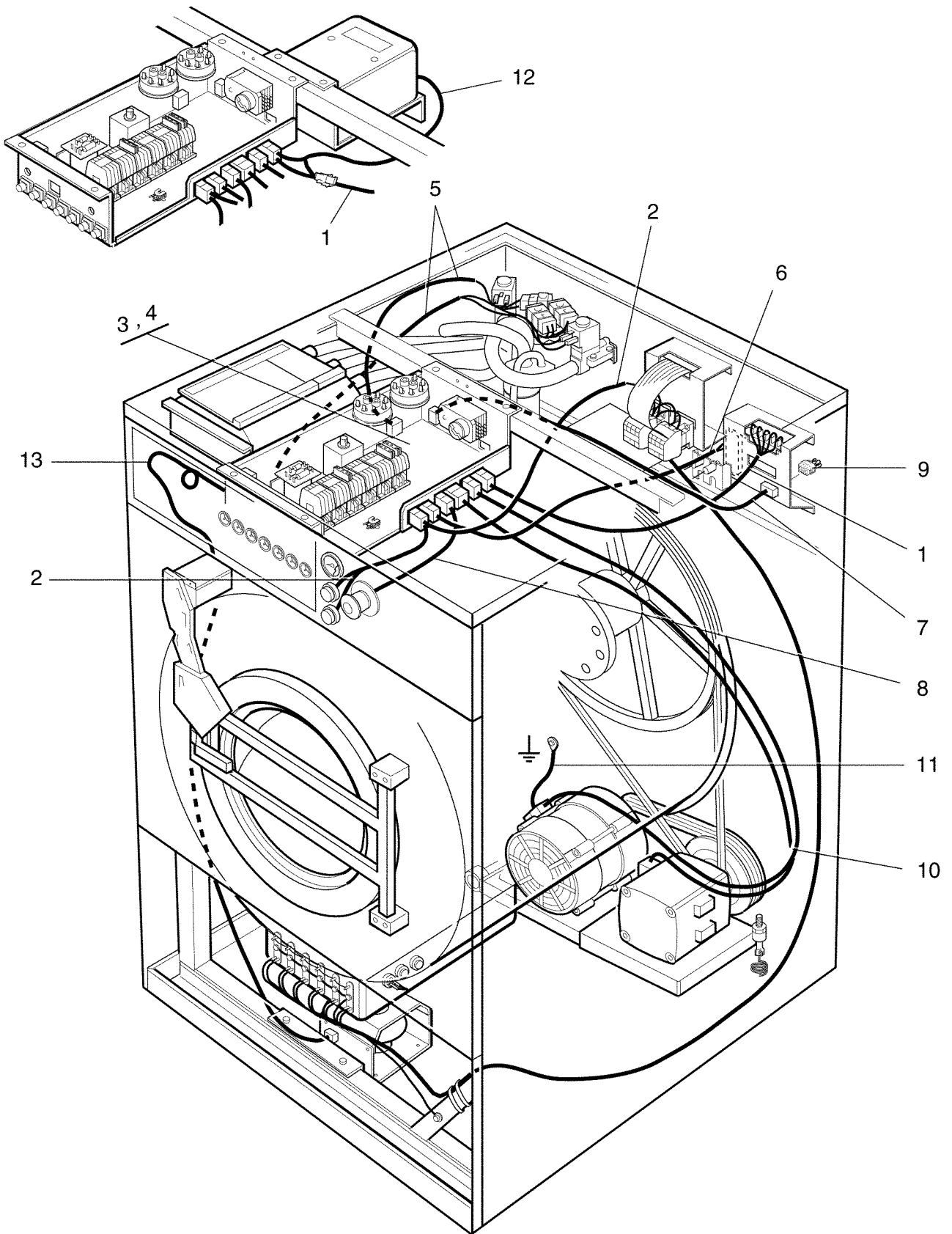

Issue	Month	Year
01	12	97

FL330,2703PCO

Cables

Kablage

Illustration Issue Month Year
Illustration Utgåva Månad År
101615 1 12 1997

Item Pos.	Qua Ant.	Art.No Art.nr	Description	Benämning	Info Info	Notes Anmärkning
1	1	471 4872-16	Cables	Kablage	3	TERMINAL
2	1	471 4875-65	Cables	Kablage	3	Heating
	1	471 4875-66	Cables	Kablage	3	Heating
	1	471 4875-67	Cables	Kablage	3	Heating
	1	471 4876-01	Cables	Kablage	3	Heating
3	1	471 4870-62	Cables	Kablage	3	CONTROL UNIT
4	1	438 3014-14	Cables	Kablage	3	MOTOR RELAYS
5	1	471 4874-59	Cables	Kablage	3	INLET VALVE
	1	471 4874-68	Cables	Kablage	3	INLET VALVE
6	1	471 4878-51	Cables	Kablage	3	EXTERNAL LIQUID SUPPLY
7	1	471 4878-57	Cables	Kablage	3	SWITCH POWDER/LIQUID
8	1	471 4878-62	Cables	Kablage	3	EMERGENCY STOP
9						
10	1	471 4871-70	Cables	Kablage	3	Motor
11	1	471 4878-05	Cables	Kablage	3	MOTOR,EARTH
12	1	471 4877-04	Cables	Kablage	3	TRANSFORMER
13	1	472 6485-15	Cables	Kablage	3	DOOR LOCK

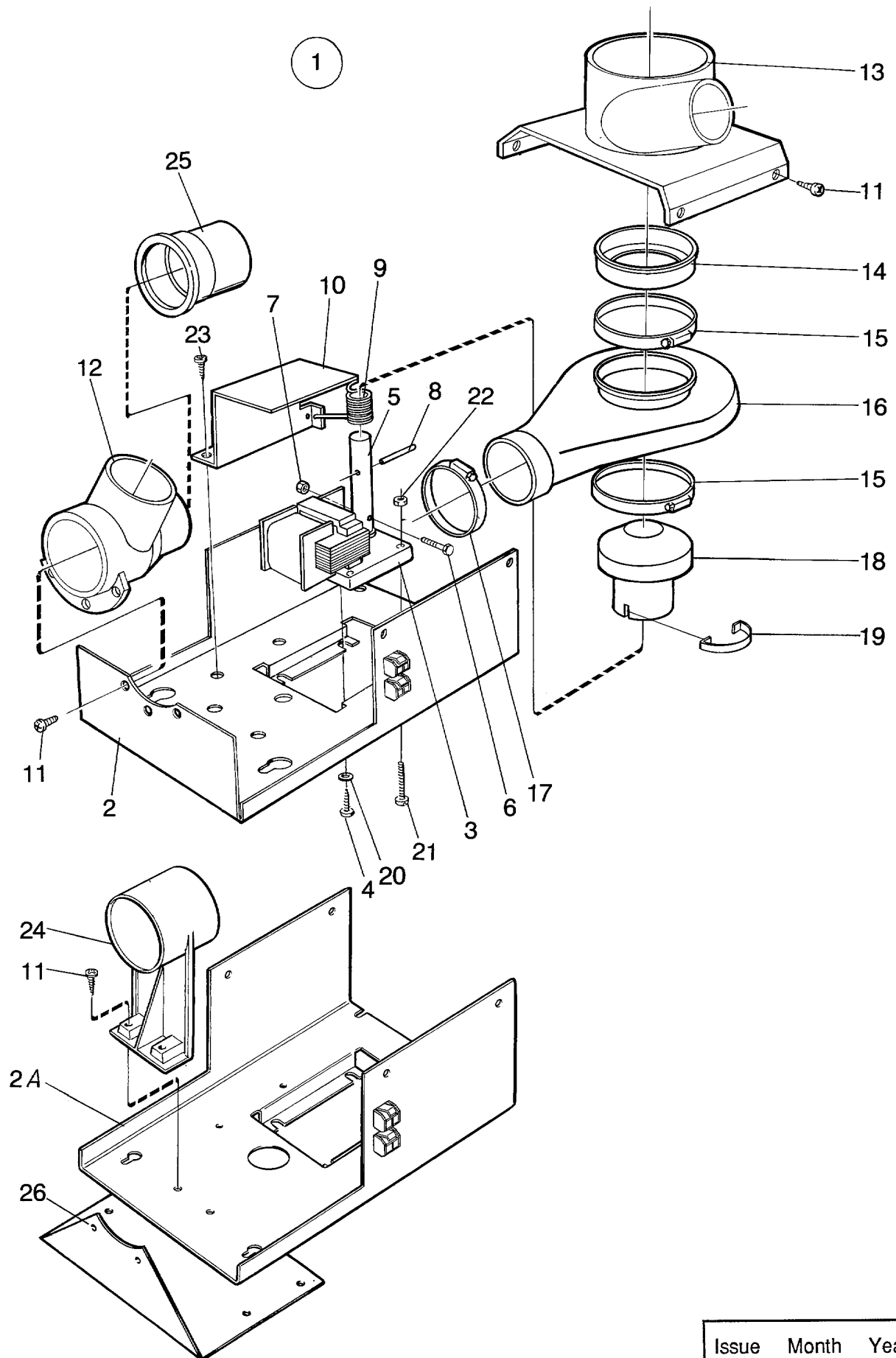

100562

Issue	Month	Year
01	10	88

W330,W330MP,FL330,FL330MP,2703,2703E,2703PCO,2703PEC

Drain valve

Avloppsventil

Illustration Issue Month Year
Illustration Utgåva Månad År
100562 3 11 1992

Item Pos.	Qua Ant.	Art.No Art.nr	Description	Benämning	Info Info	Notes Anmärkning
1	1	472 6020-00	Drain valve	Avloppsventil	1	220V 50/60Hz 60-120 LITRES
	1	472 6020-05	Drain valve	Avloppsventil	1	220V 50/60Hz 70,152 AND 214 ETC.
	1	472 6020-06	Drain valve	Avloppsventil	1	115V 50/60Hz 70,152 AND 214 ETC.
	1	472 6020-07	Drain valve	Avloppsventil	1	100V 60Hz 70,152 AND 214 LITRES
	1	472 6020-08	Drain valve	Avloppsventil	1	220V 50/60Hz 325 LITRES
	1	472 6020-10	Drain valve	Avloppsventil	1	220V 50/60Hz 220 LITRES
2	1	472 6018-00	•Bracket	•Konsol	3	WE/FLE
2A	1	471 2908-01	•Bracket	•Konsol	3	W/FL
3	1	471 9727-01	•Motor	•Motor	1,2	220V 50/60Hz
	1	471 9727-02	•Motor	•Motor	1,2	110V 60Hz
	1	471 9727-03	•Motor	•Motor	1,2	100V 60Hz
4	3	724 1323-01	•Screw	•Skruv	3	MRX M5X8
5	1	472 6016-00	•Piston	•Kolvstång	1	
6	1	724 1295-01	•Screw	•Skruv	3	MRX 4X20
7	1	732 2112-01	•Locking nut	•Låsmutter	3	M4
8	1	472 6017-00	•Shaft	•Axel	1	
9	1	471 7804-01	•Torsion spring	•Vridfjäder	1,2	
10	1	472 6195-01	•Cover	•Skydd	3	
11	6	471 8317-01	•Screw	•Skruv	3	
12	1	471 4521-01	•Connection	•Stos	1	
13	1	472 6011-00	•Hose connection	•Slanganslutning	3	
	1	472 6011-01	•Hose connection	•Slanganslutning	3	PLUGGED
14	1	472 6012-00	•Rubber ring	•Manschett	1,2	
15	2	471 7851-02	•Hose clamp	•Slangklämma	3	
16	1	472 6013-00	•Hose	•Slang	1,2	
17	1	736 2840-51	•Hose clamp	•Slangklämma	3	Ø50-63
18	1	472 6015-00	•Piston	•Kolv	1	
19	1	472 6147-00	•Spring	•Fjäder	1	
20	2	735 2146-01	•Washer	•Bricka	3	M5
21	1	734 1303-01	•Screw	•Skruv	3	MRX 4X40
22	1	731 2312-01	•Nut	•Mutter	3	M4
23	2	729 5279-01	•Screw	•Skruv	3	RXS B6X9,5
24	1	471 2903-01	•Joint piece	•Skarvstycke	3	
25	1	472 6561-01	•Connection	•Stos	3	220
26	1	472 6549-01	•Bracket	•Konsol	3	220

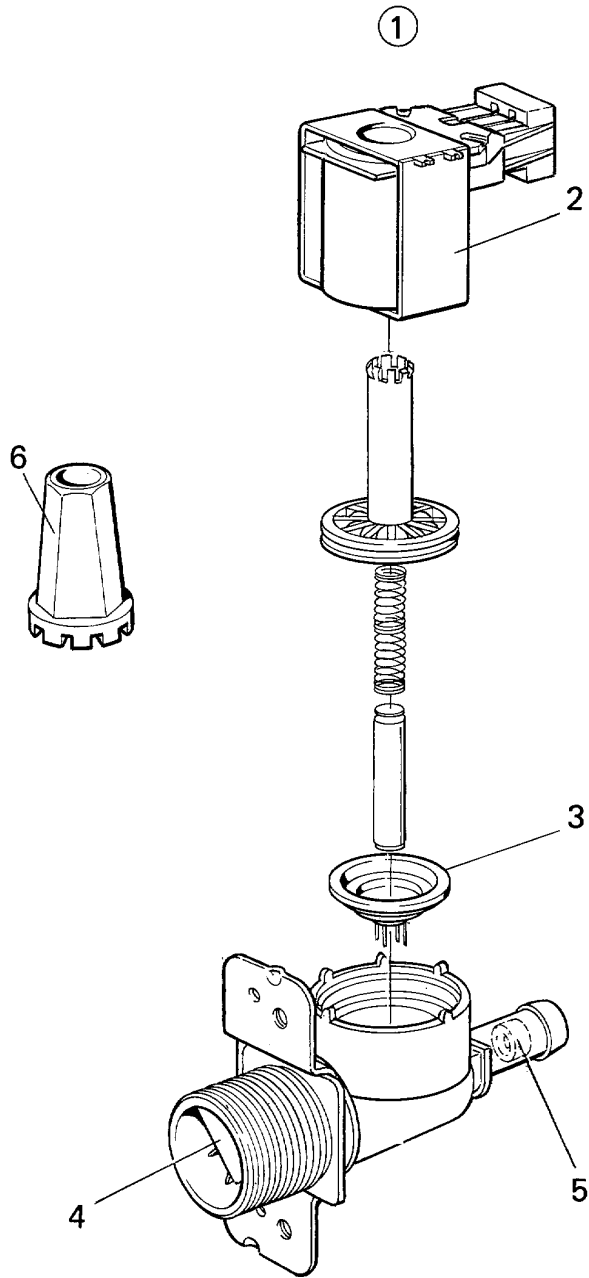

100799

Issue	Month	Year
01	12	89

W330,W330MP,FL330,FL330MP,2703,2703E,2703PCO,2703PEC

Inlet valve 3/4", 1-way

Tilloppsventil 3/4",1-vägs

Illustration Issue Month Year
Illustration Utgåva Månad År
100799 4 4 1994

Item Pos.	Qua Ant.	Art.No Art.nr	Description	Benämning	Info Info	Notes Anmärkning	
1	1	471 8234-51	Valve	Ventil	1,2	Restriction 5,5l/min	
	1	471 8234-52	Valve	Ventil	1,2		
	1	471 8234-53	Valve	Ventil	1,2	120V 60Hz	
	1	471 8234-56	Valve	Ventil	1,2	Restriction 10l/min	
	1	471 8234-58	Valve	Ventil	1,2		
	1	471 8234-54	Valve	Ventil	1,2	208-240V 60Hz 1-way	
	1	471 8234-55	Valve	Ventil	1,2	EPDM 208-240V 60Hz 1-way 5,5L	
	1	471 8234-56	Valve	Ventil	1,2		
	1	471 8234-59	Valve	Ventil	1,2	EPDM 208-240V 60Hz 1-way	
	2	1	471 6860-15	•Coil	•Spole	1,2	120V Green
		1	471 6860-16	•Coil	•Spole	1,2	120V Orange
		1	471 6860-17	•Coil	•Spole	1,2	120V White
		1	471 6860-18	•Coil	•Spole	1,2	Green
		1	471 6860-19	•Coil	•Spole	1,2	Orange
		1	471 6860-20	•Coil	•Spole	1,2	White
1		471 6860-21	•Coil	•Spole	1,2	208-240V 60Hz Green	
1		471 6860-22	•Coil	•Spole	1,2	208-240V 60Hz Orange	
1		471 6860-23	•Coil	•Spole	1,2	208-240V 60Hz White	
3		1	471 8234-98	•Diaphragm	•Membran	1,2	NITRIL
	1	471 8234-92	•Diaphragm	•Membran	1,2	EPDM	
4	1	471 8234-94	•Filter	•Filter	1		
5	1	471 8234-95	•Restrictor	•Strypbricka	3	2,5l/min	
	1	471 8234-96	•Restrictor	•Strypbricka	3	5,5l/min	
6	1	471 4792-01	Tool	Verktyg	3		

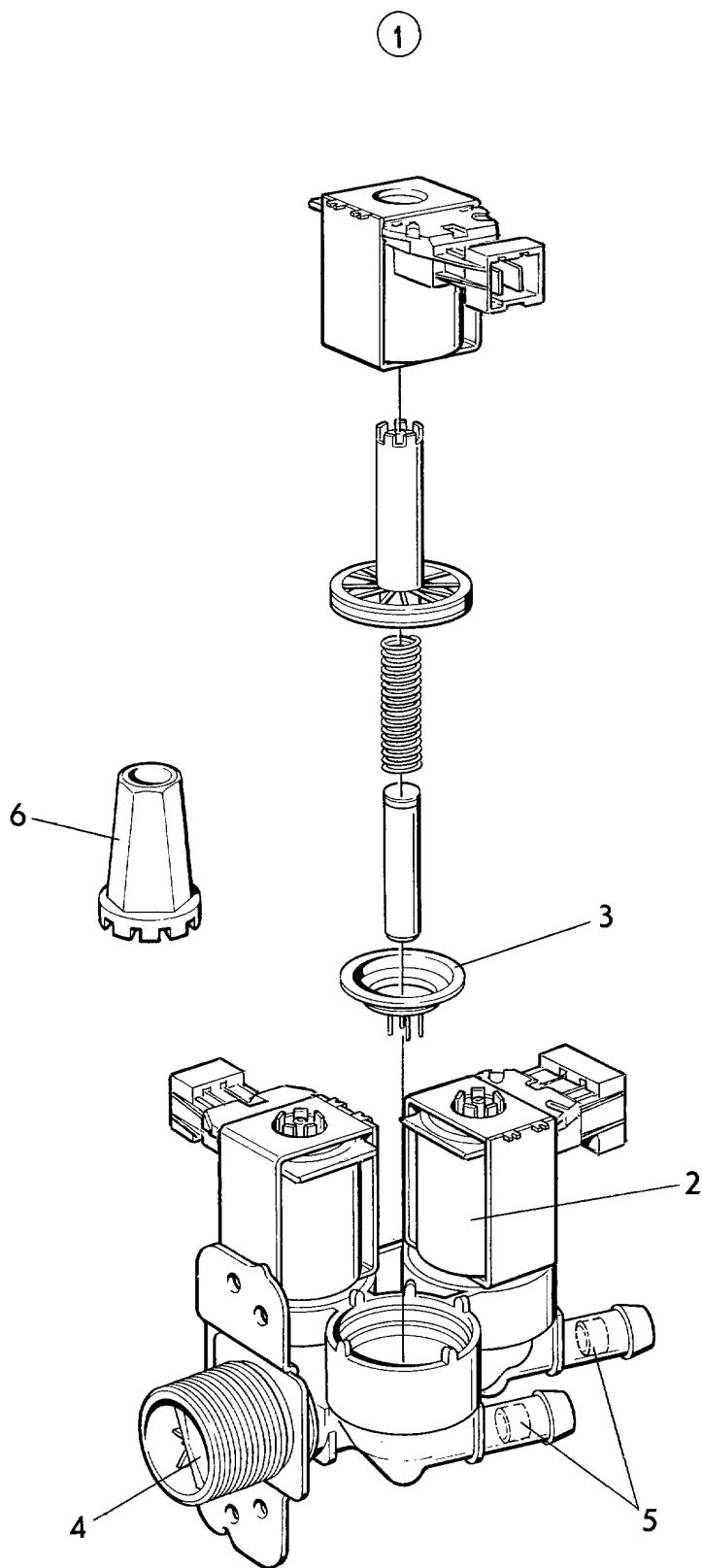

W330,W330MP,FL330,FL330MP,2703,2703E,2703PCO,2703PEC

Inlet valve 3/4", 3-way

Tilloppsventil 3/4",3-vägs

Illustration Issue Month Year
Illustration Utgåva Månad År
100797 6 4 1999

Item Pos.	Qua Ant.	Art.No Art.nr	Description	Benämning	Info Info	Notes Anmärkning	
1	1	471 8236-52	Valve	Ventil	1,2	Restriction 5,5/-/l/min	
	1	471 8236-56	Valve	Ventil	1,2		
	1	471 8236-60	Valve	Ventil	1,2	Restriction 5,5/10/10 l/min	
	1	471 8236-62	Valve	Ventil	1,2	Restriction 5,5/8/8 l/min	
	1	471 8236-63	Valve	Ventil	1,2	208-240V 60Hz 3-way Restriction 5,5/8/8 l/min	
	1	471 8236-64	Valve	Ventil	1,2	Restriction -/-/5,5 l/min	
	1	471 8236-57	Valve	Ventil	1,2		
	1	471 8236-67	Valve	Ventil	1,2	208-240V 60Hz 3-way Restriction 0-/-/5,5 l/min	
	1	471 8236-58	Valve	Ventil	1,2	NITRIL 208-240V 60Hz 3-way	
	1	471 8236-55	Valve	Ventil	1,2	NITRIL 208-240V 60Hz 3-way Restriction 5,5/-/l/min	
	1	471 8236-68	Valve	Ventil	1,2	IN 20L/MIN,OUT 2,5L/MIN	
	1	471 8236-69	Valve	Ventil	1,2	60Hz 3-way IN 20L/MIN,OUT 2,5L/MIN	
	1	471 8236-66	Valve	Ventil	1,2	EPDM 2, 120V 60Hz 3-way	
	1	471 8236-65	Valve	Ventil	1,2	EPDM 2, 240V 60Hz 3-way	
	2	1	471 6860-15	•Coil	•Spole	1,2	120V Green
		1	471 6860-16	•Coil	•Spole	1,2	120V Orange
		1	471 6860-17	•Coil	•Spole	1,2	120V White
		1	471 6860-18	•Coil	•Spole	1,2	Green
		1	471 6860-19	•Coil	•Spole	1,2	Orange
1		471 6860-20	•Coil	•Spole	1,2	White	
1		471 6860-21	•Coil	•Spole	1,2	208-240V 60Hz Green	
1	471 6860-22	•Coil	•Spole	1,2	208-240V 60Hz Orange		
1	471 6860-23	•Coil	•Spole	1,2	208-240V 60Hz White		
3	1	471 8234-98	•Diaphragm	•Membran	1,2	NITRIL	
	1	471 8234-92	•Diaphragm	•Membran	1,2	EPDM USA	
4	1	471 8234-94	•Filter	•Filter	1		
5	1	471 8234-95	•Restrictor	•Strypbricka	3	2,5l/min	
	1	471 8234-96	•Restrictor	•Strypbricka	3	5,5l/min	
6	1	471 4792-01	Tool	Verktyg	3		

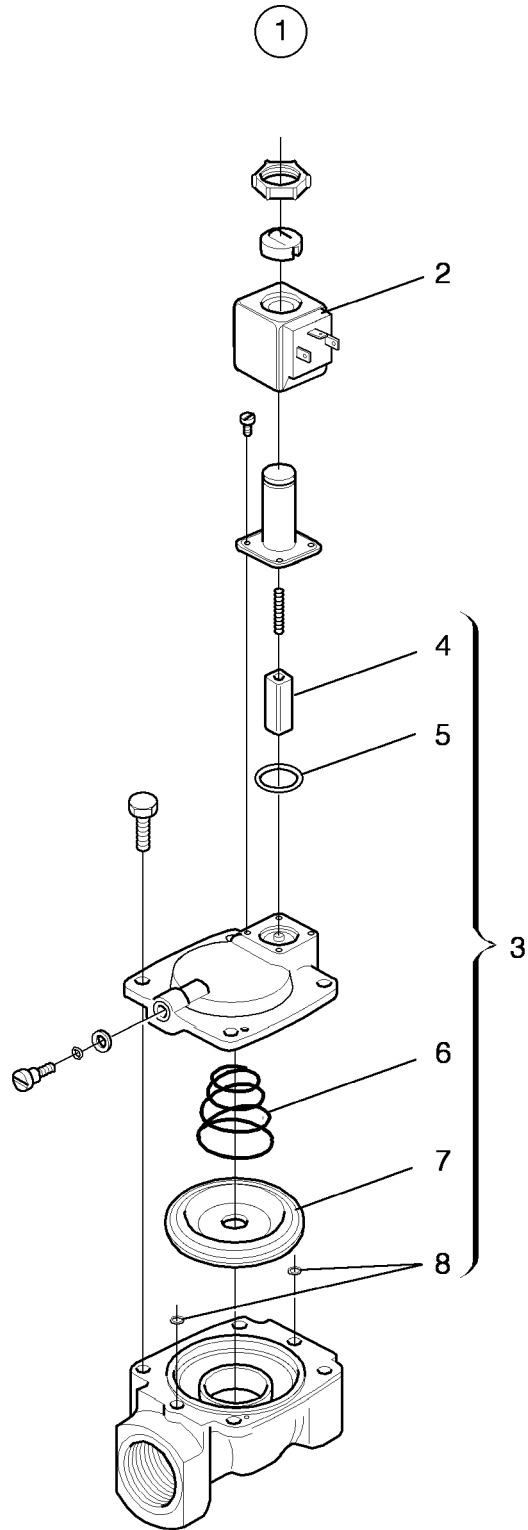

W330,W330MP,FL330,FL330MP,2703,2703E,2703PCO,2703PEC

Inlet valve 1/2", 3/4", 1", 1 1/4", 2"

Tilloppsventil 1/2",3/4",1",1 1/4",2"

Illustration	Issue	Month	Year
Illustration	Utgåva	Månad	År
100568	3	4	1999

Item Pos.	Qua Ant.	Art.No Art.nr	Description	Benämning	Info Info	Notes Anmärkning	
1	1	471 8210-02	Valve	Ventil	1,2	50Hz Complete	
	1	471 8210-03	Valve	Ventil	1,2	1/2 115V 60Hz Complete	
	1	471 8210-12	Valve	Ventil	1,2	3/4" 220-240V 50Hz COMPL.AO	
	1	471 8210-11	Valve	Ventil	1,2	3/4" 208-230V 60Hz Complete	
	1		Valve	Ventil	1,2	3/4" 115V 60Hz Complete	
	1	471 8210-22	Valve	Ventil	1,2	1 220-240V 50Hz Complete	
	1	471 8210-23	Valve	Ventil	1,2	1 220V 50/60Hz Complete	
	1	471 8210-21	Valve	Ventil	1,2	1 208-230V 60Hz Complete	
	1		Valve	Ventil	1,2	3/4" 115V 60Hz Complete	
	1	471 8210-32	Valve	Ventil	1,2	50Hz Complete	
	1	471 8210-31	Valve	Ventil	1,2	60Hz Complete	
	1		Valve	Ventil	1,2	3/4" 115V 60Hz Complete	
	1	471 8210-52	Valve	Ventil	1,2	2", 50Hz Complete	
	1	471 8210-51	Valve	Ventil	1,2	2", 60Hz Complete	
	2	1	471 6657-15	•Coil	•Spole	1,2	220-240V 50Hz
		1	471 6657-16	•Coil	•Spole	1,2	208-230V 60Hz
1		471 6657-17	•Coil	•Spole	1,2	115V 60Hz	
3	1	471 6657-18	•Repair kit	•Renoveringssats	1,2	1/2"	
	1	471 6657-19	•Repair kit	•Renoveringssats	1,2	3/4"	
	1	471 6657-20	•Repair kit	•Renoveringssats	1,2	1"	
	1	471 6657-21	•Repair kit	•Renoveringssats	1,2	1 1/4" 1 1/4"	
	1	471 6695-95	•Repair kit	•Renoveringssats	1,2	2"	
4			•Plunger	••Ankare			
5			••O-ring	••O-ring			
6			••Spring	••Fjäder			
7			••Diaphragm	••Membran			
8			••O-ring	••O-ring			

1

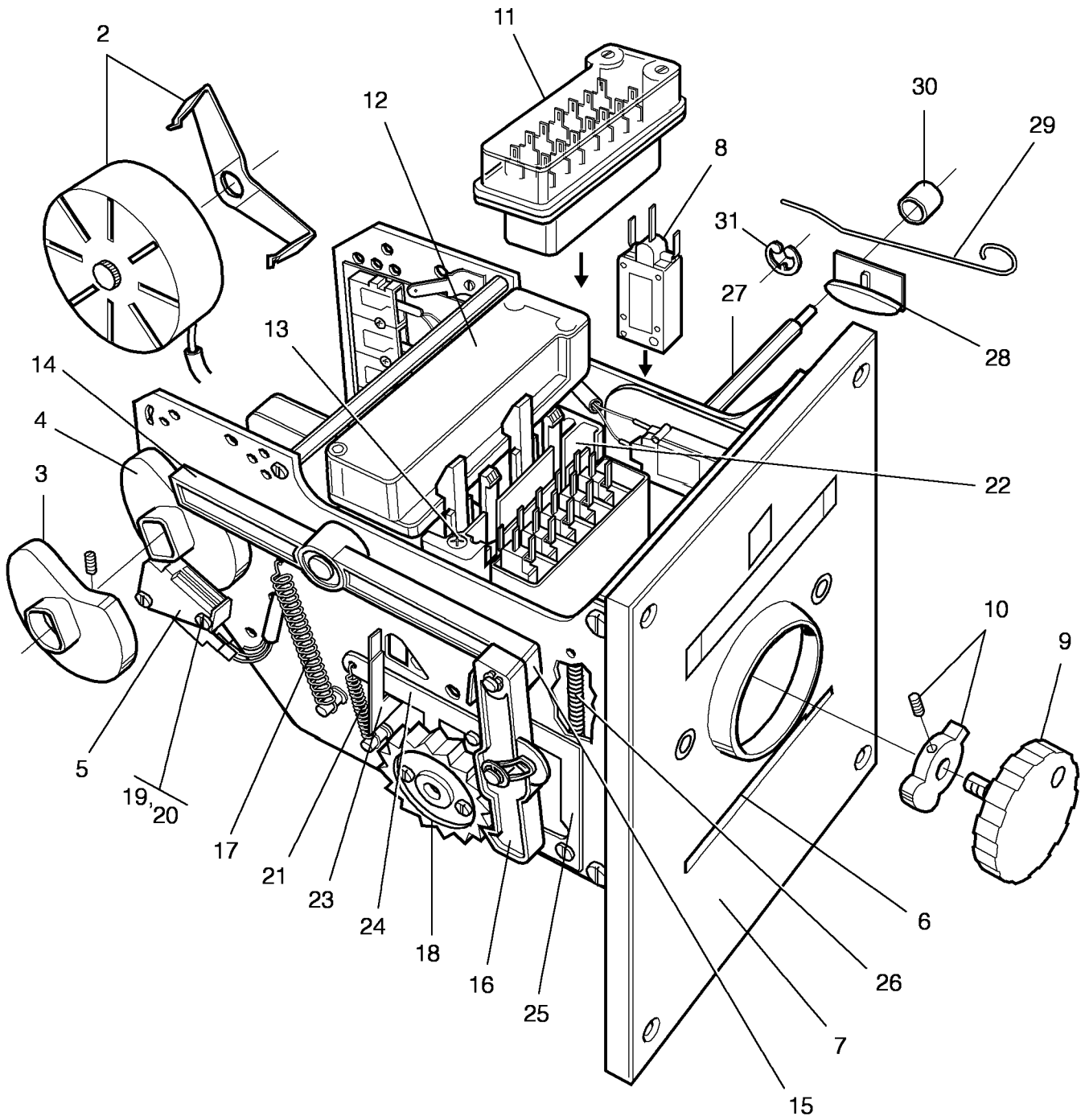

100605

Issue	Month	Year
01	10	88

FL330,2703PCO

Card programmer

Plankortsautomat

Illustration Issue Month Year
Illustration Utgåva Månad År
100605/3 5 11 1997

Item Pos.	Qua Ant.	Art.No Art.nr	Description	Benämning	Info Info	Notes Anmärkning
1	1	471 9207-07	12 Track Card programmer	12 Kanaler Plankortsautomat	1,2	50Hz Complete
	1	471 9207-08	Card programmer	Plankortsautomat	1,2	60Hz Complete
2	1		•Motor	•Motor	1,2	50Hz With gear
	1	471 6753-61	•Motor	•Motor	1,2	60Hz With gear
3	1	471 9044-86	•Disc	•Skiva	1	60 SEC
4	1	471 9044-83	•Disc	•Skiva	1	30 SEC
5	1	471 6527-30	•Microswitch	•Microbrytare	1,2	
6	1	471 9008-30	•Program card	•Programkort	1,2	80 STEPS
	1	471 9200-78	•Program card	•Programkort	1,2	120 STEPS
7	1	471 6753-79	•Front panel	•Frontpanel	1	
8	12	471 6527-12	•Microswitch	•Microbrytare	1,2	
9	1	471 6754-63	•Knob	•Vred	1	
10	1	471 6754-64	•Frame	•Karm	1	WITH SCREW
11	1	471 6527-10	•Connector	•Anslutningsdon	3	FRONT
12	1	471 6527-11	•Connector	•Anslutningsdon	3	REAR
13	2	471 9017-12	•Screw	•Skruv	3	
14	1	471 6527-24	•Arm	•Arm	1	
15	1	471 6527-22	•Washer	•Bricka	3	
16	1	471 6527-21	•Arm	•Arm	1	
17	1	471 6527-29	•Spring	•Fjäder	1	
18	2	471 6527-26	•Wheel	•Hjul	1	
19	2	471 6527-32	•Screw	•Skruv	3	
20	2	471 9015-65	•Nut	•Mutter	3	M6M3
21	1	471 6527-28	•Spring	•Fjäder	1	
22	1	471 6901-54	•Cover	•Skydd	3	
23	1	471 6527-38	•Spring clips	•Fjäderbleck	3	
24	1	471 6527-35	•Catch	•Hake	3	Complete
25	1	471 6527-34	•Arm	•Arm	3	
26	1	471 6527-20	•Spring	•Fjäder	1	
27	2	471 6654-00	•Roller	•Vals	3	
28	2	471 6653-30	•Bearing cage	•Lagerhållare	3	
29	2	471 6653-31	•Spring	•Fjäder	1	
30	4	471 6653-32	•Bearing	•Lager	3	
	1	471 9043-90	Test card	Testkort	3	
	1	471 8961-02	Pliers	Tång	1	
	RQ	471 6654-10	Pin	Stift	1	
31	1	735 3110-21	C-clamp	Spärring	3	

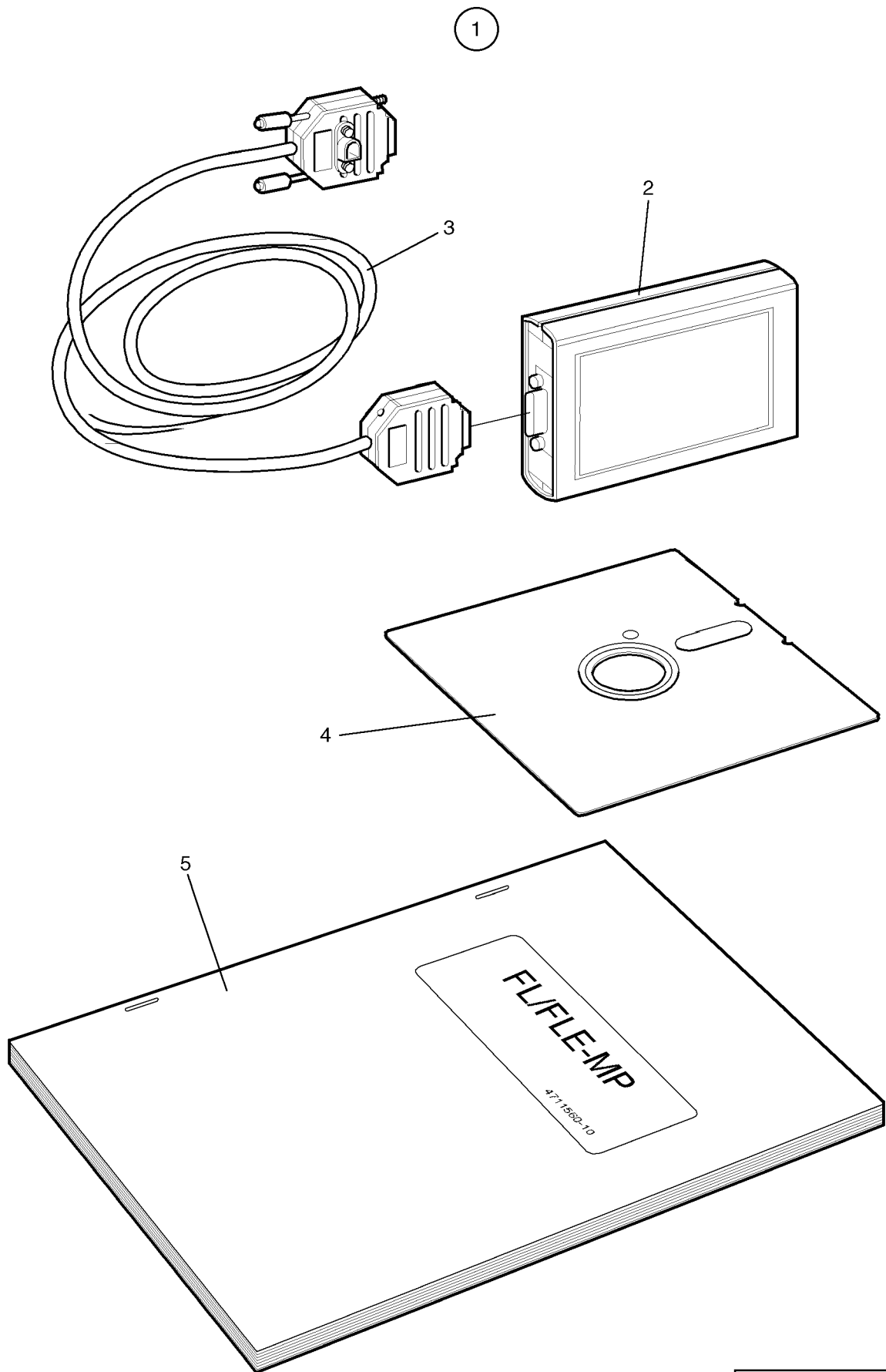

FL330MP,2703PEC

Memory cartridge complete

Minneskassett kompl.

Illustration Issue Month Year
Illustration Utgåva Månad År
100826 4 11 1992

Item Pos.	Qua Ant.	Art.No Art.nr	Description	Benämning	Info Info	Notes Anmärkning
1	1	472 9900-27	Memory cartridge	Minneskassett	3	SWEDISH
	1	472 9900-28	Memory cartridge	Minneskassett	3	ENGLISH
	1	472 9900-29	Memory cartridge	Minneskassett	3	GERMAN
	1	472 9900-30	Memory cartridge	Minneskassett	3	FRENCH
	1	472 9900-31	Memory cartridge	Minneskassett	3	NORWEGIAN
	1	472 9900-52	Memory cartridge	Minneskassett	3	DANISH
	1	472 9900-53	Memory cartridge	Minneskassett	3	SPANISH
	1	472 9900-54	Memory cartridge	Minneskassett	3	FINNISH
	1	472 9900-76	Memory cartridge	Minneskassett	3	DUTCH
	2	1	471 8980-01	•Cassette	•Kassett	3
3	1	471 7468-01	•Cable	•Kabel	3	
4	1	471 9533-02	•Diskette	•Diskett	3	
5	1	471 1560-10	•Instruction manual	•Handbok	3	SWEDISH
	1	471 1560-11	•Instruction manual	•Handbok	3	ENGLISH
	1	471 1560-12	•Instruction manual	•Handbok	3	GERMAN
	1	471 1560-13	•Instruction manual	•Handbok	3	FRENCH
	1	471 1560-14	•Instruction manual	•Handbok	3	SPANISH
	1	471 1560-15	•Instruction manual	•Handbok	3	DANISH
	1	471 1560-16	•Instruction manual	•Handbok	3	FINNISH
	1	471 1560-17	•Instruction manual	•Handbok	3	NORWEGIAN
1	471 1560-18	•Instruction manual	•Handbok	3	DUTCH	

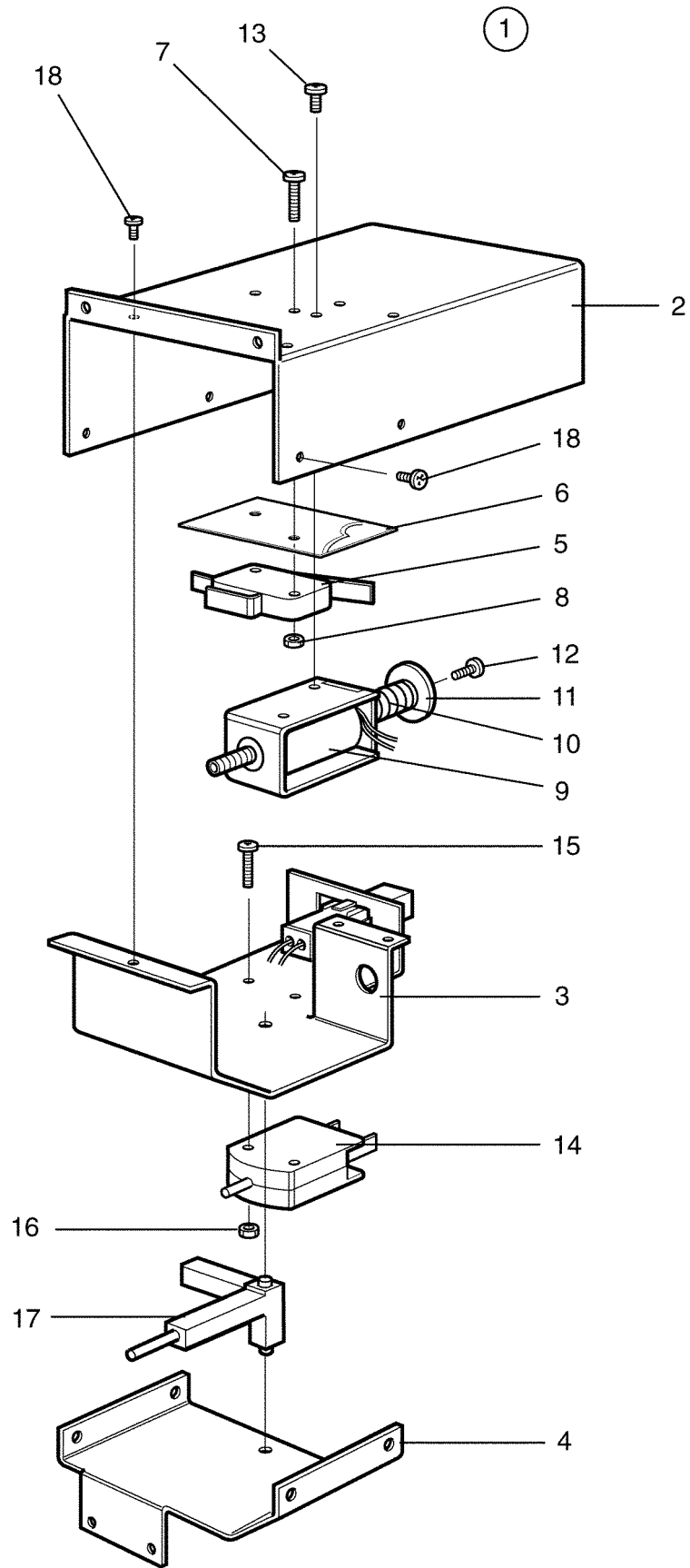

100906

Issue	Month	Year
01	12	90

W330,W330MP,FL330,FL330MP,2703,2703E,2703PCO,2703PEC

Door lock

Illustration Issue Month Year
Illustration Utgåva Månad År
100906 4 8 2001

Lucklås

Item Pos.	Qua Ant.	Art.No Art.nr	Description	Benämning	Info Info	Notes Anmärkning
1	1	438 4152-01	Locking unit	Låsenhet	1	
2	1	438 4144-01	•Plate	•Plåt	3	UPPER
3	1	438 4145-01	•Plate	•Plåt	3	Middle
4	1	438 4146-01	•Plate	•Plåt	3	LOWER
5	1	471 9603-07	•	•	1,2	
6	1	471 4564-01	•Insulator	•Skyddsplatta	3	
7	2	471 8341-05	•Screw	•Skruv	3	MRT 3X16
8	2	732 2110-01	•Locking nut	•Låsmutter	3	M3
9	1	471 9555-02	•Coil	•Dragmagnet	1,2	
10	1	471 7803-08	•Pressure spring	•Tryckfjäder	3	
11	1	471 8502-16	•Washer	•Bricka	3	
12	1	471 8341-03	•Screw	•Skruv	3	MRT 3X10
13	2	724 1218-01	•Screw	•Skruv	3	MRX 3X4
14	1	471 9654-03	•Microswitch	•Microbrytare	1,2	
15	2	471 8341-17	•Screw	•Skruv	3	MRT 4X25
16	2	732 2112-01	•Locking nut	•Låsmutter	3	M4
17	1	438 4149-01	•Rocker arm	•Vipparm	3	
18	7	471 8342-11	•Screw	•Skruv	3	MRT-TT 4X6

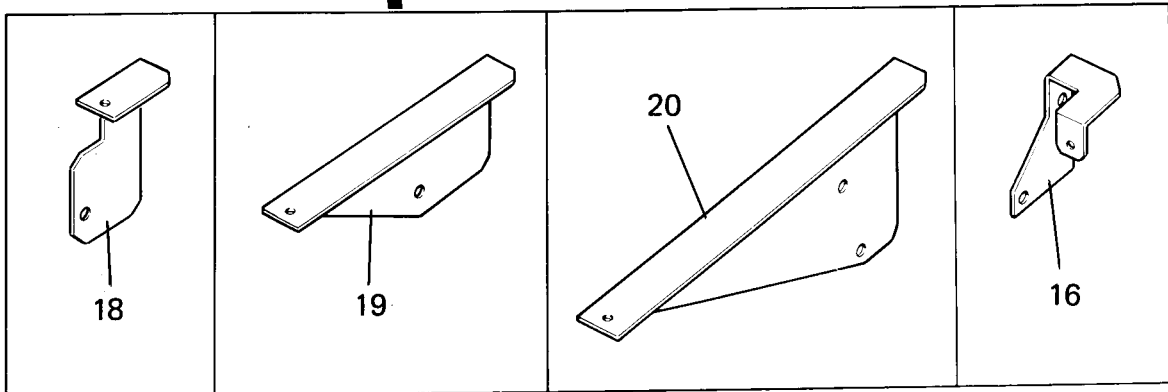
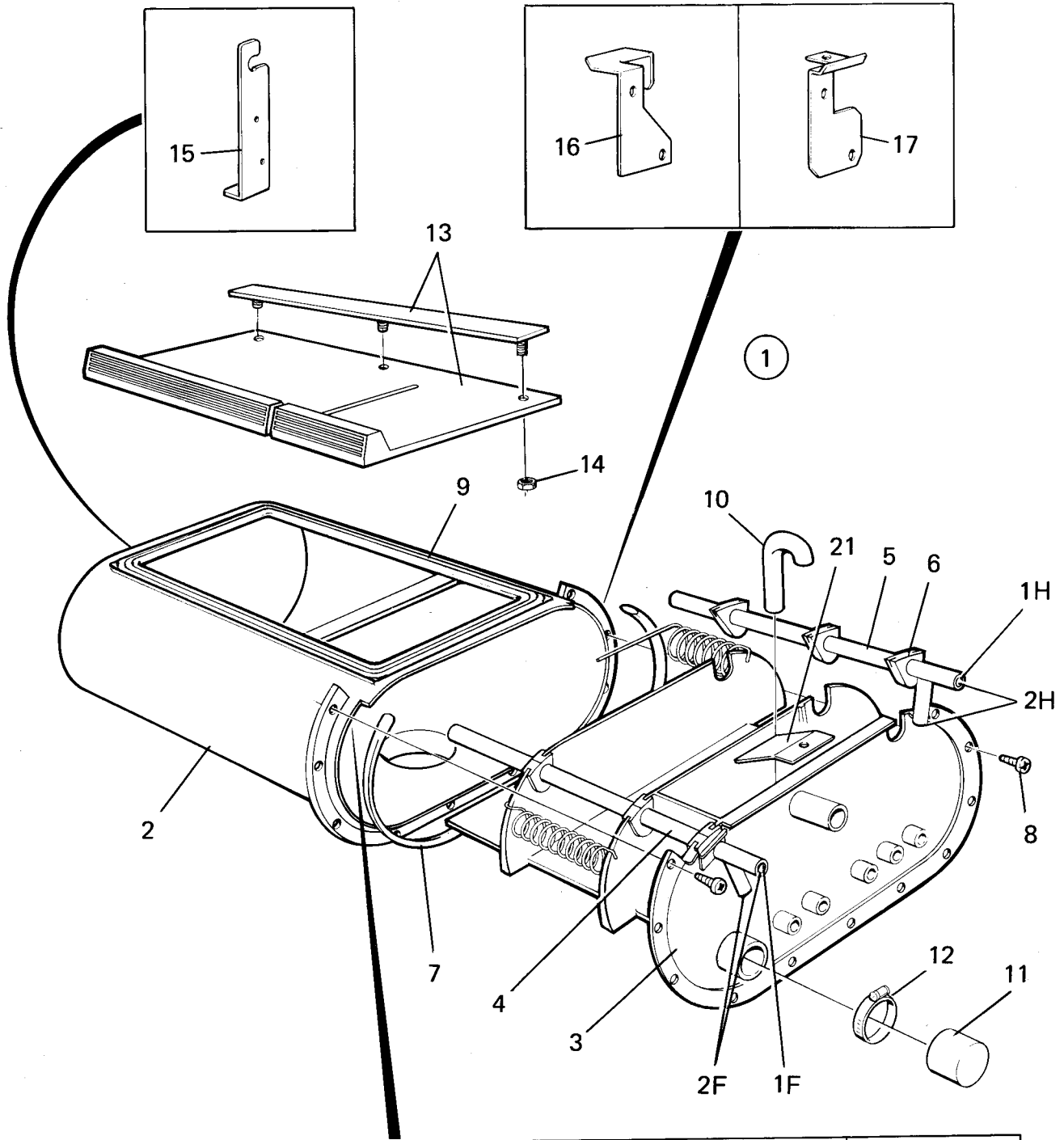

Issue	Month	Year
02	02	96

W330,W330MP,FL330,FL330MP,2703,2703E,2703PCO,2703PEC

Detergent container

Tvättmedelsbehållare

Illustration Issue Month Year
Illustration Utgåva Månad År
101366 2 4 1996

Item Pos.	Qua Ant.	Art.No Art.nr	Description	Benämning	Info Info	Notes Anmärkning
1	1	472 6001-58	Detergent container	Tvättmedelsbehållare	1,2	1F-1H
	1	472 6001-59	Detergent container	Tvättmedelsbehållare	1,2	1F-2H
	1	472 6001-60	Detergent container	Tvättmedelsbehållare	1,2	2F-1H
2	1	472 6002-05	•Shell	•Hölje	1	
3	1	472 6003-01	•Box	•Låda	1	
4	1	472 6005-10	•Spray head	•Spridare	1	1F
	1	472 6005-11	•Spray head	•Spridare	1	2F
5	1	472 6005-01	•Spray head	•Spridare	1	1H
	1	472 6005-02	•Spray head	•Spridare	1	2H
6	6	472 6004-01	•Grommet	•Genomföring	3	
7	1	471 8163-01	•Gasket	•Packning	3	
8	7	471 8346-01	•Screw	•Skruv	1	
9	1	438 0460-01	•Gasket	•Packning	3	
10	1	472 6006-01	•Siphon	•Hävert	1,2	
11	1	471 8644-03	Hood	Huv	3	
13	1	472 9902-59	Cover	Lock	1,2	
14	3	731 2314-42	•Nut	•Mutter	3	M4
15	1	438 5326-01	Bracket	Fäste	3	
16	2	438 4139-01	Bracket	Fäste	3	
17	1	438 0150-01	Bracket	Fäste	3	W/FL75-230
18	1	438 0151-01	Bracket	Fäste	3	W75-100,WE66-106
19	1	438 0216-01	Bracket	Fäste	3	W/FL160
20	1	438 0321-01	Bracket	Fäste	3	W/FL230
21	1	472 6756-01	Plate	Plåt	3	

Numerical index/Nummerregister

Art.No/Art.nr	Page/Sida	Art.No/Art.nr	Page/Sida	Art.No/Art.nr	Page/Sida	Art.No/Art.nr	Page/Sida
438 0033-01	21	438 4130-01	21	471 2440-37	27	471 4788-57	49
438 0076-01	35	438 4132-02	21	471 2440-85	7	471 4792-01	27
438 0127-01	27	438 4139-01	67	471 2440-89	23	471 4792-01	29
438 0127-01	29	438 4144-01	65	471 2441-44	23	471 4792-01	55
438 0145-07	27	438 4145-01	65	471 2449-72	27	471 4792-01	57
438 0145-07	29	438 4146-01	65	471 2451-82	23	471 4870-00	47
438 0150-01	67	438 4147-02	19	471 2459-35	7	471 4870-33	45
438 0151-01	67	438 4148-02	19	471 2459-35	25	471 4870-62	51
438 0167-01	41	438 4149-01	65	471 2535-01	25	471 4871-70	43
438 0168-02	41	438 4150-01	19	471 2537-01	7	471 4871-70	45
438 0216-01	67	438 4152-01	19	471 2538-00	7	471 4871-70	47
438 0253-44	29	438 4152-01	65	471 2538-00	25	471 4871-70	49
438 0321-01	67	438 4155-01	9	471 2539-00	23	471 4871-70	51
438 0330-01	41	438 4157-01	9	471 2574-02	23	471 4872-16	43
438 0341-02	41	438 4243-01	39	471 2903-01	53	471 4872-16	45
438 0355-02	39	438 4244-01	39	471 2904-01	27	471 4872-16	47
438 0358-02	39	438 4326-01	21	471 2908-01	53	471 4872-16	49
438 0426-01	21	438 5326-01	67	471 2937-01	27	471 4872-16	51
438 0439-01	39	438 9636-02*	31	471 2937-01	29	471 4874-27	47
438 0456-01	23	438 9636-02*	33	471 2937-01	41	471 4874-59	51
438 0457-01	23	438 9636-02*	37	471 2938-01	27	471 4874-64	49
438 0458-01	23	438 9636-02*	39	471 4401-01	27	471 4874-65	49
438 0459-01	23	438 9636-03*	31	471 4402-01	27	471 4874-66	43
438 0460-01	67	438 9636-03*	33	471 4402-02	27	471 4874-67	43
438 0522-01	9	438 9636-03*	35	471 4403-02	27	471 4874-68	43
438 0522-01	23	438 9636-03*	37	471 4417-01	23	471 4874-68	49
438 0523-01	9	471 1560-10	63	471 4426-01	7	471 4874-68	51
438 0525-01	39	471 1560-11	63	471 4427-01	27	471 4875-43	49
438 0525-02	39	471 1560-12	63	471 4437-02	27	471 4875-65	51
438 0525-03	39	471 1560-13	63	471 4442-01	7	471 4875-66	51
438 0525-04	39	471 1560-14	63	471 4442-01	25	471 4875-67	51
438 0526-01	39	471 1560-15	63	471 4447-01	23	471 4875-71	43
438 0527-01	9	471 1560-16	63	471 4469-03	9	471 4875-72	43
438 0527-02	9	471 1560-17	63	471 4516-03	27	471 4875-80	43
438 0527-03	9	471 1560-18	63	471 4521-01	27	471 4876-01	51
438 0529-01	25	471 2059-18	7	471 4521-01	53	471 4876-12	49
438 0533-01	31	471 2059-18	25	471 4527-70	15	471 4876-13	49
438 0533-02	31	471 2074-85	23	471 4527-78	15	471 4876-14	49
438 0533-03	31	471 2095-32	27	471 4564-01	65	471 4876-15	45
438 0534-01	33	471 2265-69	27	471 4586-01	11	471 4877-04	43
438 0534-02	33	471 2401-49	7	471 4590-02	17	471 4877-04	47
438 0534-03	33	471 2401-52	27	471 4591-02	13	471 4877-04	49
438 0535-01	31	471 2410-22	39	471 4592-02	13	471 4877-04	51
438 0535-02	31	471 2416-83	27	471 4592-02	17	471 4878-05	25
438 0536-01	35	471 2420-47	7	471 4596-01	13	471 4878-05	43
438 0536-02	37	471 2420-47	25	471 4596-01	17	471 4878-05	45
438 0536-03	37	471 2425-28	27	471 4647-66	7	471 4878-05	47
438 0699-01	11	471 2431-28	21	471 4647-66	25	471 4878-05	49
438 0699-01	13	471 2431-29	21	471 4647-68	7	471 4878-05	51
438 2909-01	17	471 2432-25	27	471 4647-68	25	471 4878-14	47
438 3009-04	43	471 2438-31	27	471 4647-70	7	471 4878-34	43
438 3014-14	49	471 2439-04	23	471 4647-70	25	471 4878-51	43
438 3014-14	51	471 2439-32	7	471 4650-07	7	471 4878-51	49
438 3031-35	49	471 2439-32	25	471 4705-02	15	471 4878-51	51
438 3058-01	39	471 2439-70	9	471 4714-04	11	471 4878-55	43
438 3087-07	49	471 2439-73	23	471 4714-05	11	471 4878-57	51
438 4009-01	13	471 2439-87	9	471 4722-03	15	471 4878-58	47
438 4009-02	13	471 2439-90	7	471 4782-39	15	471 4878-62	51
438 4093-01	23	471 2439-90	25	471 4782-74	17	471 4878-63	45
438 4100-01	23	471 2440-10	23	471 4782-79	15	471 4878-84	11
438 4101-01	23	471 2440-12	23	471 4782-80	11	471 6498-10	49
438 4117-02	21	471 2440-26	7	471 4782-81	15	471 6527-10	61
438 4118-01	9	471 2440-26	25	471 4782-82	13	471 6527-11	61
438 4126-02	21	471 2440-27	7	471 4782-84	11	471 6527-12	61
438 4127-02	21	471 2440-27	25	471 4782-85	15	471 6527-20	61
438 4128-01	21	471 2440-36	27	471 4788-37	43	471 6527-21	61

Numerical index/Nummerregister

Art.No/Art.nr	Page/Sida	Art.No/Art.nr	Page/Sida	Art.No/Art.nr	Page/Sida	Art.No/Art.nr	Page/Sida
471 6527-22	61	471 7803-21	19	471 8234-96	57	471 8641-01	9
471 6527-24	61	471 7804-01	53	471 8234-98	55	471 8644-03	67
471 6527-26	61	471 7814-02	21	471 8234-98	57	471 8670-03	41
471 6527-28	61	471 7826-10	17	471 8236-52	57	471 8693-11	27
471 6527-29	61	471 7826-20	17	471 8236-55	57	471 8693-13	27
471 6527-30	61	471 7826-98	17	471 8236-56	57	471 8693-21	27
471 6527-32	61	471 7829-99	13	471 8236-57	57	471 8733-10	11
471 6527-34	61	471 7829-99	17	471 8236-58	57	471 8748-01	43
471 6527-35	61	471 7851-02	53	471 8236-60	57	471 8748-03	43
471 6527-38	61	471 7851-03	27	471 8236-62	57	471 8750-11	39
471 6536-78	33	471 7859-01	39	471 8236-63	57	471 8756-01	39
471 6653-30	61	471 7859-11	39	471 8236-64	29	471 8756-51	39
471 6653-31	61	471 7864-01	9	471 8236-64	57	471 8759-01	39
471 6653-32	61	471 7864-01	21	471 8236-65	57	471 8760-01	39
471 6654-00	61	471 7865-03	39	471 8236-66	57	471 8760-02	39
471 6654-10	15	471 7958-01	39	471 8236-67	29	471 8762-01	39
471 6654-10	61	471 7961-02	21	471 8236-67	57	471 8804-02	15
471 6654-55	33	471 7967-01	39	471 8236-68	57	471 8804-51	15
471 6654-55	37	471 7967-02	39	471 8236-69	57	471 8804-71	15
471 6655-49	35	471 8118-06	27	471 8279-03	41	471 8810-02	15
471 6655-49	37	471 8126-18	41	471 8279-08	41	471 8860-09	33
471 6657-15	59	471 8159-02	35	471 8308-07	41	471 8860-09	35
471 6657-16	59	471 8159-06	27	471 8311-00	23	471 8860-09	37
471 6657-17	59	471 8159-06	29	471 8317-01	53	471 8860-11	31
471 6657-18	59	471 8163-01	67	471 8317-02	31	471 8860-11	33
471 6657-19	59	471 8175-01	27	471 8317-02	35	471 8910-90	13
471 6657-20	59	471 8175-01	29	471 8317-02	37	471 8910-90	17
471 6657-21	59	471 8180-09	39	471 8328-04	23	471 8919-01	17
471 6661-51	33	471 8180-11	33	471 8340-13	39	471 8950-15	35
471 6661-53	35	471 8180-11	35	471 8340-16	13	471 8950-23	37
471 6661-53	37	471 8180-11	37	471 8340-22	25	471 8950-24	37
471 6695-95	59	471 8180-12	9	471 8340-23	13	471 8954-03	33
471 6753-61	61	471 8180-12	31	471 8340-23	39	471 8954-04	33
471 6753-79	61	471 8180-13	31	471 8340-23	41	471 8955-01	15
471 6754-63	61	471 8180-14	33	471 8341-03	65	471 8961-01	15
471 6754-64	61	471 8180-14	35	471 8341-05	65	471 8961-02	61
471 6860-15	55	471 8180-14	37	471 8341-11	15	471 8964-09	13
471 6860-15	57	471 8192-01	9	471 8341-11	27	471 8966-12	17
471 6860-16	55	471 8210-02	29	471 8341-11	29	471 8977-25	11
471 6860-16	57	471 8210-02	59	471 8341-11	35	471 8980-01	63
471 6860-17	55	471 8210-03	59	471 8341-13	35	471 9006-37	7
471 6860-17	57	471 8210-11	59	471 8341-13	37	471 9006-37	25
471 6860-18	55	471 8210-12	59	471 8341-17	35	471 9008-30	61
471 6860-18	57	471 8210-21	59	471 8341-17	37	471 9015-65	61
471 6860-19	55	471 8210-22	59	471 8341-17	65	471 9017-12	61
471 6860-19	57	471 8210-23	59	471 8341-46	9	471 9035-20	31
471 6860-20	55	471 8210-31	59	471 8341-50	21	471 9035-20	33
471 6860-20	57	471 8210-32	59	471 8341-85	21	471 9035-20	35
471 6860-21	55	471 8210-51	59	471 8342-04	17	471 9035-20	37
471 6860-21	57	471 8210-52	59	471 8342-11	65	471 9043-90	61
471 6860-22	55	471 8210-63	29	471 8342-13	31	471 9044-83	61
471 6860-22	57	471 8234-51	55	471 8342-25	39	471 9044-86	61
471 6860-23	55	471 8234-52	55	471 8346-01	67	471 9200-78	61
471 6860-23	57	471 8234-53	55	471 8346-06	39	471 9207-07	61
471 6901-54	61	471 8234-54	55	471 8402-01	23	471 9207-08	61
471 7468-01	63	471 8234-55	55	471 8502-14	7	471 9219-16	15
471 7473-21	31	471 8234-56	55	471 8502-14	23	471 9222-59	23
471 7640-01	31	471 8234-58	55	471 8502-14	25	471 9514-17	31
471 7640-01	33	471 8234-59	55	471 8502-16	65	471 9514-17	33
471 7640-01	35	471 8234-92	55	471 8502-31	25	471 9514-17	35
471 7640-01	37	471 8234-92	57	471 8512-01	23	471 9514-17	37
471 7668-02	21	471 8234-94	55	471 8551-02	23	471 9529-10	31
471 7671-65	21	471 8234-94	57	471 8622-01	29	471 9533-02	63
471 7701-58	7	471 8234-95	55	471 8622-01	41	471 9550-10	25
471 7701-58	25	471 8234-95	57	471 8623-01	27	471 9550-15	31
471 7803-08	65	471 8234-96	55	471 8623-01	29	471 9555-02	65

Numerical index/Nummerregister

Art.No/Art.nr	Page/Sida	Art.No/Art.nr	Page/Sida	Art.No/Art.nr	Page/Sida	Art.No/Art.nr	Page/Sida
471 9558-03	31	472 6011-01	53	725 2449-51	7	762 1182-10	39
471 9560-01	23	472 6012-00	53	725 2449-51	25	762 1215-10	39
471 9578-11	7	472 6013-00	53	725 2451-51	7	762 3211-01	31
471 9578-50	7	472 6015-00	53	725 2451-51	25	762 3211-01	33
471 9603-07	65	472 6016-00	53	725 2453-51	7	762 3211-01	35
471 9610-02	33	472 6017-00	53	725 2453-51	25	762 3211-01	37
471 9610-04	33	472 6018-00	53	725 2460-51	7	762 3231-01	31
471 9610-05	33	472 6020-00	53	725 2632-51	9	762 3231-01	33
471 9610-06	33	472 6020-05	53	725 2634-71	23	762 3231-01	35
471 9617-01	35	472 6020-06	53	728 8362-01	7	762 3231-01	37
471 9622-04	33	472 6020-07	53	728 8362-01	25	762 7207-57	13
471 9622-04	35	472 6020-08	27	729 5279-01	53	762 9105-05	27
471 9622-04	37	472 6020-08	53	729 9342-81	9	762 9105-05	29
471 9622-51	33	472 6020-10	53	731 2312-01	13	763 1101-03	35
471 9622-51	35	472 6061-04	31	731 2312-01	17	763 1101-03	37
471 9622-51	37	472 6061-07	33	731 2312-01	35	767 5101-92	33
471 9628-08	15	472 6061-07	35	731 2312-01	37	767 5101-92	35
471 9628-18	15	472 6061-07	37	731 2312-01	53	767 5101-92	37
471 9628-95	15	472 6079-00	15	731 2314-42	67	767 5102-92	33
471 9629-02	13	472 6082-01	35	731 2318-01	7	767 5103-12	39
471 9649-01	39	472 6082-01	37	731 2318-01	25	877 5211-08	27
471 9653-03	31	472 6147-00	53	731 2318-01	41	877 5211-08	29
471 9654-03	65	472 6195-01	53	732 2110-01	65	877 5252-01	27
471 9656-50	33	472 6485-15	43	732 2112-01	7	877 5252-01	29
471 9714-21	25	472 6485-15	45	732 2112-01	53		
471 9714-22	25	472 6485-15	47	732 2112-01	65		
471 9714-23	25	472 6485-15	49	732 2114-01	25		
471 9714-25	7	472 6485-15	51	732 2116-01	7		
471 9714-25	25	472 6549-01	53	732 2116-01	25		
471 9718-06	7	472 6561-01	53	732 2118-01	7		
471 9718-07	7	472 6756-01	67	732 2118-01	23		
471 9718-09	7	472 6761-01	27	732 2118-01	25		
471 9718-21	25	472 6761-01	29	732 2124-01	9		
471 9718-22	7	472 7744-01	17	732 3116-14	21		
471 9718-22	25	472 8895-01	13	734 1153-09	21		
471 9718-23	25	472 8895-01	17	734 1164-01	7		
471 9718-25	25	472 8969-03	13	734 1164-01	25		
471 9727-01	53	472 9187-01	19	734 1186-01	23		
471 9727-02	53	472 9900-27	63	734 1191-01	7		
471 9727-03	53	472 9900-28	63	734 1191-01	25		
471 9811-01	9	472 9900-29	63	734 1303-01	53		
471 9811-03	9	472 9900-30	63	735 2136-01	7		
472 5752-80	13	472 9900-31	63	735 2136-01	13		
472 5756-01	11	472 9900-52	63	735 2136-01	17		
472 5756-02	11	472 9900-53	63	735 2136-01	25		
472 5756-04	11	472 9900-54	63	735 2136-01	39		
472 5756-05	11	472 9900-76	63	735 2146-01	39		
472 5756-06	11	472 9901-08	21	735 2146-01	53		
472 5756-07	11	472 9902-11	23	735 3110-21	61		
472 5756-08	11	472 9902-59	67	735 3122-20	7		
472 5756-09	11	472 9913-22	9	735 3122-20	25		
472 5756-10	11	724 1218-01	17	735 3126-01	21		
472 5756-15	11	724 1218-01	65	736 2816-51	27		
472 5756-20	11	724 1293-01	7	736 2816-51	29		
472 6001-58	67	724 1295-01	7	736 2825-51	27		
472 6001-59	67	724 1295-01	53	736 2825-51	29		
472 6001-60	67	724 1323-01	53	736 2831-51	27		
472 6002-05	67	725 2136-01	9	736 2837-51	27		
472 6003-01	67	725 2289-61	25	736 2840-51	27		
472 6004-01	67	725 2327-51	25	736 2840-51	53		
472 6005-01	67	725 2366-61	9	736 2846-51	27		
472 6005-02	67	725 2366-61	25	736 2849-51	27		
472 6005-10	67	725 2366-61	41	742 5115-20	27		
472 6005-11	67	725 2370-61	19	744 3115-06	29		
472 6006-01	67	725 2372-51	7	744 3115-06	41		
472 6011-00	53	725 2372-51	25	760 2885-21	31		

Numerical index/Nummerregister

Art.No/Art.nr	Page/Sida	Art.No/Art.nr	Page/Sida	Art.No/Art.nr	Page/Sida	Art.No/Art.nr	Page/Sida

 **Electrolux**

Wascator

Electrolux Wascator AB, Spare Parts Division, 341 80 Ljungby, Sweden
Phone +46 372 661 00. Fax +46 372 861 75. E-mail: spare.parts@wascator.electrolux.se