

W74/FL74/W74MP (P03, P06)

---



## List of issues

Group  
Groupe  
**US1**

### **W74 (P03),W74 (P06),FL74 (P03),FL74 (P06),W74MP (P03),W74MP (P06)**

Illustration	Page	Table of contents
100044	77	Inlet valve 3/4", single
100045	79	Inlet valve 3/4", 2-way
100046	81	Inlet valve 3/4", 3-way
100216	51	Machines with P06, inlet for cold water
100217	61	Drain pump components
100250	43	P01, inlet for cold water without heating
100252	47	Machine with PE21, inlet for cold hard water
100253	45	P03, PE03, inlet for cold water
100253	57	PE03, GEN.4 inlet for cold water
100257	59	Steam components
100259	67	Control unit, MP
100260	63	Control unit, P03, P06
100268	31	Control panel, FL
100269	11	Main exploded view, MP
100270	15	Front panel with control panel, door, top panel
100271	37	Back plate with inner drum, bearing, pulley, motor
100272	39	Rear panel with components
100273	69	Control unit, FL
100279	7	Main exploded view
100282	49	P05, connection for cold and hot water
100295	25	Control panel
100297	19	Control panel, P05 econ.lab
100298	29	Control panel, FL
100352	21	Control panel with coin meter
100353	23	Control panel with coin meter
100354	27	Control panel, W-MP
100559	33	Control panel PE03
100560	71	Control unit
100561	53	PE03 with connection for cold water
100562	75	Drain valve
100581	83	Motor
100605	85	Card programmer
100613	89	Door lock
100638	87	Coin meter
100808	73	Control unit
100809	55	P03, PE03, GEN.2 inlet for cold water
100812	35	Control panel GEN.4
101367	91	Detergent container



**W74 (P03),W74 (P06),FL74 (P03),FL74 (P06),W74MP (P03),W74MP (P06)**

Table of contents	Table des matières	Page/Page
Main exploded view	Vue éclatée principale	7
Main exploded view, MP	Vue éclatée principale,MP	11
Front panel with control panel, door, top panel	Panneau frontal avec pupitre de commande	15
Control panel, P05 econ.lab	Pupitre de commande, P05 econ.lab	19
Control panel with coin meter	Pupitre de commande monnayeur	21
Control panel with coin meter	Pupitre de commande monnayeur	23
Control panel	Pignon arrière avec tambour intérieur	25
Control panel, W-MP	Pupitre de commande, W-MP	27
Control panel, FL	Pupitre de commande FL	29
Control panel, FL	Pupitre de commande FL	31
Control panel PE03	Tableau de commande PE03	33
Control panel GEN.4	Pupitre de commande GEN.4	35
Back plate with inner drum, bearing, pulley, motor	Pignon arrière avec tambour intérieur	37
Rear panel with components	Panneau arrière avec éléments	39
P01, inlet for cold water without heating	P01, raccords pour eau froide sans chauffage	43
P03, PE03, inlet for cold water	P03, PE03, raccords pour eau froide	45
Machine with PE21, inlet for cold hard water	Machines avec PE21, raccords eau froide dure	47
P05, connection for cold and hot water	P05, raccords eau chaude et eau froide	49
Machines with P06, inlet for cold water	Machines avec P06, raccords eau froide	51
PE03 with connection for cold water	PE03 avec raccords eau chaude et froide	53
P03, PE03, GEN.2 inlet for cold water	P03, PE03, GEN.2 raccords eau froide	55
PE03, GEN.4 inlet for cold water	PE03, GEN.4 raccords eau froide	57
Steam components	Composants	59
Drain pump components	Composants de la pompe de décharge	61
Control unit, P03, P06	Unité de commande, P03, P06	63
Control unit, MP	Unité de commande, MP	67
Control unit, FL	Unité de commande, FL	69
Control unit	Unité de commande	71
Control unit	Unité de commande	73
Drain valve	Purgeur	75
Inlet valve 3/4", single	Soupape de admission 3/4", simple	77
Inlet valve 3/4", 2-way	Soupape de admission 3/4", 2 voies	79
Inlet valve 3/4", 3-way	Soupape de admission 3/4", 3 voies	81
Motor	Moteur	83
Card programmer	Programmateur cartes	85
Coin meter	Monnayeur	87
Door lock	Serrure de porte	89
Detergent container	Compartiment à savon	91

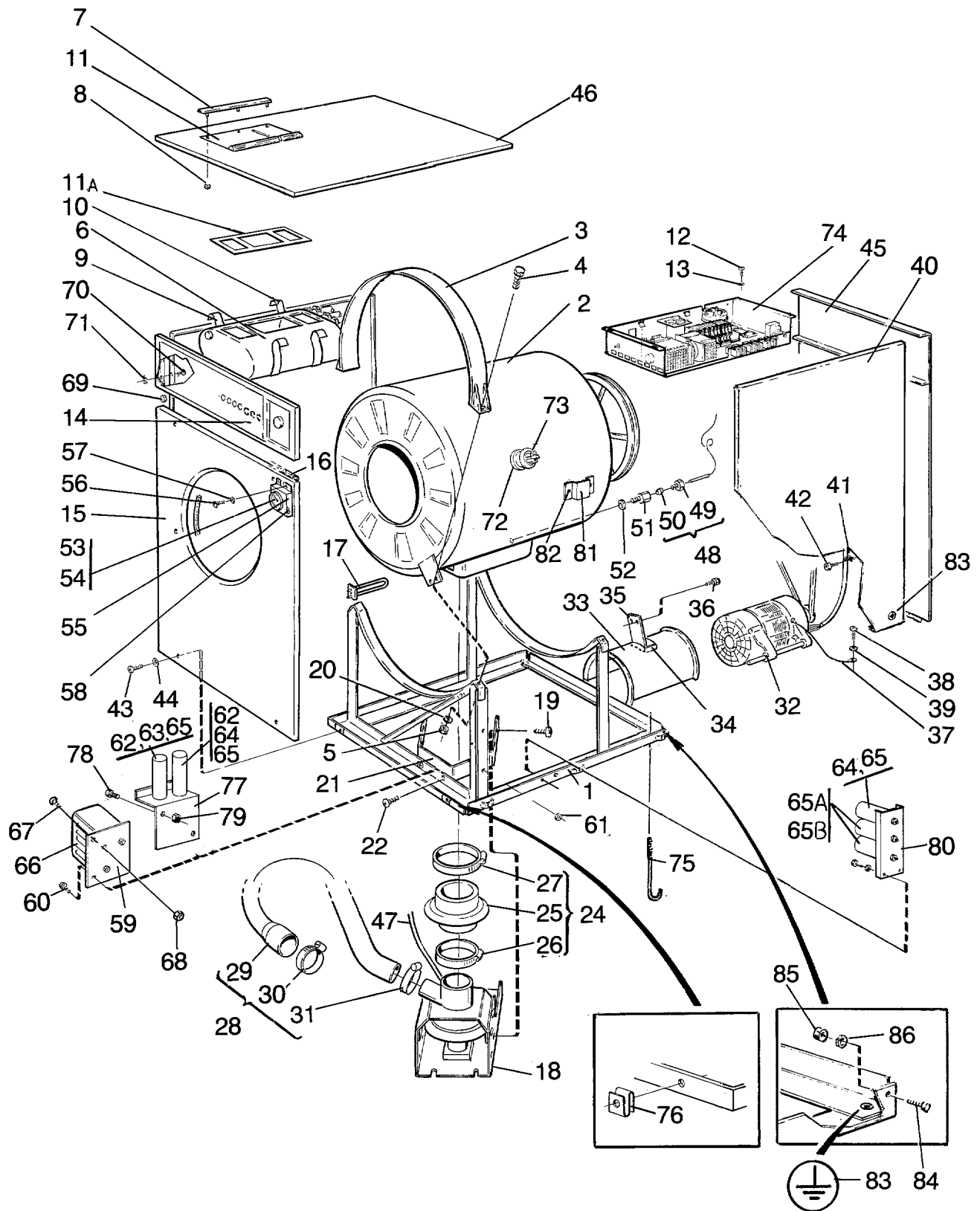

100279

Issue	Month	Year
01	09	88

**W74 (P03),W74 (P06),FL74 (P03),FL74 (P06)**

**Main exploded view**

**Vue éclatée principale**

Illustration Issue Month Year  
Schéma Issue Month Year  
**100279/1 3 6 1994**

Item Article	Quantity Quantité	Art.No Réf. article	Description	Description	Info Info	Notes Remarques
			W74 (P03),W74 (P06) FL74 (P03),FL74 (P06)			
1	1	471 4715-01	Frame	Base	3	
2	1	471 4860-03	Outer drum	Extérieur du tambour	3	NON HEATED
	1	471 4860-04	Outer drum	Extérieur du tambour	3	EL
	1	471 4860-05	Outer drum	Extérieur du tambour	3	DS -82/13000
	1	471 4860-11	Outer drum	Extérieur du tambour	3	DS 82/13001-
	1	471 4860-07	Outer drum	Extérieur du tambour	3	P5,NON-HEATED
	1	471 4860-08	Outer drum	Extérieur du tambour	3	NON HEATED
3	2	471 2410-64	Tension strap	Extenseur	3	
4	4	725 2542-51	Screw	Vis	3	M12X50
5	4	732 2122-01	Locking nut	Contre-écrou	3	M12
6			Detergent container	Compartiment à savon		See illustr. 100250, 100282
7	1		Rail	Support	3	See group US8802
8	3		Nut	Écrou	3	M4
9	1	472 6152-01	Bracket	Pièce de retenue	3	
10	1	472 6152-02	Bracket	Pièce de retenue	3	
11	1		Cover	Couvercle	1	See group US8802
11A	1	471 4555-01	Gasket	Joint	1	
12	4	725 2289-61	Screw	Vis	3	M6SF 4X10
13	2	735 2136-01	Lock washer	Rondelle d'arrêt	3	AZ 4,3
14			Control panel	Pupitre de commande		See illustr. 100268, 100354
15			Front panel	Panneau avant		See illustr. 100270
16	1	471 2438-53	Cover	Couvercle	1	
17	3	471 9804-03	Heating element	Élément chauffant	1,2	220V 2,5KW
	3	471 9804-04	Heating element	Élément chauffant	1,2	254V 2,5KW
	3	471 9807-01	Heating element	Élément chauffant	1,2	115V 2,5KW
18	1	472 6020-05	Drain valve	Purgeur	1	220V 50/60Hz See group US8101
	1	472 6020-06	Drain valve	Purgeur	1	115V 50/60Hz See group US8101
19	4	729 5342-01			3	
20	4	734 1178-01	Washer	Rondelle	3	BRB 13X24
21	1	471 4530-01	Bracket	Pupitre	3	
22	2	725 2366-61	Screw	Vis	3	M6SF 6X12
23						Not used
24	1	471 6664-19	Repair kit	Kit reconditionnement	1,2	
25	1	471 2904-01	•Connection	•Flexible caoutchouc	1	
26	1	736 2849-51	•Hose clamp	•Attache flexible		Ø77-93
27	1	471 7851-03	•Hose clamp	•Attache flexible		Ø95-115
28						Not used
29	1	472 6078-01	Hose	Flexible		
30	1	736 2837-51	Hose clamp	Attache flexible		Ø48-54
31	1	736 2831-51	Hose clamp	Attache flexible		Ø36-42
32			Motor	Moteur		See illustr. 100271
33	1	471 2475-00	Cover	Couvercle	1	
34	1	471 2437-15	Rubber cushion	Butoir en caoutchouc	3	
35	1	471 2438-14	Rail	Support	3	
36	2	725 2366-61	Screw	Vis	3	M6SF 6X12
37	1	471 4878-01	Cables	Câble	3	
38	1	729 9342-61	Screw	Vis	3	B8X13
39	2	735 2146-01	Washer	Rondelle	3	M5
40	2	471 2410-68	Side panel	Panneau latéral	3	White
	1	471 4009-06	Side panel	Panneau latéral	3	White WHITE WITH HOLE, P06
	1	471 2416-03	Side panel	Panneau latéral	3	WHITE WITH HOLE FOR COUNTER

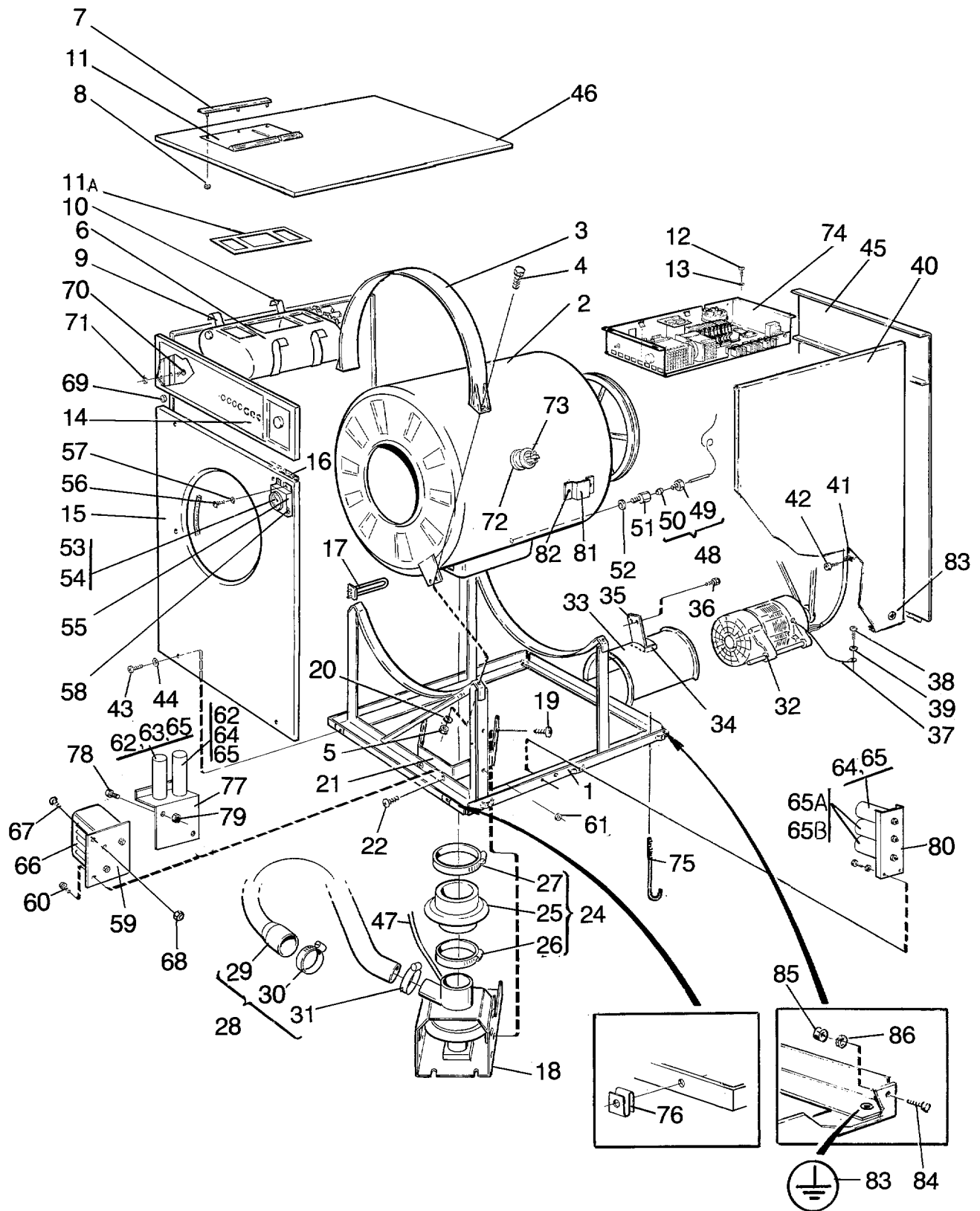

100279

Issue	Month	Year
01	09	88



**W74 (P03),W74 (P06),FL74 (P03),FL74 (P06)**

**Main exploded view**

**Vue éclatée principale**

Illustration Issue Month Year  
Schéma Issue Month Year  
**100279/1 3 6 1994**

Item Article	Quantity Quantité	Art.No Réf. article	Description	Description	Info Info	Notes Remarques
			W74 (P03),W74 (P06)			
			FL74 (P03),FL74 (P06)			
	1	<b>471 4007-90</b>	Side panel	Panneau latéral	3	TURQUOISE P05
	1	<b>471 4007-91</b>	Side panel	Panneau latéral	3	TURQUOISE HOLE FOR COUNT,P05
	2	<b>471 2416-28</b>	Side panel	Panneau latéral	3	Stainless P03
	1	<b>471 2416-48</b>	Side panel	Panneau latéral	3	Stainless HOLE FOR COUNTER AO
<b>42</b>	4	<b>729 5281-01</b>	Screw	Vis	3	RXS B6X12
<b>43</b>	4	<b>724 1327-42</b>	Screw	Vis	3	MRX 5X12
<b>44</b>	2	<b>735 2146-01</b>	Washer	Rondelle	3	M5
<b>45</b>			Rear panel	Panneau arrière		See illustr. 100272
<b>46</b>			Top panel	Couvercle		See illustr. 100270
<b>47</b>	1	<b>471 2436-08</b>	Hose	Flexible	1,2	L=1150
<b>48</b>	1	<b>471 6664-33</b>	Kit	Kit	1,2	-82/13000
<b>49</b>	1	<b>471 6665-80</b>	Kit	Kit	1,2	82/13001-
<b>50</b>						Not used
<b>51</b>	1	<b>471 8636-01</b>	Nipple	Raccord	1	
<b>52</b>	RQ	<b>740 4805-03</b>	O-ring	Joint torique	1	
<b>53</b>		<b>471 9031-63</b>	Thermostat	Thermostat	1,2	-82/13000
		<b>471 8811-01</b>	Thermostat	Thermostat	1,2	82/13001-
<b>54</b>		<b>471 8810-01</b>	Thermometer	Thermomètre	1,2	
<b>55</b>		<b>471 4861-02</b>	Bracket	Pièce de retenue	3	FOR THERMOMETER
		<b>471 4861-01</b>	Bracket	Pièce de retenue	3	For thermostat
<b>56</b>		<b>729 9342-61</b>	Screw	Vis	3	B8X13
<b>57</b>		<b>735 2136-01</b>	Lock washer	Rondelle d'arrêt	3	AZ 4,3
<b>58</b>		<b>724 1327-42</b>	Screw	Vis	3	MRX 5X12
<b>59</b>	1	<b>471 2413-05</b>	Mounting plate	Plaque de montage	3	FOR TRANSFORMER
<b>60</b>	2	<b>725 2368-51</b>	Screw	Vis	3	M6S 6X16
<b>61</b>	RQ	<b>732 2116-01</b>	Locking nut	Contre-écrou	3	M6
<b>62</b>	2	<b>471 9525-22</b>	Capacitor	Condensateur	3	100 MF
<b>63</b>						Not used
<b>64</b>	1	<b>471 9006-78</b>	Capacitor	Condensateur	1	50µF
<b>65</b>						Not used
<b>65A</b>	2	<b>471 9041-22</b>	Capacitor	Condensateur	1	30µF,1~
<b>65B</b>						Not used
<b>66</b>	1	<b>471 9550-10</b>			1	
<b>67</b>	3	<b>724 1329-01</b>	Screw	Vis	3	MRX 5X16
<b>68</b>	3	<b>732 2114-01</b>	Locking nut	Contre-écrou	3	M5
<b>69</b>	2	<b>471 8641-01</b>	Plug	Fiche	3	
<b>70</b>	4	<b>725 2289-61</b>	Screw	Vis	3	M6SF 4X10
<b>71</b>	4	<b>735 2136-01</b>	Lock washer	Rondelle d'arrêt	3	AZ 4,3
<b>72</b>		<b>471 8655-01</b>	Connection	Flexible caoutchouc	3	
<b>73</b>		<b>471 8656-01</b>	Hose connection	Connexion flexible	3	
<b>74</b>	1		Control unit	Unité de contrôle		See illustr. 100260
<b>75</b>	4	<b>471 2095-61</b>	Screw	Vis	3	
<b>76</b>	2	<b>471 7857-01</b>	Clamp	Attache	3	
<b>77</b>	1	<b>471 4886-01</b>	Mounting plate	Plaque de montage	3	
<b>78</b>	2	<b>725 2368-51</b>	Screw	Vis	3	M6S 6X16
<b>79</b>	2	<b>732 2116-01</b>	Locking nut	Contre-écrou	3	M6
<b>80</b>						Not used
<b>81</b>	1	<b>471 4650-68</b>	Cover	Couvercle	3	
<b>82</b>	2	<b>729 5340-42</b>	Screw	Vis	3	RXS B8X9,5

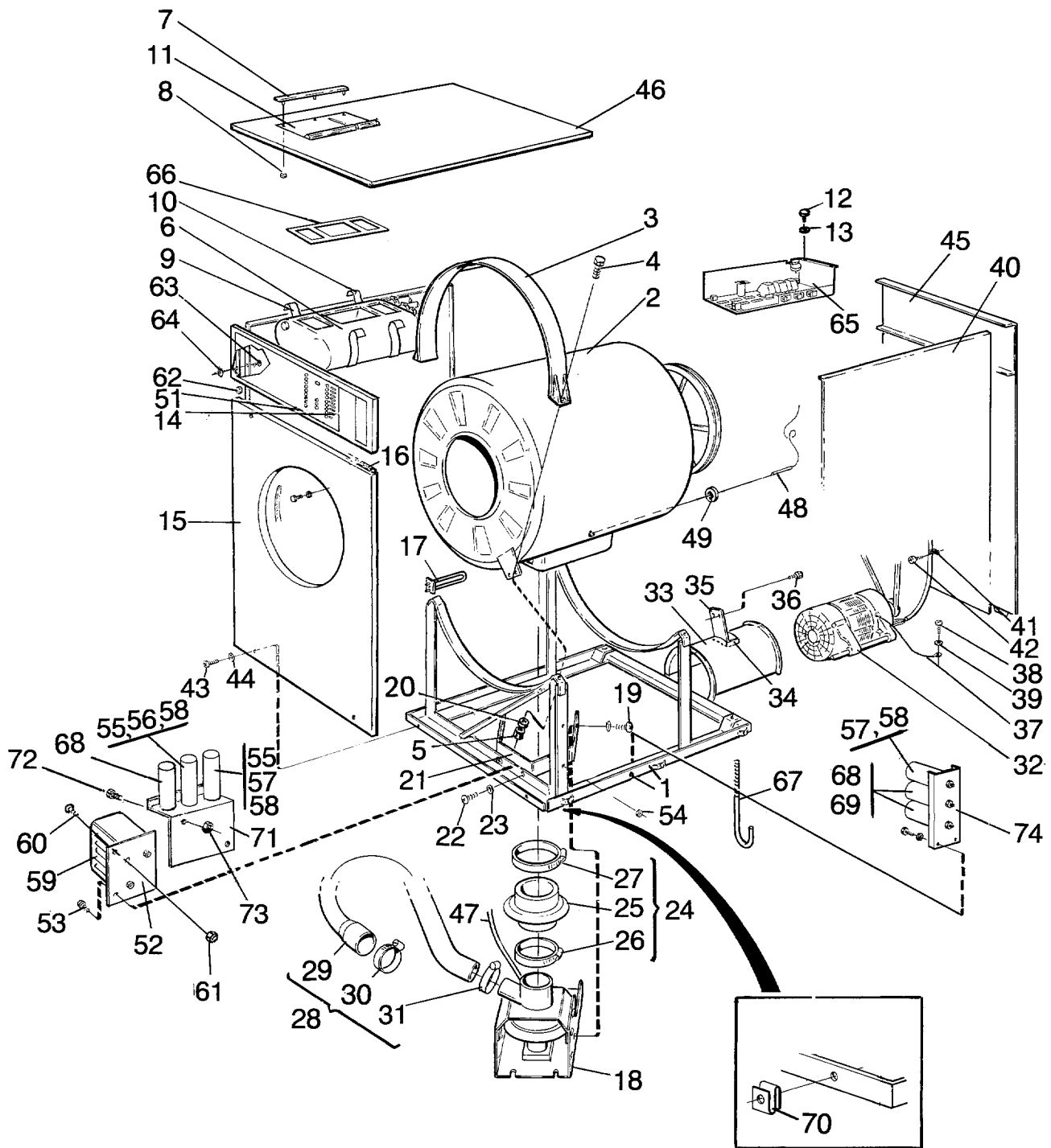

100269

Issue	Month	Year
02	11	00

**W74 (P03),W74 (P06),W74MP (P03),W74MP (P06),FL74 (P03),FL74 (P06)**

**Main exploded view, MP**

Illustration Issue Month Year  
Schéma Issue Month Year  
**100269/1 4 11 2000**

**Vue éclatée principale,MP**

Item Article	Qua Qua	Art.No Réf. article	Description	Description	Info Info	Notes Remarques
1	1	471 4715-01	Frame	Base	3	
2	1	471 4860-04	Outer drum	Extérieur du tambour	3	EL
	1	471 4860-03	Outer drum	Extérieur du tambour	3	NON HEATED
	1	471 4860-11	Outer drum	Extérieur du tambour	3	DS DS
3	2	471 2410-64	Tension strap	Extenseur	3	
4	4	725 2542-51	Screw	Vis	3	M12X50
5	4	732 2122-01	Locking nut	Contre-écrou	3	M12
6			Detergent container	Compartiment à savon		See illustr. 100250, 100282
7	1		Rail	Support	3	See group US8802
8	3		Nut	Écrou	3	M4
9	1	472 6152-01	Bracket	Pièce de retenue	3	
10	1	472 6152-02	Bracket	Pièce de retenue	3	
11	1		Cover	Couvercle	1	See group US8802
12	4	725 2289-61	Screw	Vis	3	M6SF 4X10
13	2	735 2136-01	Lock washer	Rondelle d'arrêt	3	AZ 4,3
14			Control panel	Pupitre de commande		See illustr. 100268, 100354
15			Front panel	Panneau avant		See illustr. 100270
16	1	471 2438-53	Cover	Couvercle	1	
17	3	471 9804-03	Heating element	Élément chauffant	1,2	220V 2,5KW
	3	471 9807-01	Heating element	Élément chauffant	1,2	115V 2,5KW
18	1	472 6020-05	Drain valve	Purgeur	1	220V 50/60Hz See group US8101
	1	472 6020-06	Drain valve	Purgeur	1	115V 50/60Hz See group US8101
19	4	729 5342-01			3	
20	4	734 1178-01	Washer	Rondelle	3	BRB 13X24
21	1	471 4530-01	Bracket	Pupitre	3	
22	2	725 2366-61	Screw	Vis	3	M6SF 6X12
23						Not used
24	1	471 6664-19	Repair kit	Kit reconditionnement	1,2	DRAIN
25	1	471 2904-01	•Connection	•Flexible caoutchouc		
26	1	471 7851-03	•Hose clamp	•Attache flexible		Ø95-115
27	1	736 2849-51	•Hose clamp	•Attache flexible		Ø77-93
28						Not used
29	1	472 6078-01	Hose	Flexible		
30	1	736 2837-51	Hose clamp	Attache flexible		Ø48-54
31	1	736 2831-51	Hose clamp	Attache flexible		Ø36-42
32			Motor	Moteur		See illustr. 100274
33	1	471 2475-00	Cover	Couvercle	1	
34	1	471 2437-15	Rubber cushion	Butoir en caoutchouc	3	
35	1	471 2438-14	Rail	Support	3	
36	2	725 2366-61	Screw	Vis	3	M6SF 6X12
37	1	471 4878-01	Cables	Câble	3	
38	1	729 9342-61	Screw	Vis	3	B8X13
39	2	735 2146-01	Washer	Rondelle	3	M5
40	2	471 2410-68	Side panel	Panneau latéral	3	White
41	4	471 2413-35	Bracket	Pupitre	3	
42	4	729 5281-01	Screw	Vis	3	RXS B6X12
43	4	724 1327-42	Screw	Vis	3	MRX 5X12
44	2	735 2146-01	Washer	Rondelle	3	M5
45			Rear panel	Panneau arrière		See illustr. 100272
46			Top panel	Couvercle		See illustr. 100270
47	1	471 2436-08	Hose	Flexible	1,2	L=1150
48	1	472 9913-22	Sensor	Capteur	1,2	Complete
49	1	471 8192-01	•Bushing	•Douille	3	
50						Not used
51	2	725 2289-61	Screw	Vis	3	M6SF 4X10
52	1	471 2413-05	Mounting plate	Plaque de montage	3	FOR TRANSFORMER
53	2	725 2368-51	Screw	Vis	3	M6S 6X16

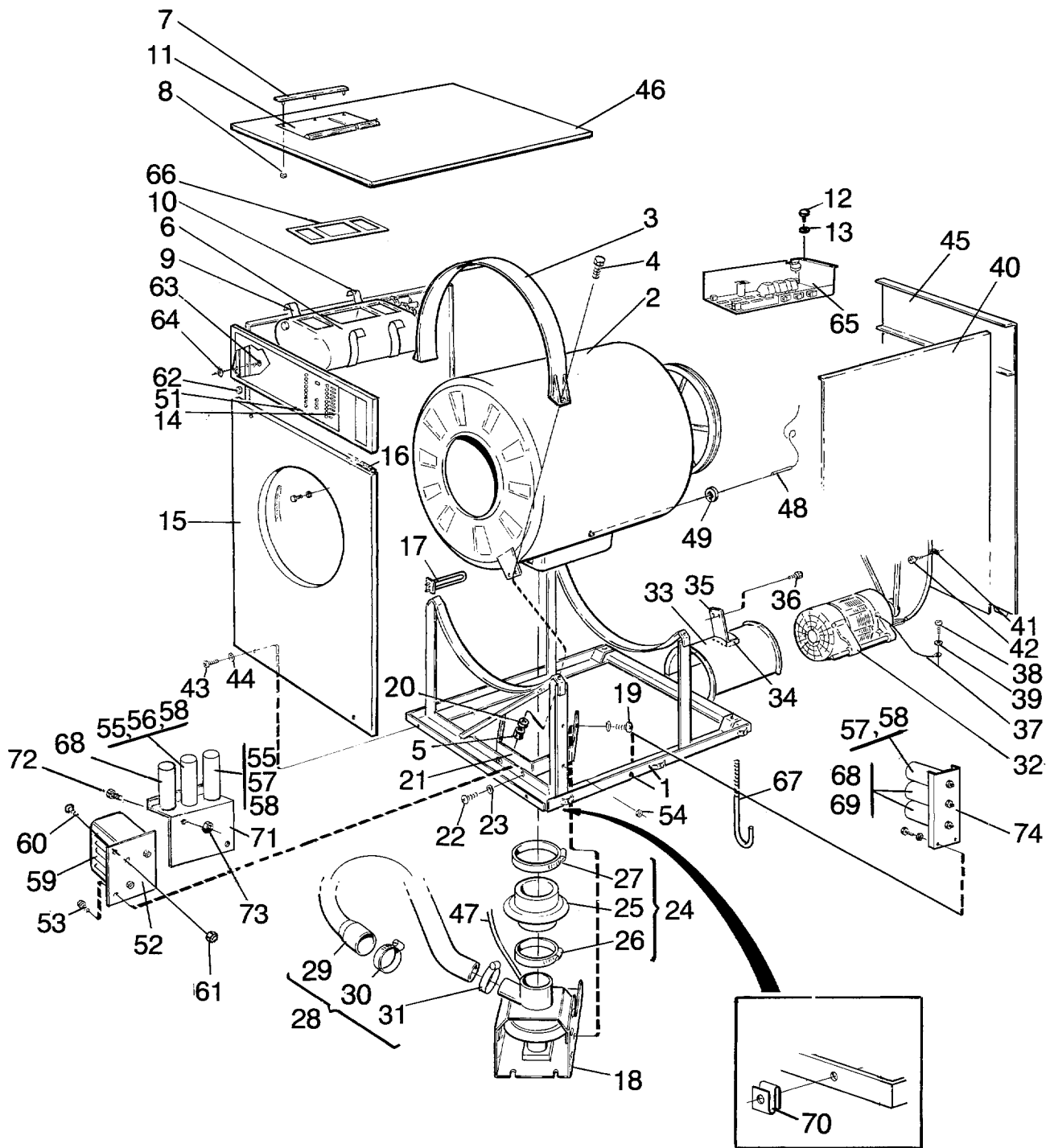

100269

Issue	Month	Year
02	11	00

**W74 (P03),W74 (P06),W74MP (P03),W74MP (P06),FL74 (P03),FL74 (P06)**

**Main exploded view, MP**

Illustration Issue Month Year  
Schéma Issue Month Year  
**100269/1 4 11 2000**

**Vue éclatée principale,MP**

Item Article	Qua Qua	Art.No Réf. article	Description	Description	Info Info	Notes Remarques
<b>54</b>	RQ	<b>732 2116-01</b>	Locking nut	Contre-écrou	3	M6
<b>55</b>	2	<b>471 9525-22</b>	Capacitor	Condensateur	1	100 MF
<b>56</b>						Not used
<b>57</b>	1	<b>471 9525-04</b>	Capacitor	Condensateur	1	25µMF
<b>58</b>						Not used
<b>59</b>	1	<b>471 9550-10</b>			1	
<b>60</b>	3	<b>724 1329-01</b>	Screw	Vis	3	MRX 5X16
<b>61</b>	3	<b>732 2114-01</b>	Locking nut	Contre-écrou	3	M5
<b>62</b>	2	<b>471 8641-01</b>	Plug	Fiche	3	
<b>63</b>	4	<b>725 2289-61</b>	Screw	Vis	3	M6SF 4X10
<b>64</b>	4	<b>735 2136-01</b>	Lock washer	Rondelle d'arrêt	3	AZ 4,3
<b>65</b>			Control unit	Unité de contrôle		See illustr. 100259
<b>66</b>	1	<b>471 4555-01</b>	Gasket	Joint	1	
<b>67</b>	4	<b>471 2095-61</b>	Screw	Vis	1	
<b>68</b>	2	<b>471 9041-22</b>	Capacitor	Condensateur	1	30µF,1~
<b>69</b>						Not used
<b>70</b>	2	<b>471 7857-01</b>	Clamp	Attache	3	
<b>71</b>	1	<b>471 4886-01</b>	Mounting plate	Plaque de montage	3	
<b>72</b>	2	<b>725 2368-51</b>	Screw	Vis	3	M6S 6X16
<b>73</b>	2	<b>732 2116-01</b>	Locking nut	Contre-écrou	3	M6
<b>74</b>						Not used

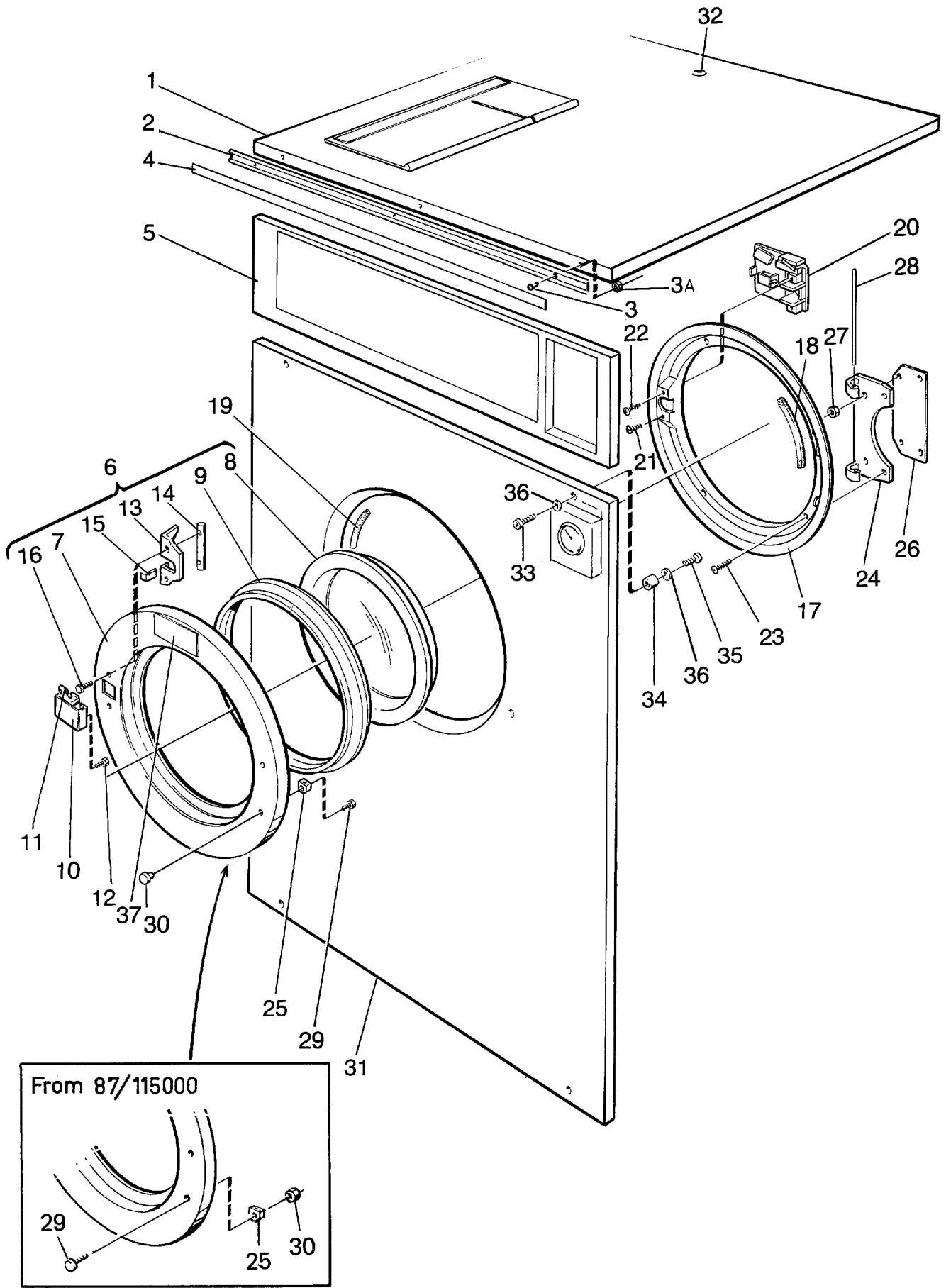

**W74 (P03),W74 (P06),W74MP (P03),W74MP (P06),FL74 (P03),FL74 (P06)**

**Front panel with control panel, door, top panel**

Illustration Issue Month Year  
Schéma Issue Month Year  
**100270/1 7 1 1999**

**Panneau frontal avec pupitre de commande**

Item Article	Quantity Quantité	Art.No Réf. article	Description	Description	Info Info	Notes Remarques
			W74 (P03),W74 (P06),W74MP (P03),W74MP (P06) FL74 (P03),FL74 (P06)			
1	1	471 4518-21	Top panel	Couvercle	1	
	1	471 4518-22	Top panel	Couvercle	1	COIN-METER
2	1	471 7909-01	Rail	Support	3	
3	3	724 3222-01	Screw	Vis	3	MF3 3X8
3A	1	471 8406-01	Nut	Écrou	3	M3
4	1	471 7619-58	Sign	Signe	3	WASCOMAT JUNIOR W-74
	1	471 7620-84			3	WASCOMAT SELECTA SE-74
	1	471 7634-17			3	WASCOMAT JUNIOR MP76
5	1	471 7619-59	Sign Control panel	Signe Pupitre de commande	3	WASCOMAT JUNIOR FL-74 See illustr. 100268, 100354
6	1	471 2488-02	Door	Porte	1	COMPL.WITH LOCK HANDLE
7	1	471 2489-00	•Door ring	•Anneau de la porte	1	
8	1	471 2408-08	•Door glass	•Vitre de la porte	1,2	
9	1	471 2408-09	•Door gasket	•Joint de la porte	1,2	BLACK
	1	438 0440-02	•Door gasket	•Joint de la porte	1,2	Grey
10	1	471 2480-01	•Handle	•Poignée	1	ENGLISH TEXT USA
11	1	471 2485-00	•Lock handle	•Poignée verrouillage	1	
12	1	725 2285-42	•Screw	•Vis	3	M6S 4X6
13	1	471 2484-00	•Clamp	•Bride de fixation	3	
14	1	471 2479-00	•Shaft	•Arbre	3	
15	1	471 7806-00	•Spring	•Ressort	1,2	
16	2	471 8320-11	•Screw	•Vis	3	M6S 4X12
17	1	471 2492-00	Cover	Couvercle	1	
18	1	471 2416-05	Strip	Ruban	1	
19	1	471 2413-24	Strip	Ruban	1	
20	1	471 2487-10	Locking unit	Unité verrouillage	1,2	See group US8702
21	1	724 1331-42	Screw	Vis	3	MRX 5X20
22	1	724 1329-42	Screw	Vis	3	MRX 5X16
23	4	724 1321-42	Screw	Vis	3	MRX 5X6
24	1	471 2438-58	Hinged joint	Assemblage articulé	1,2	
25	1	472 6779-01	Hinged joint	Assemblage articulé	1,2	UPPER
	1	472 6779-02	Hinged joint	Assemblage articulé	1,2	LOWER
26	2	471 2415-71	Washer	Rondelle	3	
27	4	732 2116-06	Locking nut	Contre-écrou	3	
28	1	471 2411-78	Shaft	Arbre	3	
29	2	725 2371-42	Screw	Vis	3	-87/114999
	2	726 2372-42	Screw	Vis	3	87/115000-
30	2	471 2437-52	Button	Bouton	1	-87/114999
	2	732 2116-42	Locking nut	Contre-écrou	3	M6 87/115000-
31	1	471 2804-53	Front panel	Panneau avant	3	White P05
	1	471 2804-50	Front panel	Panneau avant	3	Stainless
	1	471 4548-01	Front panel	Panneau avant	3	Yellow
	1	471 4548-03	Front panel	Panneau avant	3	Beige
	1	471 4548-02	Front panel	Panneau avant	3	Orange
	1	471 4548-04	Front panel	Panneau avant	3	Stainless
	1	471 2804-55	Front panel	Panneau avant	3	Stainless
	1	471 4548-08	Front panel	Panneau avant	3	White
32	1	471 7826-10	Lock	Serrure	1	
	1	471 7826-20	Key	Touche	1,2	
33	4	724 1321-01	Screw	Vis	3	MRX 5X6
34	2	471 8405-01	Nut	Écrou	3	M6M5
35	2	724 1327-42	Screw	Vis	3	MRX 5X12
36	4	735 2146-01	Washer	Rondelle	3	M5
37	1	471 4009-53	Warning sign	Signal avertissement	3	ENGLISH

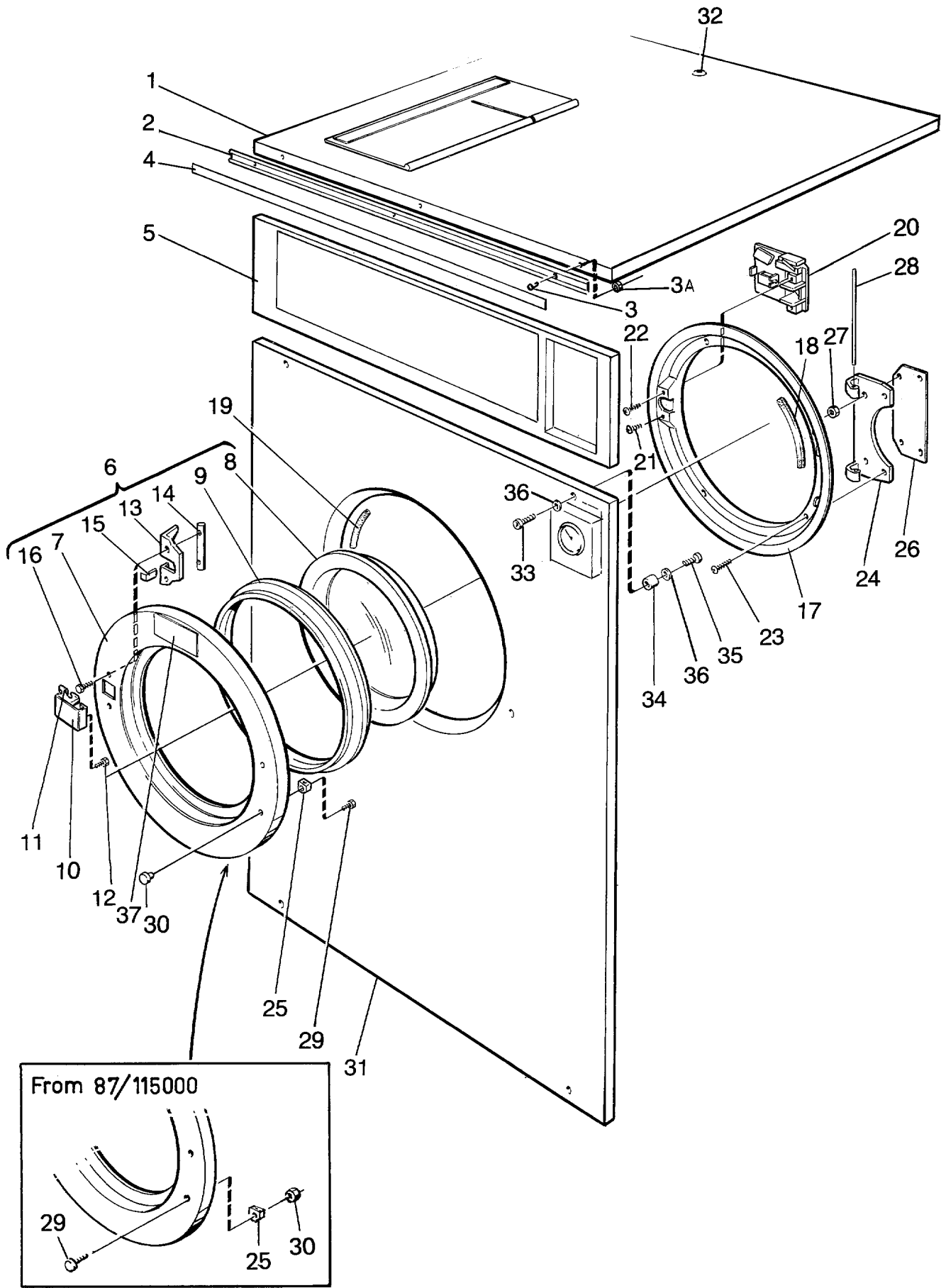



**W74 (P03),W74 (P06),W74MP (P03),W74MP (P06),FL74 (P03),FL74 (P06)**

**Front panel with control panel, door, top panel**

Illustration	Issue	Month	Year
Schéma	Issue	Month	Year
<b>100270/1</b>	<b>7</b>	<b>1</b>	<b>1999</b>

**Panneau frontal avec pupitre de commande**

Item Article	Quantity Quantité	Art.No Réf. article	Description	Description	Info Info	Notes Remarques
			W74 (P03),W74 (P06),W74MP (P03),W74MP (P06) FL74 (P03),FL74 (P06)			
	1	1 <b>471 2471-80</b>	Warning sign	Signal avertissement	3	SPANISH

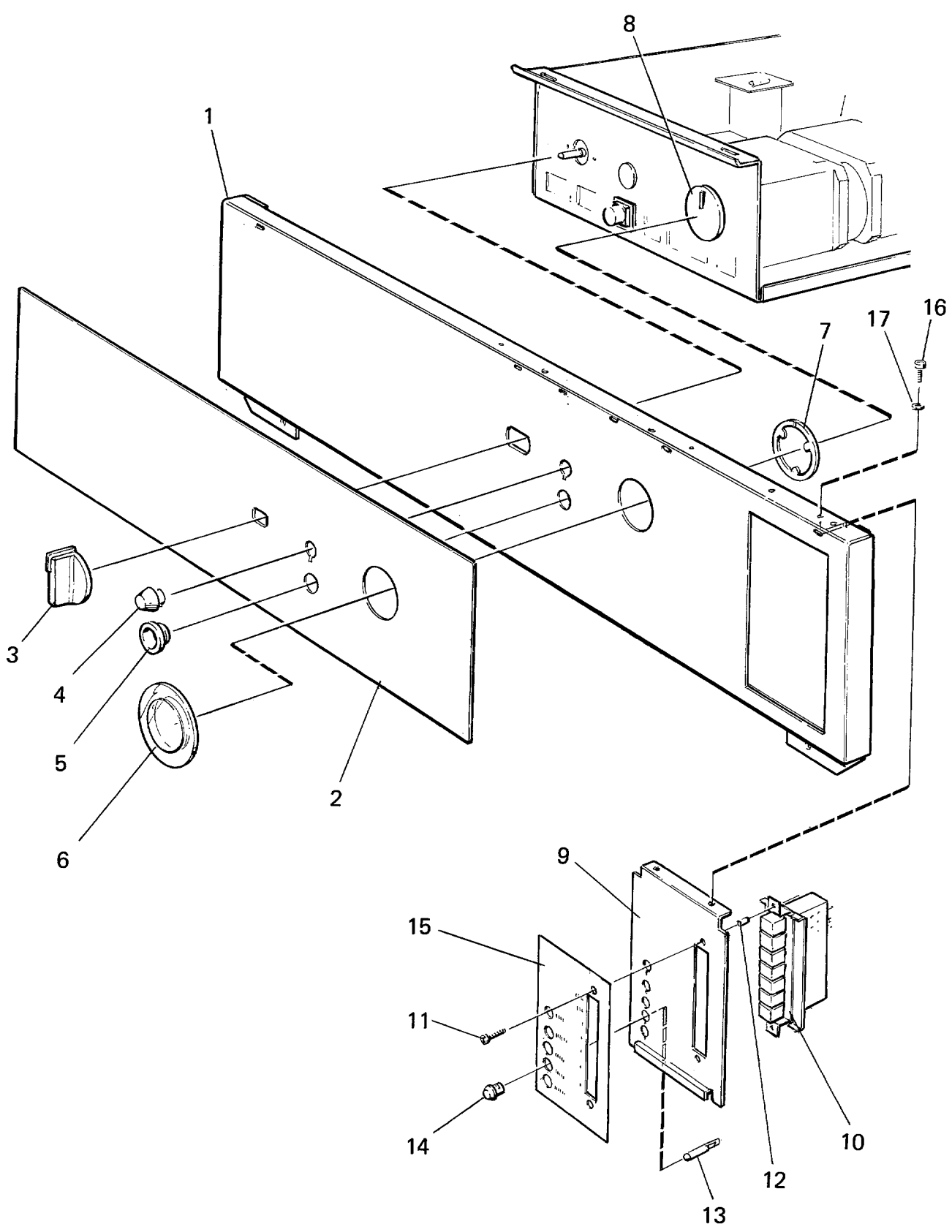

Issue	Month	Year
01	05	88

**W74 (P03),W74 (P06),W74MP (P03),W74MP (P06),FL74 (P03),FL74 (P06)**

**Control panel, P05 econ.lab**

**Pupitre de commande, P05 econ.lab**

Illustration Issue Month Year  
Schéma Issue Month Year  
**100297 2 5 1990**

Item Article	Qua Qua	Art.No Réf. article	Description	Description	Info Info	Notes Remarques
1	1	471 4513-52	Control panel	Pupitre de commande	1	Blue -85/61700
	1	471 4513-76	Control panel	Pupitre de commande	1	Blue 85/61701-
2	1	471 4539-01	User instructions	Instruction de fonctionnement	1	
3	1	472 5207-02			1,2	
	1	438 0076-01	Knob	Bouton	1,2	BLACK
4	1	763 1802-01	Glass	Verre	1	Red
5	1	472 6079-00	Grommet	Oeillet	3	FRENCH
6	1	471 4829-01	Safety glass	Verre de sécurité	1,2	
7	1	471 4830-01	Locking ring	Jonc de verrouillage	3	
8	1	472 6082-01	Pointer	Indicateur	1	
9	1	471 4523-02	Cover	Couvercle	3	
10	1	471 9611-01	Pushbutton unit	Poste bouton-poussoir	1,2	
11	2	724 1293-01	Screw	Vis	3	MRX 4X16
12	2	471 5080-01	Spacer	Entretoise	3	
13	5	763 1101-03	Pilot lamp	Lampe témoin	1,2	220V
14	5	763 1802-01	Glass	Verre	1	Red
15	1	471 4541-00	Sign	Signe	1	
16	2	729 9342-61	Screw	Vis	3	B8X13
17	2	735 2136-01	Lock washer	Rondelle d'arrêt	3	AZ 4,3

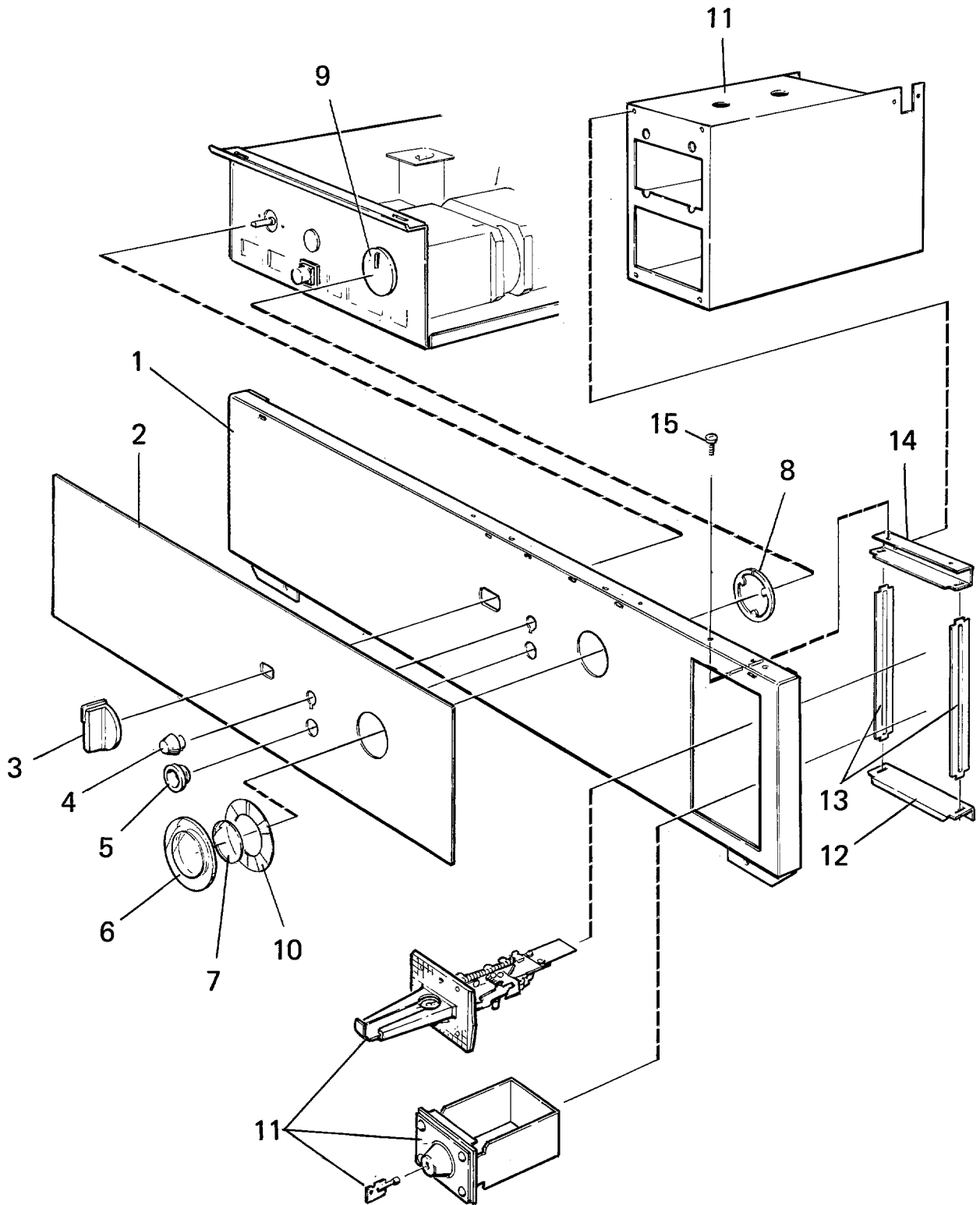

100352

Issue	Month	Year
01	05	88

**W74 (P03) -85/61700,W74 (P06) -85/61700,W74MP (P03) -85/61700,W74MP (P06) -85/61700,FL74 (P03) -**

**Control panel with coin meter**

Illustration Issue Month Year  
Schéma Issue Month Year

**Pupitre de commande monnayeur**

**100352 3 5 1990**

Item Article	Qua Qua	Art.No Réf. article	Description	Description	Info Info	Notes Remarques
1	1	471 4513-02	Control panel	Pupitre de commande	1	Brown
2	1	471 4525-01	User instructions	Instruction de fonctionnement	1	ENGLISH P03
	1	471 4525-03	User instructions	Instruction de fonctionnement	1	ENGLISH P03
	1	471 4525-05	User instructions	Instruction de fonctionnement	1	SPANISH P03
	1	471 4525-08	User instructions	Instruction de fonctionnement	1	FRENCH
	1	471 4648-43	User instructions	Instruction de fonctionnement	1	P06,OPL
3	1	472 5207-02			1,2	
	1	438 0076-01	Knob	Bouton	1,2	BLACK
4	1	763 1802-01	Glass	Verre	1	Red
5	1	472 6079-00	Grommet	Oeillet	3	FRENCH
6	1	471 4829-01	Safety glass	Verre de sécurité	1,2	
7	1	471 4862-01	Glass	Verre	1,2	
8	1	471 4830-01	Locking ring	Jonc de verrouillage	3	
9	1	472 6082-01	Pointer	Indicateur	1	
10	1	471 2413-55	Sign	Signe	1	P03
	1	471 4650-85	Sign	Signe	1	P06
11			Coin meter	Monnayeur		See group US8505
12	1	471 4500-01	Bracket	Support de montage	3	
13	2	471 4502-01	Brace	Montant	3	
14	1	471 4501-01	Bracket	Support de montage	3	
15	2	722 7840-19			3	

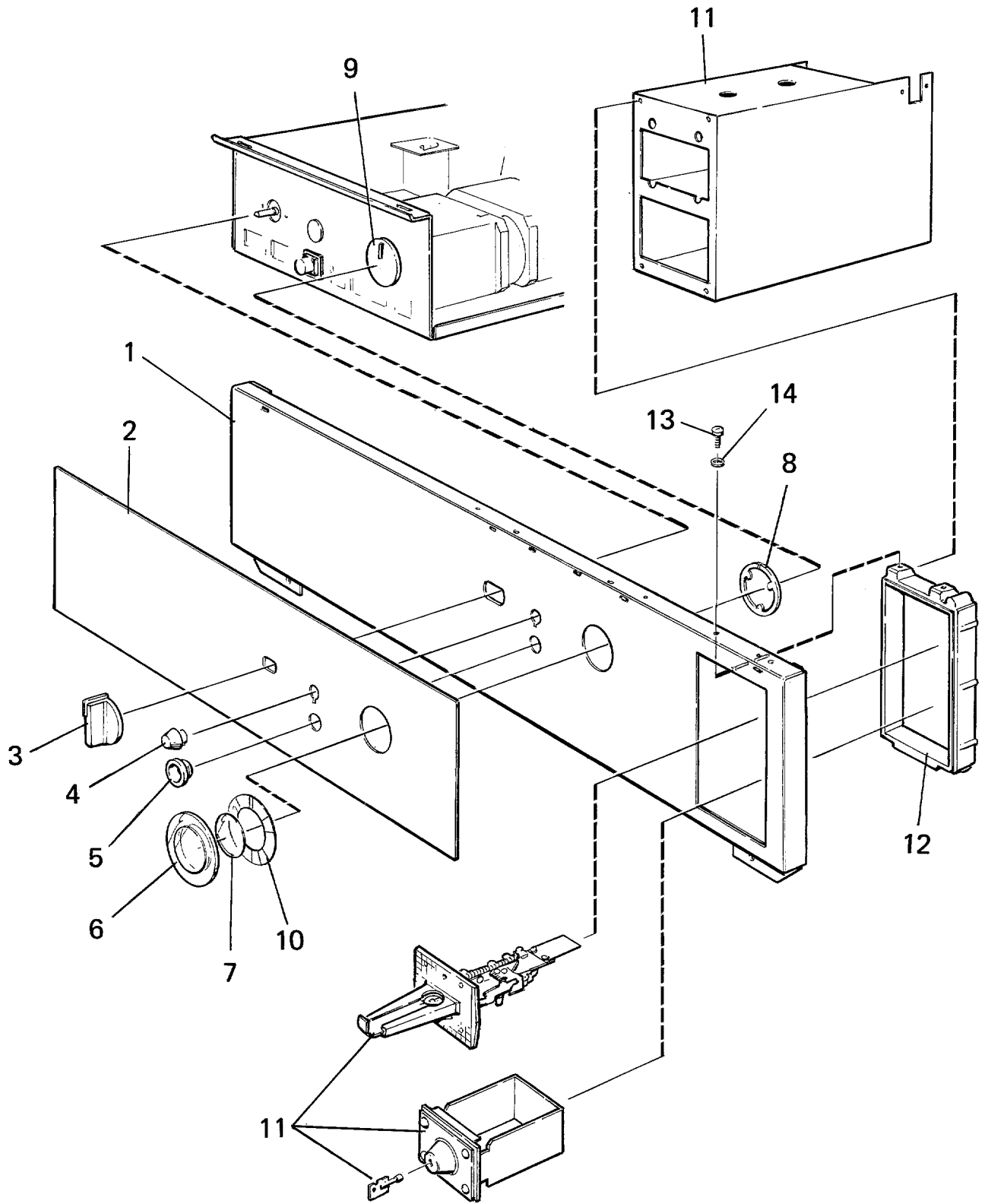

100353

Issue	Month	Year
01	05	88

**W74 (P03) 85/61701-,W74 (P06) 85/61701-,W74MP (P03) 85/61701-,W74MP (P06) 85/61701-,FL74 (P03) 85/61701-**

**Control panel with coin meter**

Illustration Issue Month Year  
Schéma Issue Month Year  
**100353/1 4 3 1995**

**Pupitre de commande monnayeur**

Item Article	Qua Qua	Art.No Réf. article	Description	Description	Info Info	Notes Remarques
1	1	471 4513-21	Control panel	Pupitre de commande	1	Brown -88/129520
	1	471 4782-11	Control panel	Pupitre de commande	1	BLACK
2	1	471 4525-01	User instructions	Instruction de fonctionnement	1	ENGLISH P03
	1	471 4525-03	User instructions	Instruction de fonctionnement	1	ENGLISH P03
	1	471 4525-05	User instructions	Instruction de fonctionnement	1	SPANISH P03
	1	471 4525-08	User instructions	Instruction de fonctionnement	1	FRENCH
	1	471 4648-43	User instructions	Instruction de fonctionnement	1	P06,OPL
3	1	472 5207-02			1,2	
	1	438 0076-01	Knob	Bouton	1,2	BLACK
4	1	763 1802-01	Glass	Verre	1	Red
5	1	472 6079-00	Grommet	Oeillet	3	FRENCH
6	1	471 4829-01	Safety glass	Verre de sécurité	1,2	
7	1	471 4862-01	Glass	Verre	1,2	
8	1	471 4830-01	Locking ring	Jonc de verrouillage	3	
9	1	472 6082-01	Pointer	Indicateur	1	
10	1	471 2413-55	Sign	Signe	1	P03
	1	471 4650-85	Sign	Signe	1	P06
11			Coin meter	Monnayeur		See group US8505
12	1	471 4705-02	Frame	Châssis	1	
13	2	729 5409-01	Screw	Vis	3	
14	2	735 2146-01	Washer	Rondelle	3	M5

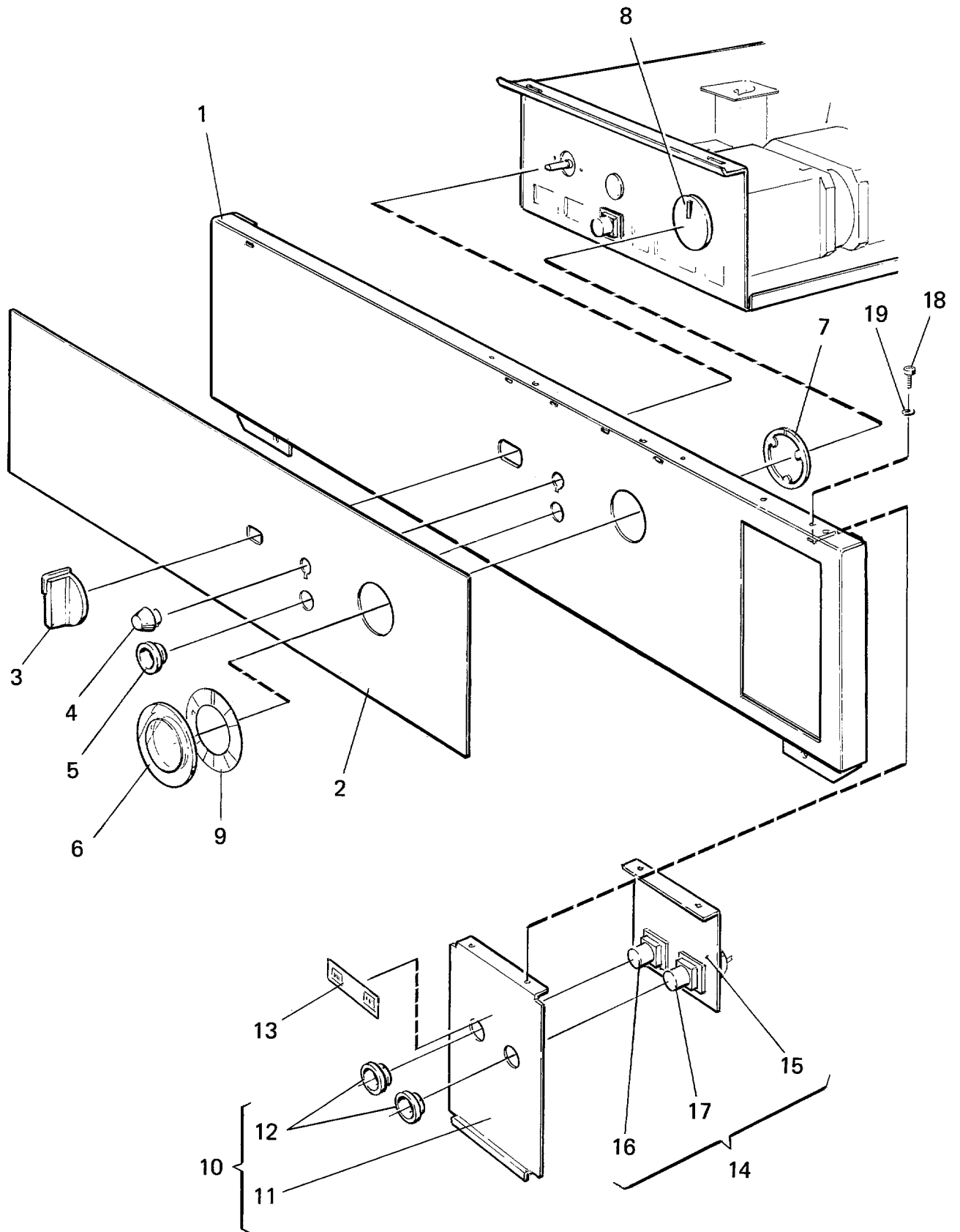

Issue	Month	Year
01	05	88



**W74 (P03) 85/61701-,W74 (P06) 85/61701-,W74MP (P03) 85/61701-,W74MP (P06) 85/61701-,FL74 (P03) 85/61701-**

**Control panel**

Illustration Issue Month Year  
Schéma Issue Month Year  
**100295 3 5 1990**

**Pignon arrière avec tambour intérieur**

Item Article	Qua Qua	Art.No Réf. article	Description	Description	Info Info	Notes Remarques
<b>1</b>	1	<b>471 4513-02</b>	Control panel	Pupitre de commande	1	Brown -85/61700
	1	<b>471 4513-21</b>	Control panel	Pupitre de commande	1	Brown 88/129520 85/61701-
	1	<b>471 4782-11</b>	Control panel	Pupitre de commande	1	BLACK
<b>2</b>	1	<b>471 4525-03</b>	User instructions	Instruction de fonctionnement	1	ENGLISH P03
	1	<b>471 4525-33</b>	User instructions	Instruction de fonctionnement	1	ENGLISH, SILVER P03
	1	<b>471 4525-04</b>	User instructions	Instruction de fonctionnement	1	ENGLISH, BROWN
	1	<b>471 4525-31</b>	User instructions	Instruction de fonctionnement	1	ENGLISH, SILVER
	1	<b>471 4525-06</b>	User instructions	Instruction de fonctionnement	1	SPANISH, BROWN
	1	<b>471 4525-35</b>	User instructions	Instruction de fonctionnement	1	SPANISH, SILVER
	1	<b>471 4525-07</b>	User instructions	Instruction de fonctionnement	1	ENGLISH, BROWN
	1	<b>471 4525-30</b>	User instructions	Instruction de fonctionnement	1	ENGLISH, SILVER
	1	<b>471 4525-09</b>	User instructions	Instruction de fonctionnement	1	FRENCH, BROWN
	1	<b>471 4525-10</b>	User instructions	Instruction de fonctionnement	1	FRENCH, BROWN P06
<b>3</b>	1	<b>471 4525-13</b>	User instructions	Instruction de fonctionnement	1	SPANISH, BROWN P06
	1	<b>472 5207-02</b>			1,2	
<b>4</b>	1	<b>438 0076-01</b>	Knob	Bouton	1,2	BLACK
	1	<b>763 1802-01</b>	Glass	Verre	1	Red
<b>5</b>	1	<b>472 6079-00</b>	Grommet	Oeillet	3	FRENCH
<b>6</b>	1	<b>471 4829-01</b>	Safety glass	Verre de sécurité	1,2	
<b>7</b>	1	<b>471 4830-01</b>	Locking ring	Jonc de verrouillage	3	
<b>8</b>	1	<b>472 6082-01</b>	Pointer	Indicateur	1	
<b>9</b>	1	<b>471 2413-55</b>	Sign	Signe	1	P03
	1	<b>471 4650-85</b>	Sign	Signe	1	P06
<b>10</b>	1	<b>471 4849-01</b>	Cover	Couvercle	3	Brown -88/129520
	1	<b>471 4849-04</b>	Cover	Couvercle	3	BLACK 88/129521-
<b>11</b>	1	<b>471 4523-01</b>	•Cover	•Couvercle	3	
<b>12</b>	2	<b>472 6079-00</b>	•Grommet	•Oeillet	3	FRENCH
<b>13</b>	1	<b>471 7618-01</b>	Sign	Signe	1	Brown -88/129520
	1	<b>471 7618-03</b>	Sign	Signe	1	BLACK 88/129521-
<b>14</b>	1	<b>471 4848-01</b>	Bracket	Pupitre	3	Complete
<b>15</b>	1	<b>471 4524-01</b>	•Bracket	•Pupitre	3	
<b>16</b>	1	<b>471 9610-05</b>	•Switch	•Commutateur	1,2	P2 FRENCH
<b>17</b>	1	<b>471 9610-07</b>	•Switch	•Commutateur	1,2	
<b>18</b>	2	<b>729 9342-61</b>	Screw	Vis	3	B8X13
<b>19</b>	2	<b>735 2136-01</b>	Lock washer	Rondelle d'arrêt	3	AZ 4,3

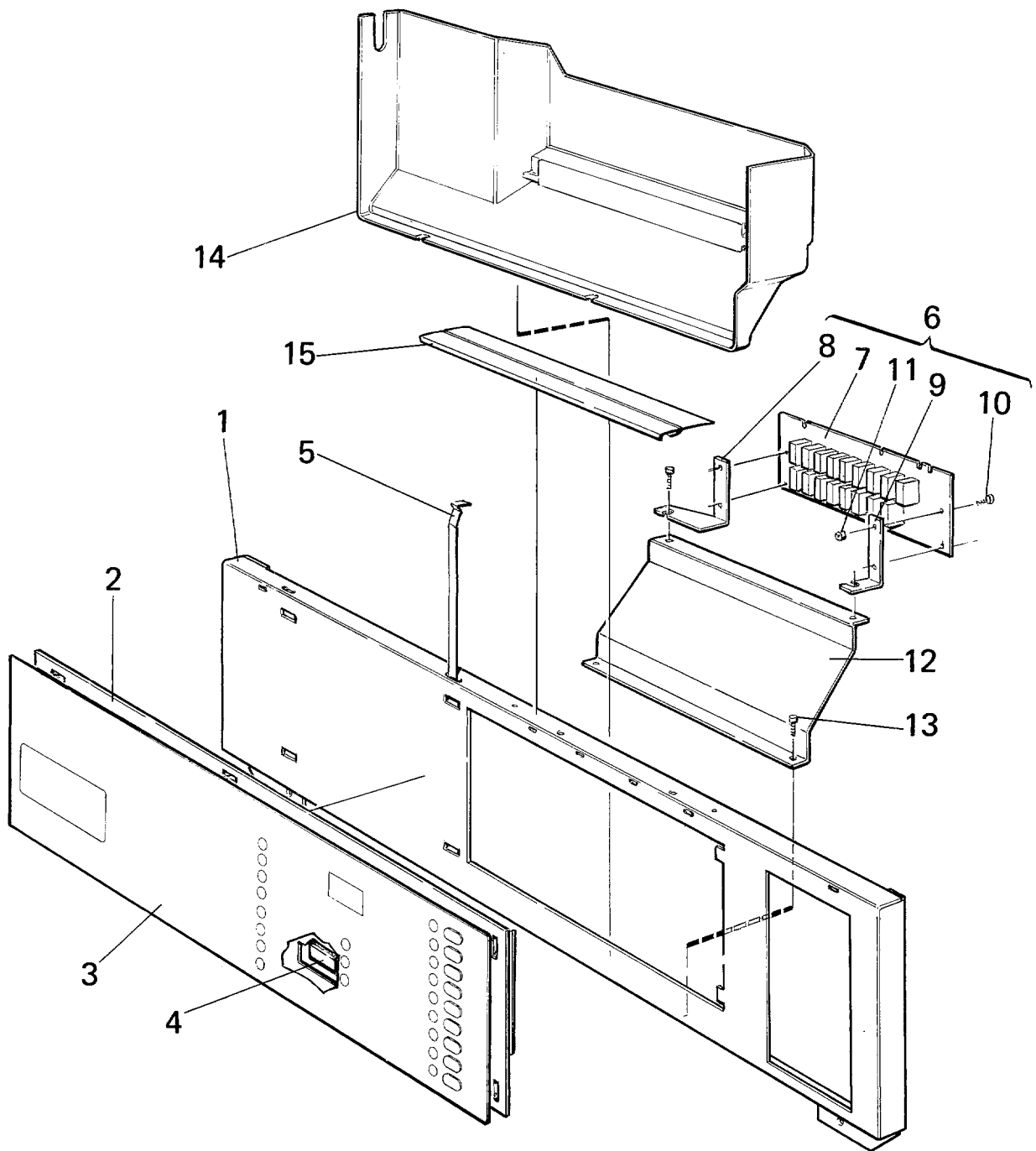

100354

Issue	Month	Year
01	05	88

**W74 (P03),W74 (P06),W74MP (P03),W74MP (P06)**

**Control panel, W-MP**

**Pupitre de commande, W-MP**

Illustration Issue Month Year  
Schéma Issue Month Year  
**100354 1 7 1988**

Item Article	Qua Qua	Art.No Réf. article	Description	Description	Info Info	Notes Remarques
<b>1</b>	1	<b>471 4782-43</b>	Control panel	Pupitre de commande	1	BLACK
<b>2</b>	1	<b>471 4903-01</b>	Printed circuit board	Circuit imprimé	1,2	Complete
<b>3</b>	1	<b>471 4776-01</b>	User instructions	Instruction de fonctionnement	3	Brown PE03 WITH COIN-METER
	1	<b>471 4776-10</b>	User instructions	Instruction de fonctionnement	3	SILVER PE03 WITH COIN-METER
	1	<b>471 4776-02</b>	User instructions	Instruction de fonctionnement	3	Brown PE03 WITHOUT COIN-METER
	1	<b>471 4776-20</b>	User instructions	Instruction de fonctionnement	3	SILVER PE03 WITHOUT COIN-METER
<b>4</b>			Program memory	Mémoire programme		
<b>5</b>	2	<b>471 4586-01</b>	Lock plate	Gâche de serrure	3	
<b>6</b>	1	<b>471 8971-01</b>	RC-card	Carte RC	1,2	Complete
<b>7</b>	1	<b>471 4934-01</b>	•RC-card	•Carte RC	1,2	
<b>8</b>	1	<b>471 4652-94</b>	•	•	3	Right
<b>9</b>	1	<b>471 4652-93</b>	•	•	3	Left
<b>10</b>	4	<b>724 1220-01</b>	•	•	3	
<b>11</b>	4	<b>731 2310-01</b>	•Nut	•Écrou	3	M6M3
<b>12</b>	1	<b>471 4595-01</b>	Bracket	Pupitre	3	
<b>13</b>	2	<b>725 2289-61</b>	Screw	Vis	3	M6SF 4X10
<b>14</b>	1	<b>471 4714-01</b>	Heat shield	Bouclier thermique	3	
<b>15</b>	1	<b>471 4706-01</b>	Cover	Couvercle	3	

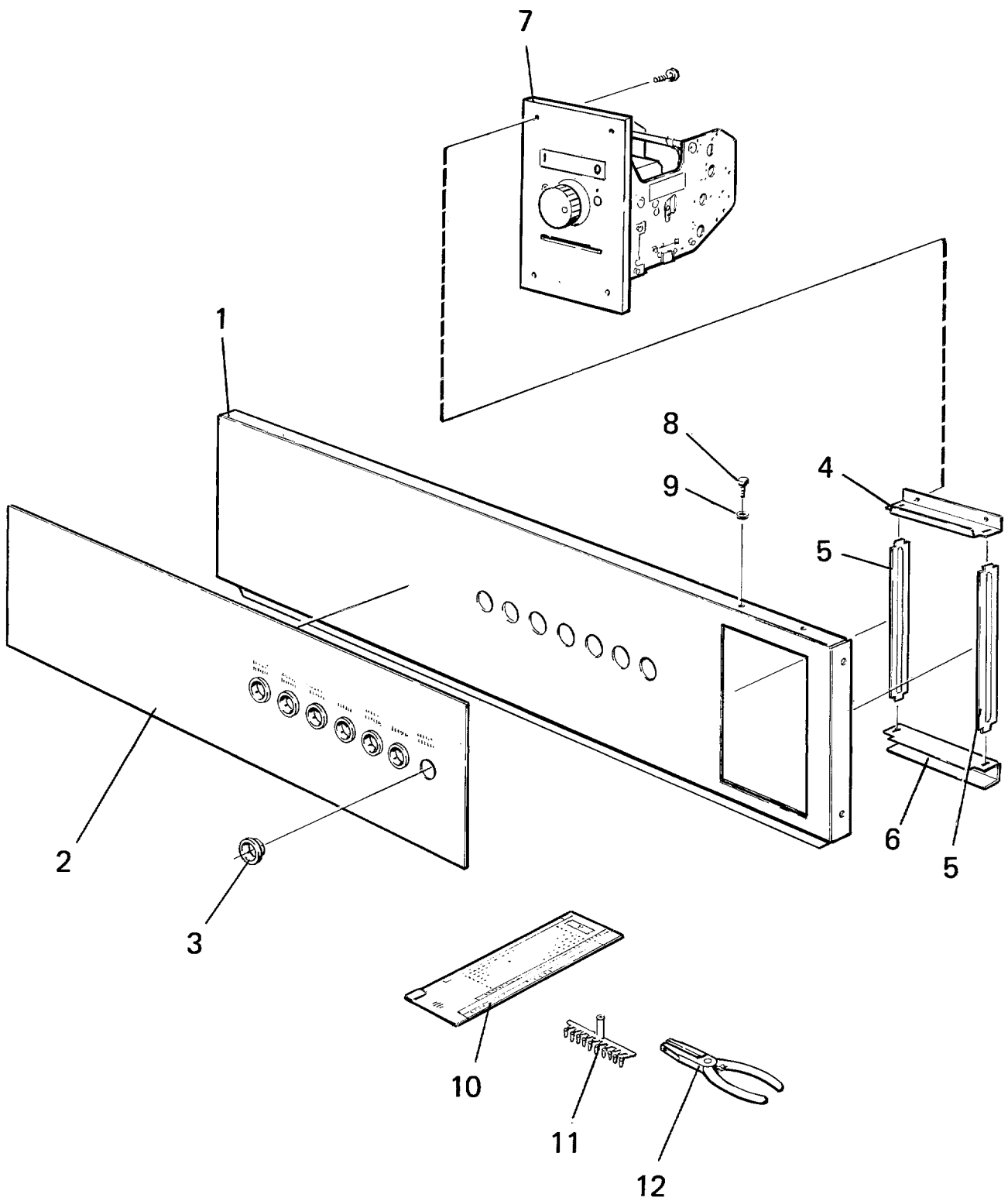

100298

Issue	Month	Year
01	05	88

**W74 (P03) -85/61700,W74 (P06) -85/61700,W74MP (P03) -85/61700,W74MP (P06) -85/61700,FL74 (P03) -**

**Control panel, FL**

Illustration Issue Month Year  
Schéma Issue Month Year

**Pupitre de commande FL**

**100298 1 7 1988**

Item Article	Qua Qua	Art.No Réf. article	Description	Description	Info Info	Notes Remarques
<b>1</b>	1	<b>471 4513-03</b>	Control panel	Pupitre de commande	1,2	Brown
	1	<b>471 4513-53</b>	Control panel	Pupitre de commande	1,2	Blue
<b>2</b>	1	<b>471 4527-78</b>	User instructions	Instruction de fonctionnement	3	ENGLISH, SILVER
<b>3</b>	7	<b>472 6079-00</b>	Grommet	Oeillet	3	FRENCH
<b>4</b>	1	<b>471 4500-01</b>	Bracket	Support de montage	3	
<b>5</b>	2	<b>471 4502-01</b>	Brace	Montant	3	
<b>6</b>	1	<b>471 4501-01</b>	Bracket	Support de montage	3	
<b>7</b>	1	<b>471 9207-07</b>	Card programmer	Programmateur cartes	1,2	50Hz See group US8337
<b>8</b>	2	<b>729 5408-01</b>	Screw	Vis	3	RXS 4,8X9,5
<b>9</b>	2	<b>735 2146-01</b>	Washer	Rondelle	3	M5
<b>10</b>	1	<b>471 9008-30</b>	Program card	Carte programme	1,2	80 STEPS
	1	<b>471 9200-78</b>	Program card	Carte programme	1,2	120 STEPS
<b>11</b>	9	<b>471 6654-10</b>	Pin	Goupille	1,2	SET, 10PCS
<b>12</b>	1	<b>471 8961-01</b>	Pliers	Pince	1,2	

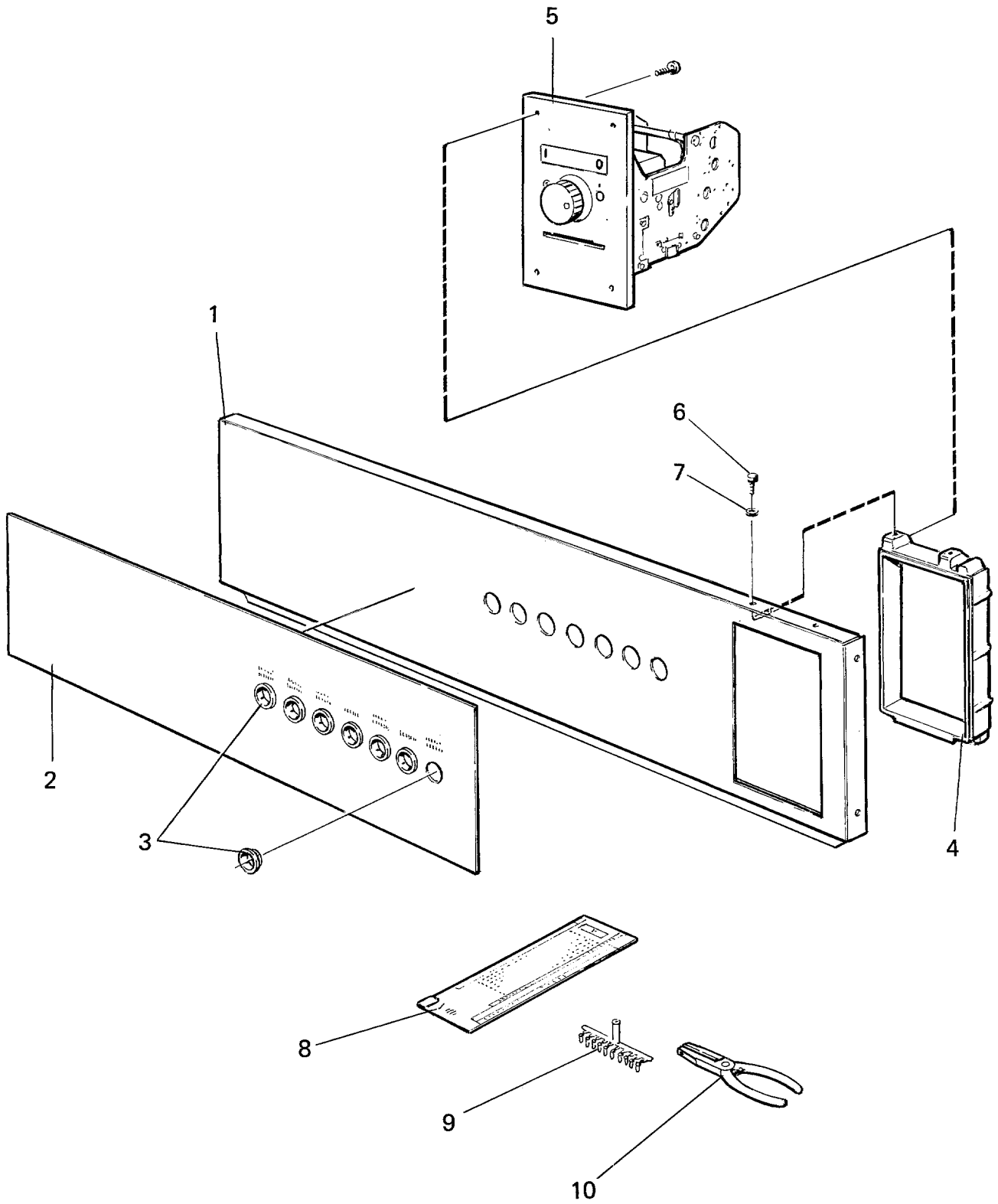

**W74 (P03) 85/61701-,W74 (P06) 85/61701-,W74MP (P03) 85/61701-,W74MP (P06) 85/61701-,FL74 (P03) 85/61701-**

**Control panel, FL**

Illustration Issue Month Year  
Schéma Issue Month Year

**Pupitre de commande FL**

**100268 3 10 1995**

Item Article	Qua Qua	Art.No Réf. article	Description	Description	Info Info	Notes Remarques
<b>1</b>	1	<b>471 4513-22</b>	Control panel	Pupitre de commande	1,2	Brown -88/129520
	1	<b>471 4782-12</b>	Control panel	Pupitre de commande	1,2	BLACK
<b>2</b>	1	<b>471 4527-78</b>	User instructions	Instruction de fonctionnement	3	ENGLISH, SILVER
<b>3</b>	7	<b>472 6079-00</b>	Grommet	Oeillet	3	FRENCH
<b>4</b>	1	<b>471 4705-02</b>	Frame	Châssis	3	
<b>5</b>	1	<b>471 9207-07</b>	Card programmer	Programmateur cartes	1,2	50Hz See group US8337
<b>6</b>	2	<b>729 5408-01</b>	Screw	Vis	3	RXS 4,8X9,5
<b>7</b>	2	<b>735 2146-01</b>	Washer	Rondelle	3	M5
<b>8</b>	1	<b>471 9008-30</b>	Program card	Carte programme	1,2	80 STEPS
	1	<b>471 9200-78</b>	Program card	Carte programme	1,2	120 STEPS
<b>9</b>	9	<b>471 6654-10</b>	Pin	Goupille	1,2	SET, 10PCS
<b>10</b>	1	<b>471 8961-01</b>	Pliers	Pince	1,2	

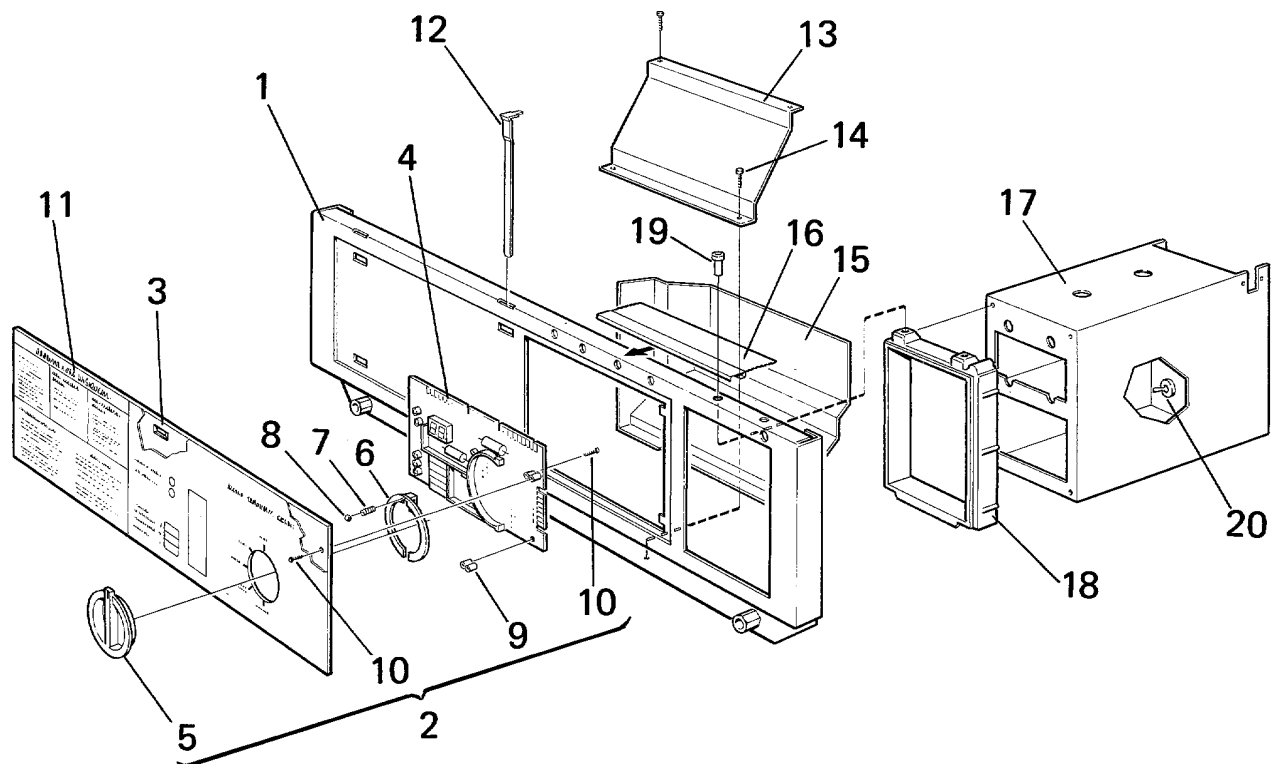



**W74 (P03) 87/120031-88/137930,W74 (P06) 87/120031-88/137930,W74MP (P03) 87/120031-88/137930,W74**

**Control panel PE03**

Illustration Issue Month Year  
Schéma Issue Month Year  
**100559 1 11 1989**

**Tableau de commande PE03**

Item Article	Qua Qua	Art.No Réf. article	Description	Description	Info Info	Notes Remarques
1	1	471 4782-43	Control panel	Pupitre de commande	1	BLACK
2	1	472 9303-01	Printed circuit board	Circuit imprimé	1,2	Complete
3	1	471 4655-38	•Mounting plate	•Plaque de montage	3	
4	1	471 8964-05	•Printed circuit board	•Circuit imprimé	1,2	
5	1	471 7954-01	•Knob	•Bouton	1	
6	1	471 7953-01	•Locking ring	•Jonc de verrouillage	1	
7	1	471 7803-13	•Pressure spring	•Ressort de pression	1	
8	1	471 7403-01	•Ball	•Bille	1	
9	4	471 4791-01	•Spacer	•Entretoise	3	
10	8	729 5221-01	•Screw	•Vis	3	RXS 2,9X6,5
11	1	472 5750-01	Panel sign	Voyant du tableau	1	WITH COIN-METER ENGLISH PE03
12	2	471 4586-01	Lock plate	Gâche de serrure	3	
13	1	471 4595-01	Bracket	Pupitre	3	
14	2	725 2289-61	Screw	Vis	3	M6SF 4X10
15	1	471 4714-03	Heat shield	Bouclier thermique	3	
16	1	471 4706-01	Cover	Couvercle	3	
17						See group US8505
18	1	471 4705-02	Frame	Châssis	3	
19	2	722 7840-19			3	
20	1	471 4878-31	Switch	Commutateur	1,2	COMPL. WITH CABLE SET

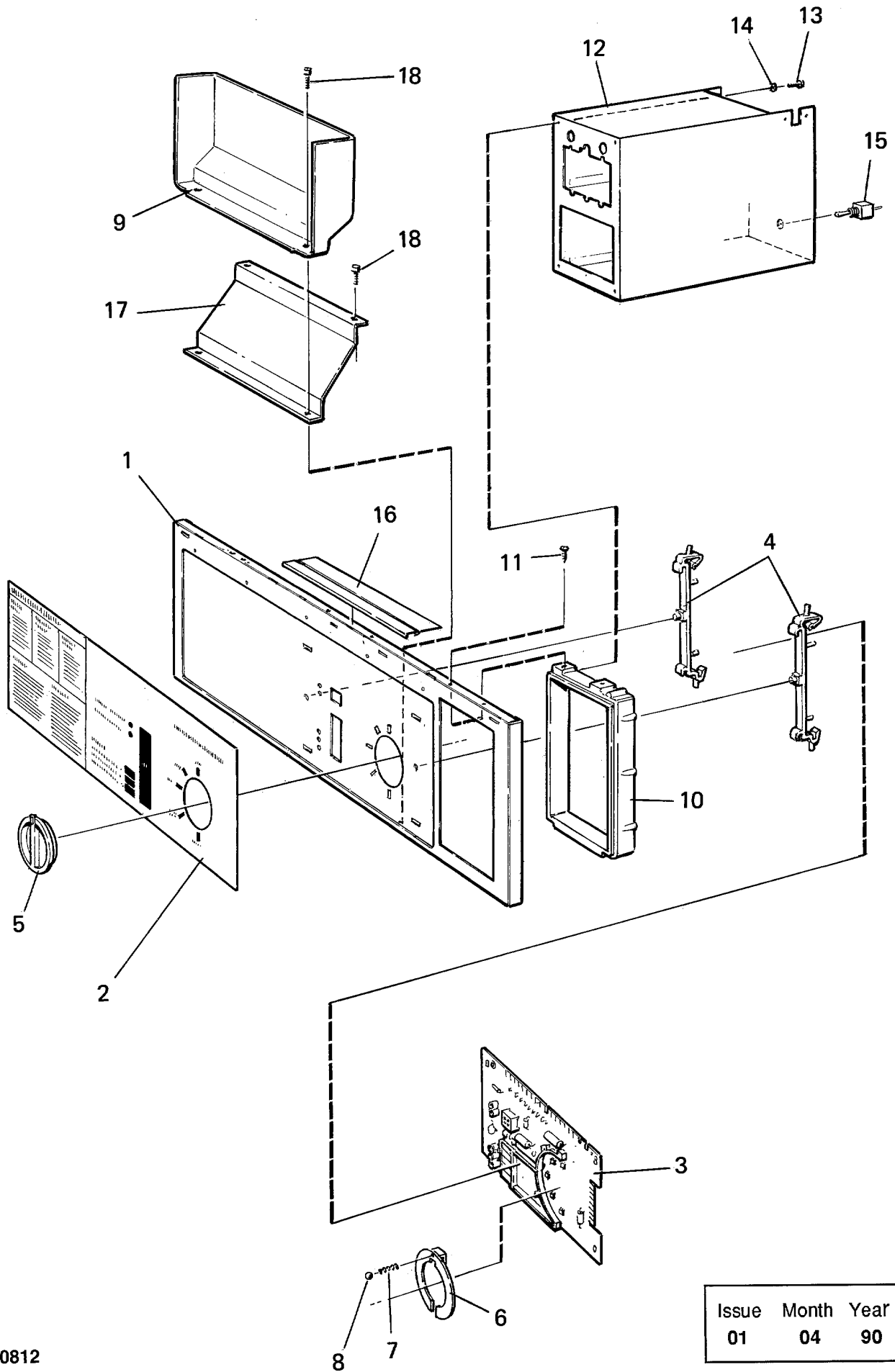

100812

Issue	Month	Year
01	04	90

**W74 (P03) 90/166437-,W74 (P06) 90/166437-,W74MP (P03) 90/166437-,W74MP (P06) 90/166437-,FL74 (P03) 90/166437-,FL74 (P06) 90/166437-**

**Control panel GEN.4**

Illustration Issue Month Year  
Schéma Issue Month Year  
**100812 1 5 1990**

**Pupitre de commande GEN.4**

Item Article	Qua Qua	Art.No Réf. article	Description	Description	Info Info	Notes Remarques
1	1	471 4782-71	Control panel	Pupitre de commande	3	BLACK
2	1	472 5750-01	Panel sign	Voyant du tableau	1	WITH COIN-METER ENGLISH
3	1	471 8964-06	Printed circuit board	Circuit imprimé	1,2	
4	2	438 0072-02	Bracket	Pièce de retenue	3	
5	1	471 7954-01	Knob	Bouton	1,2	
6	1	471 7953-01	Locking ring	Jonc de verrouillage	3	
7	1	471 7803-13	Pressure spring	Ressort de pression	3	
8	1	471 7403-01	Ball	Bille	3	
9	1	471 4714-03	Heat shield	Bouclier thermique	1	
10	1	471 4705-02	Frame	Châssis	1	
11	2	722 7840-19			3	
12	1	438 4088-01	Coin box	Boite à jetons	3	
13	4	724 1325-61	Screw	Vis	3	MRX-TT 5X10
14	4	735 2146-01	Washer	Rondelle	3	M5 5,3
15	1	471 9629-01	Switch	Commutateur	1,2	
16	1	471 4706-01	Cover	Couvercle	3	
17	1	471 4595-01	Bracket	Pupitre	3	
18	4	725 2289-61	Screw	Vis	3	M6SF 4X10

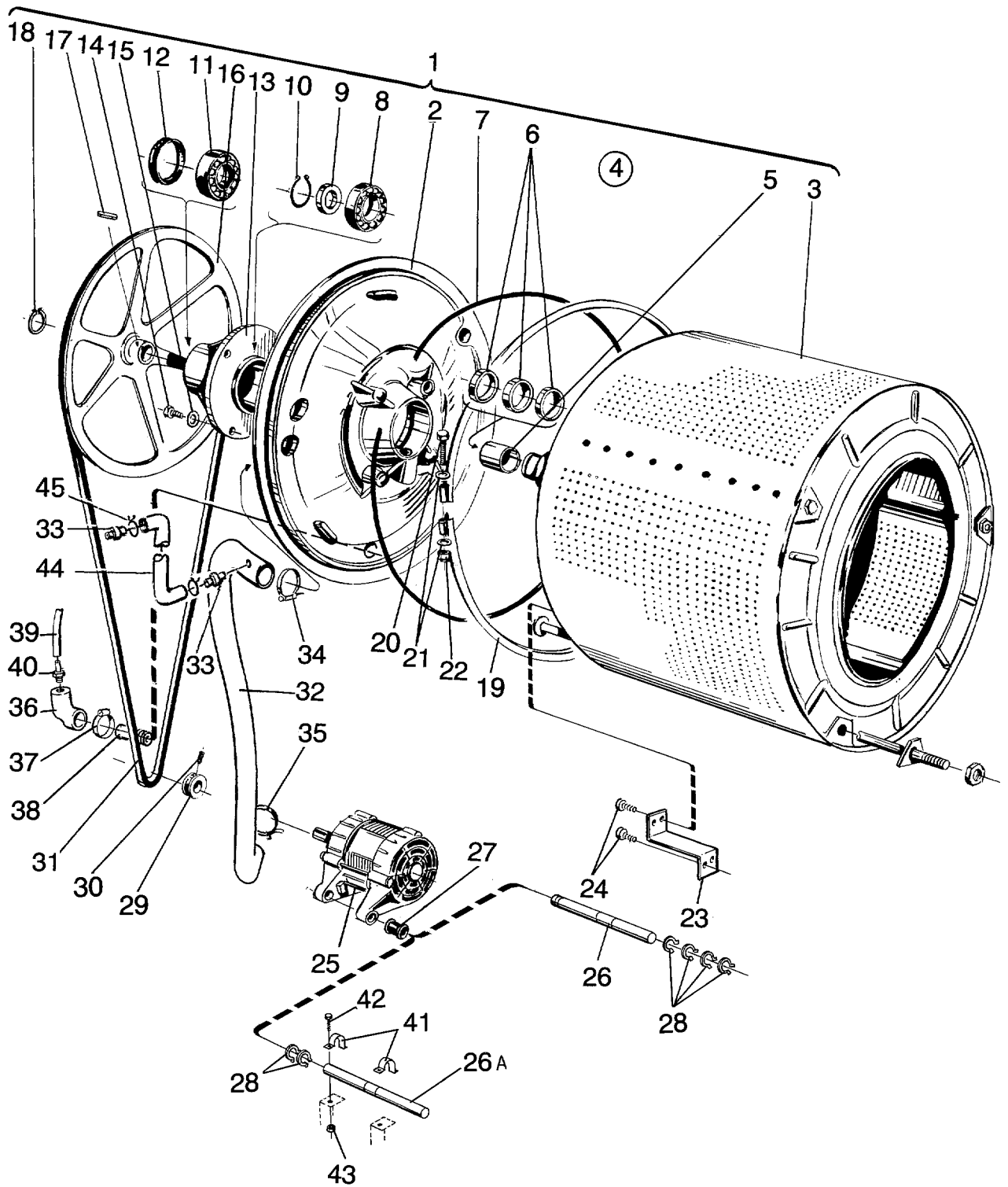

100271

Issue	Month	Year
01	05	88

**W74 (P03),W74 (P06),W74MP (P03),W74MP (P06),FL74 (P03),FL74 (P06)**

**Back plate with inner drum, bearing, pulley, motor**

Illustration Issue Month Year  
Schéma Issue Month Year  
**100271/1 11 6 1995**

**Pignon arrière avec tambour intérieur**

Item Article	Quantity Quantité	Art.No Réf. article	Description	Description	Info Info	Notes Remarques
			W74 (P03),W74 (P06),W74MP (P03),W74MP (P06) FL74 (P03),FL74 (P06)			
1	1	471 1823-30			1	COMPL.WITH INNERDRUM Ø5MM BEARINGS AND PULLEY, 47124518
	1	471 2598-01	Back plate	Pignon arrière	1	COMPL.WITH INNERDRUM Ø5MM BEARINGS AND PULLEY STANDARD
2	1	471 4787-01	•Back plate	•Pignon arrière	1	Red
	1	471 4009-12	•Back plate	•Pignon arrière	1	
3	1	471 2451-87	•Inner drum	•Intérieur du tambour	1	Ø5MM
4	1	472 9902-17	•Repair kit	•Kit reconditionnement	1,2	
5	1	438 0466-05	••Bushing	••Douille		
6	1	471 8147-06	••Sealing ring	••Bague d'étanchéité		SET
7	1	471 2451-79	••Rubber strip	••Joint caoutchouc		
8	1	738 2308-30	••Ball bearing	••Roulement à billes		
9	1	471 2048-89	••Ring	••Anneau		
10	1	735 3137-00	••C-clamp	••Presse à main		
11	1	738 2206-16	••Ball bearing	••Roulement à billes		
12	1	740 6822-21	••Sealing ring	••Bague d'étanchéité		
13	1	471 2451-76	•Bearing housing	•Logement de palier	3	
14	4	725 2540-51	•Screw	•Vis	3	M6S 12X40
15	4	734 1178-01	•Washer	•Rondelle	3	BRB 13X24
16	1	471 2450-35	•Pulley	•Poulie	1	
17	1	471 9076-01	•Wedge	•Poulie courroie V	1	M6S 12X40
18	1	735 3128-00	•Circlip	•Attache en forme C	3	SGA28
19	2	471 2075-49	Tension strap	Extenseur	3	
20	2	471 9222-59	Screw	Vis	3	M6S 8X140
21	4	471 8502-14	Washer	Rondelle	3	BRB 8,4X17
22	2	732 2118-01	Locking nut	Contre-écrou	3	M8
23	1	471 2424-12	Bracket	Support de montage	3	
24	3	725 2366-61	Screw	Vis	3	M6SF 6X12
25	1		Motor	Moteur	1,2	See group US8201
26	1	471 2459-36	Shaft	Arbre	3	-84/42450
26A	1	471 4717-01	Shaft	Arbre	3	84/42451-
27	2	471 2059-18	Rubber bushing	Douille caoutchouc	1	
28	RQ	735 3122-20	Circlip	Attache en forme C	3	
29	1	471 2452-42	Pulley	Poulie	1	50Hz
	1	471 2452-43	Pulley	Poulie	1	60Hz
30	1	728 8362-01	Screw	Vis	3	SK6SS 6X8
31	1	471 9006-62	V-belt	Courroie trapézoïdale	1,2	
32	1	471 4009-59	Hose	Flexible	1,2	-84/42450
	1	471 4724-01	Hose	Flexible	1,2	84/42451-
33	2	471 2432-25	Hose nipple	Mamelon de flexible	1	84/42451-
34	1	736 2837-51	Hose clamp	Attache flexible	3	Ø48-54
35	1	736 2831-51	Hose clamp	Attache flexible	3	Ø36-42
36	1	471 2095-32	Air chamber	Chambre à air	1	
37	1	736 2840-51	Hose clamp	Attache flexible	3	Ø50-63
38	1	471 4009-13	Pipe	Tube	3	
39	1	471 2436-10	Hose	Flexible	1,2	
40	1	471 2401-52	Nipple	Raccord	3	
41	2	471 2420-47	Clamp	Bride de fixation	3	84/42451-
42	2	725 2372-51	Screw	Vis	3	M6S 6X25 84/42451-
43	2	732 2116-01	Locking nut	Contre-écrou	3	M6 84/42451-
44	1	471 2468-57	Hose	Flexible	1	84/42451-
45	2	736 2842-01	Clamp	Attache	3	

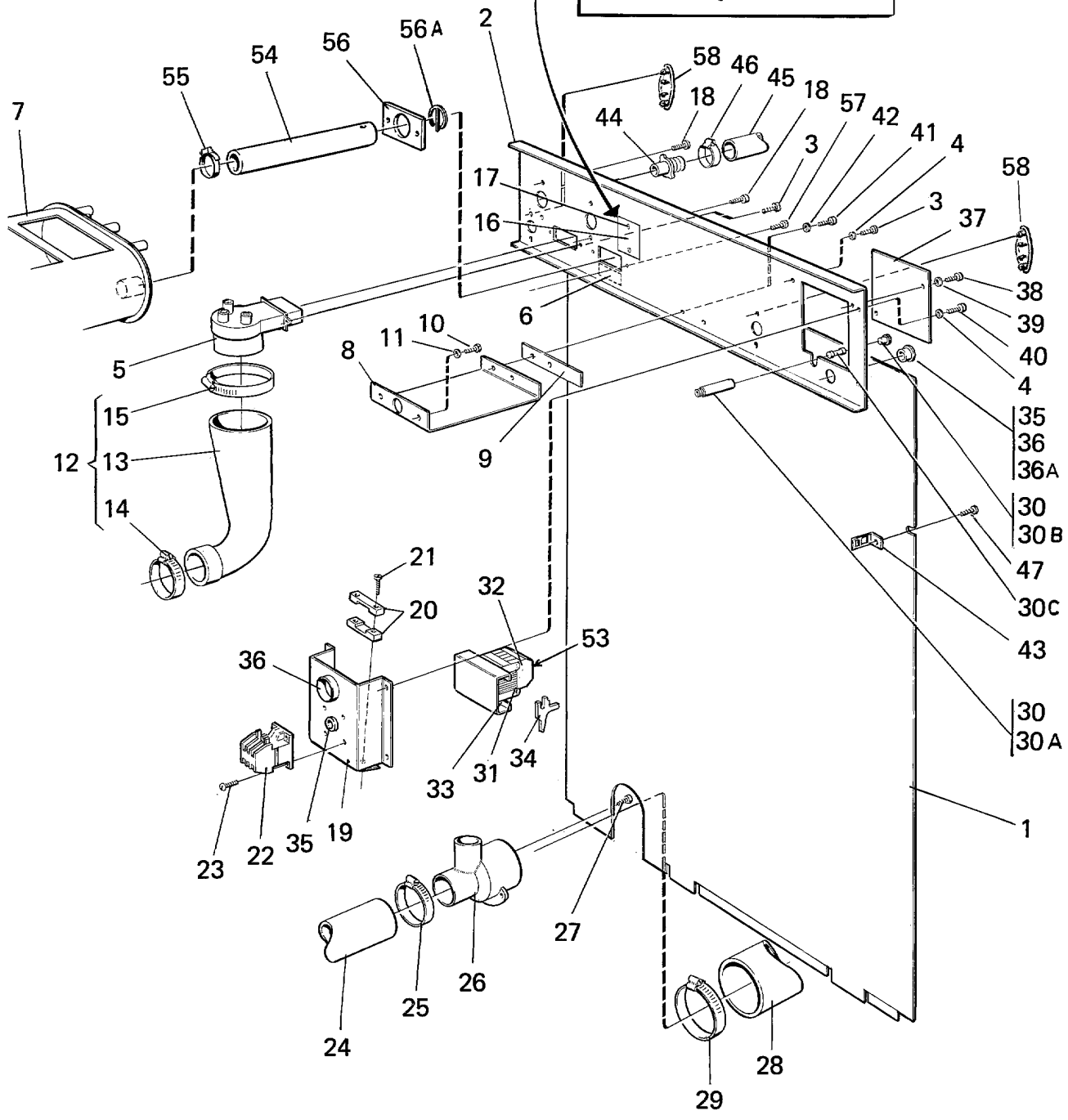
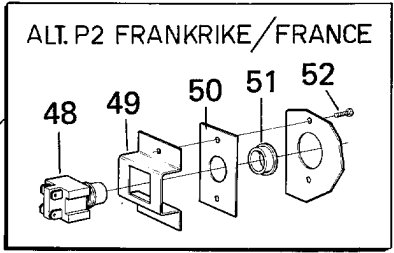

**W74 (P03),W74 (P06),W74MP (P03),W74MP (P06),FL74 (P03),FL74 (P06)**

**Rear panel with components**

**Panneau arrière avec éléments**

Illustration Issue Month Year  
Schéma Issue Month Year  
**100272/1 1 7 1988**

Item Article	Quantity Quantité	Art.No Réf. article	Description	Description	Info Info	Notes Remarques
W74 (P03),W74 (P06),W74MP (P03),W74MP (P06) FL74 (P03),FL74 (P06)						
1	1	471 4511-01	Rear panel	Panneau arrière	3	EL, NON-HEATING
	1	471 4511-02	Rear panel	Panneau arrière	3	DS
2	1	471 4514-01	Brace bracket	Support de montant	3	
3	6	729 9342-61	Screw	Vis	3	B8X13
4	4	735 2136-01	Lock washer	Rondelle d'arrêt	3	AZ 4,3
5	1	471 4516-01	Air inlet	Prise d'air	3	
6	1	471 7600-00	Warning sign	Signal avertissement	3	
7			Connection	Connexion		See illustr. 100250, 100282
8	1	471 2449-75	Brace	Montant	3	
9	3	471 2413-21			3	
10	2	725 2366-61	Screw	Vis	3	M6SF 6X12
11	2	735 2153-01	Lock washer	Rondelle d'arrêt	3	6,4
12	1	471 6664-37	Repair kit	Kit reconditionnement	1,2	SIPHON BRAKER
13	1	471 2408-22	•Hose	•Flexible		
14	1	736 2840-51	•Hose clamp	•Attache flexible		Ø50-63
15	1	736 2849-51	•Hose clamp	•Attache flexible		Ø77-93
16	RQ	471 2437-72	Cover plate	Plaque recouvrement	3	RXS 4,2X13
17	RQ	729 5342-01			3	
18	RQ	724 1285-01	Screw	Vis	3	MRX 4X6
19	1	471 4529-02	Cover	Couvercle	3	
20	2	471 9006-61	Cable clamp	Fixation câbles	3	
21	2	724 1303-01	Screw	Vis	3	MRX 4X40
22	1	767 5141-10	Contactactor 60Hz	Relais,60Hz	1,2	208-240V 60Hz
*	1	438 9636-03	•Contactactor	•Relais	1,2	60Hz Heating
	1	767 5151-00	Contactactor 60Hz	Relais,60Hz	1,2	208-230V 60Hz Heating
23	2	724 1289-01	Screw	Vis	3	MRX 4X10
24	1	471 4528-01	Hose	Flexible	1	
25	2	736 2840-51	Hose clamp	Attache flexible	3	Ø50-63
26	1	471 4521-01	Connection	Flexible caoutchouc	1	
27	2	471 8317-01	Screw	Vis	3	
28	1	471 4835-01	Hose	Flexible	1	
29	1	736 2849-51	Hose clamp	Attache flexible	3	Ø77-93
30						Not used
30A	1	762 8801-21			1	USA & CANADA
30B	1	762 8802-21	Fuse holder	Porte-fusible	1	6,3X32MM USA & CANADA
30C	1	471 9027-85	Fuse	Porte-fusible	1,2	60Hz USA & CANADA
31	1	762 7146-90	End support	Support	3	
32	1	762 7111-10	Terminal connection	Bloc de connexion	1	3 Phase
	1	762 7113-10	Terminal connection	Bloc de connexion	1	0,5-6MM²,4-POLE
	1	762 7111-10	Terminal connection	Bloc de connexion	1	3 Phase
	1	762 7113-10	Terminal connection	Bloc de connexion	3	0,5-6MM²,4-POLE
	1	762 7114-10	Terminal connection		1	
	1	762 7117-10	Terminal connection	Bloc de connexion	1	380V 2,5-10MM²,3-POLE
33						Not used
34	1	762 7105-80			1	
35	2	762 1182-10	Grommet	Oeillet	3	Ø22,2MM
36	1	471 8708-01	Plug	Fiche	3	Ø37MM
36A						Not used
37	1	471 2410-22	Cover	Couvercle	3	
38	2	729 9342-61	Screw	Vis	3	B8X13
39	2	735 2136-01	Lock washer	Rondelle d'arrêt	3	AZ 4,3
40	4	725 2289-61	Screw	Vis	3	M6SF 4X10
41	2	729 5414-01	Screw	Vis	3	RXS B10X19
42	2	735 2146-01	Washer	Rondelle	3	M5
43	RQ	471 2413-35	Bracket	Pupitre	3	
44	RQ	471 9010-35	Hose sleeve	Manchon	3	

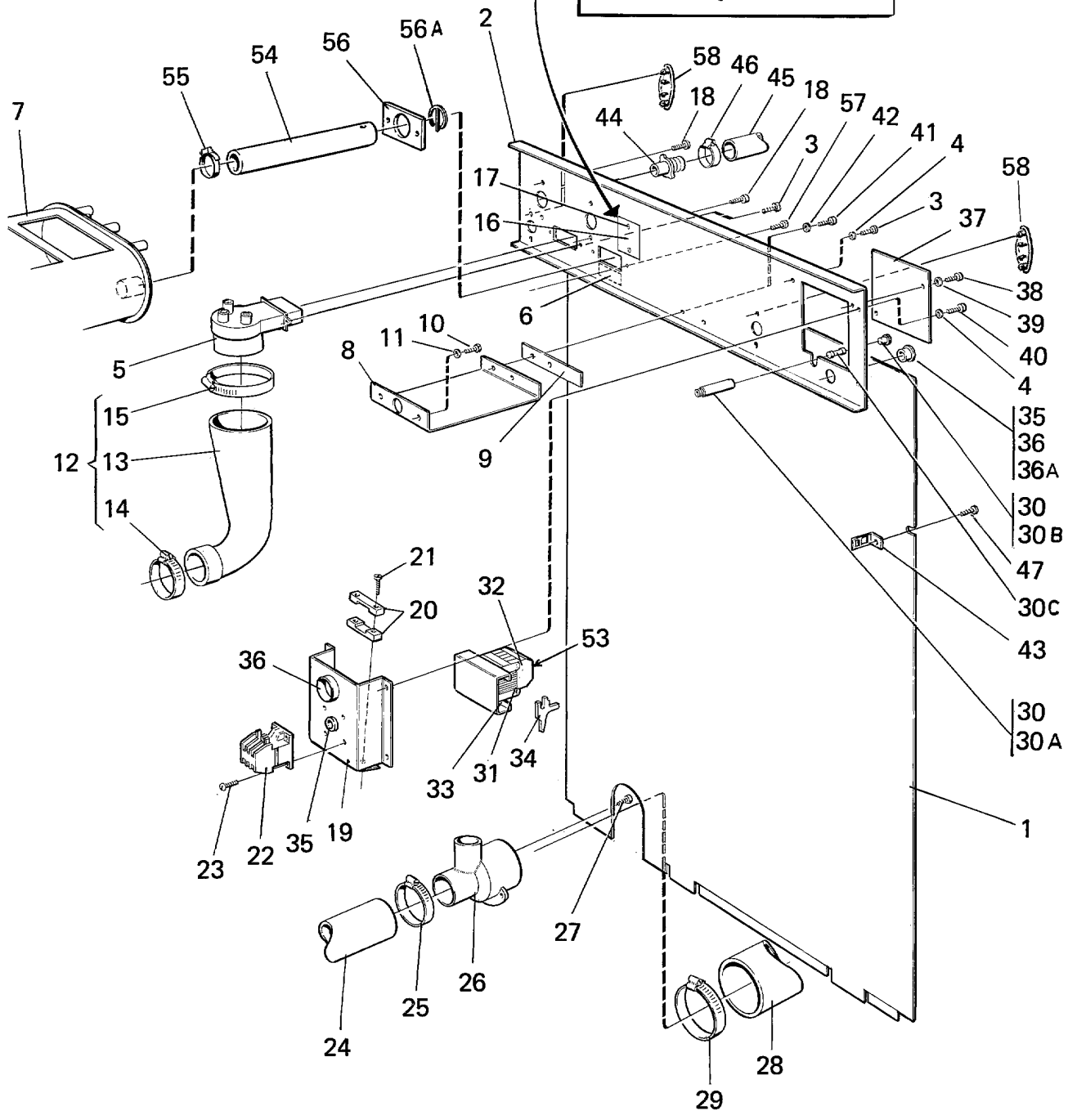
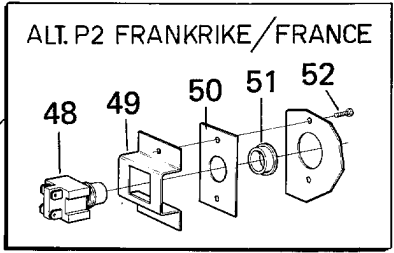



**W74 (P03),W74 (P06),W74MP (P03),W74MP (P06),FL74 (P03),FL74 (P06)**

**Rear panel with components**

Illustration Issue Month Year  
Schéma Issue Month Year  
**100272/1 1 7 1988**

**Panneau arrière avec éléments**

Item Article	Quantity Quantité	Art.No Réf. article	Description	Description	Info Info	Notes Remarques
			W74 (P03),W74 (P06),W74MP (P03),W74MP (P06) FL74 (P03),FL74 (P06)			
<b>45</b>						Not used
<b>46</b>	2	<b>736 2825-51</b>	Hose clamp	Attache flexible	3	Ø32
<b>47</b>	RQ	<b>729 5281-01</b>	Screw	Vis	3	RXS B6X12
<b>48</b>						Not used
<b>49</b>						Not used
<b>50</b>						Not used
<b>51</b>						Not used
<b>52</b>						Not used
<b>53</b>	3	<b>471 9225-52</b>	Capacitor	Condensateur	3	
<b>54</b>	1	<b>438 0145-07</b>	Hose	Flexible	3	
<b>55</b>	1	<b>736 2825-51</b>	Hose clamp	Attache flexible	3	Ø32
<b>56</b>	1	<b>472 9317-02</b>	Cover washer	Rondelle protection	3	
<b>56A</b>	1	<b>438 0127-01</b>	Lock	Serrure	3	
<b>57</b>	2	<b>729 5342-01</b>			3	
<b>58</b>						Not used

471 48 45-02  
471 48 45-04  
471 48 45-08  
471 48 45-50  
471 48 45-51  
471 48 45-80

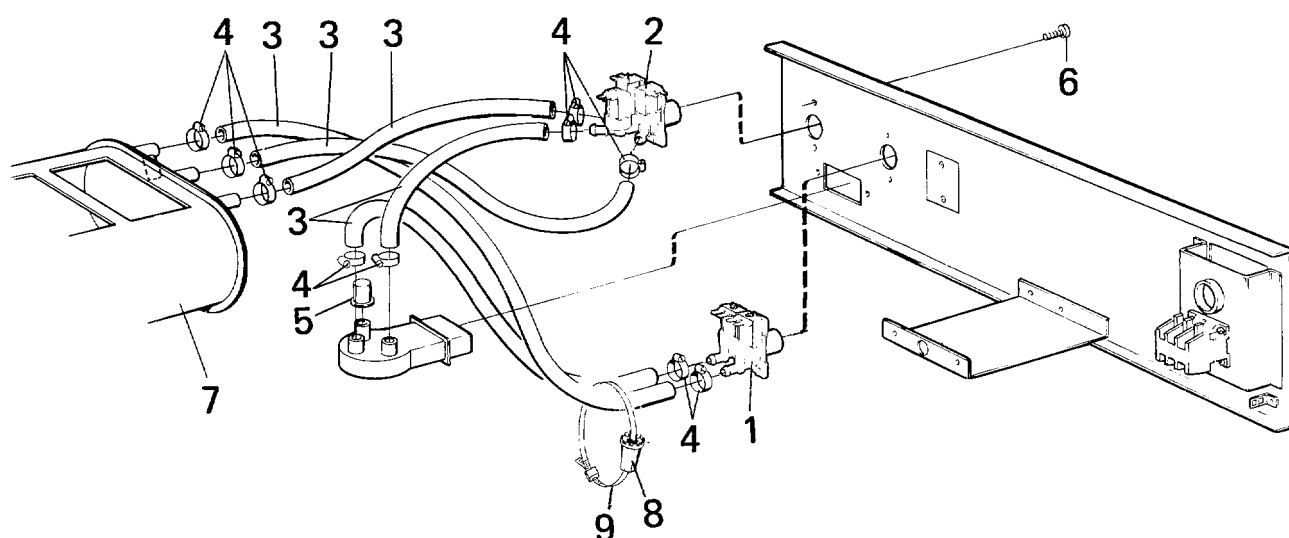

**W74 (P03),W74 (P06),W74MP (P03),W74MP (P06),FL74 (P03),FL74 (P06)**

**P01, inlet for cold water without heating**

Illustration Issue Month Year  
Schéma Issue Month Year  
**100250/1 3 1 1999**

**P01, raccords pour eau froide sans chauffage**

Item Article	Quantity Quantité	Art.No Réf. article	Description	Description	Info Info	Notes Remarques
			W74 (P03),W74 (P06),W74MP (P03),W74MP (P06) FL74 (P03),FL74 (P06)			
* 1	1	471 8235-04	Valve	Soupape	1,2	EPDM 208-240V 60Hz 2-way See group US8111
* 2	1	471 8236-53	Valve	Soupape	1,2	240V 60Hz 3-way See group US8113
3	RQ RQ	877 5211-08	Hose	Flexible	1	Per 1 m PER 1 M
4	8 8	736 2816-51	Hose clamp	Attache flexible	3	Ø13-19
5	1 1	471 8175-01	Plug	Fiche	3	
6	4 4	724 1285-01	Screw	Vis	3	MRX 4X6
* 7	1 1	472 6001-54	Detergent container	Compartiment à savon	1,2	Complete See group US8802
8	1 1	471 4792-01	Tool	Outil	1,2	
9	1 1	762 9105-05	Cable strap	Serre-câble	3	

471 48 45-12  
471 48 45-13  
471 48 45-20  
471 48 45-24  
471 48 45-52  
471 48 45-53  
471 48 45-54  
471 48 45-55

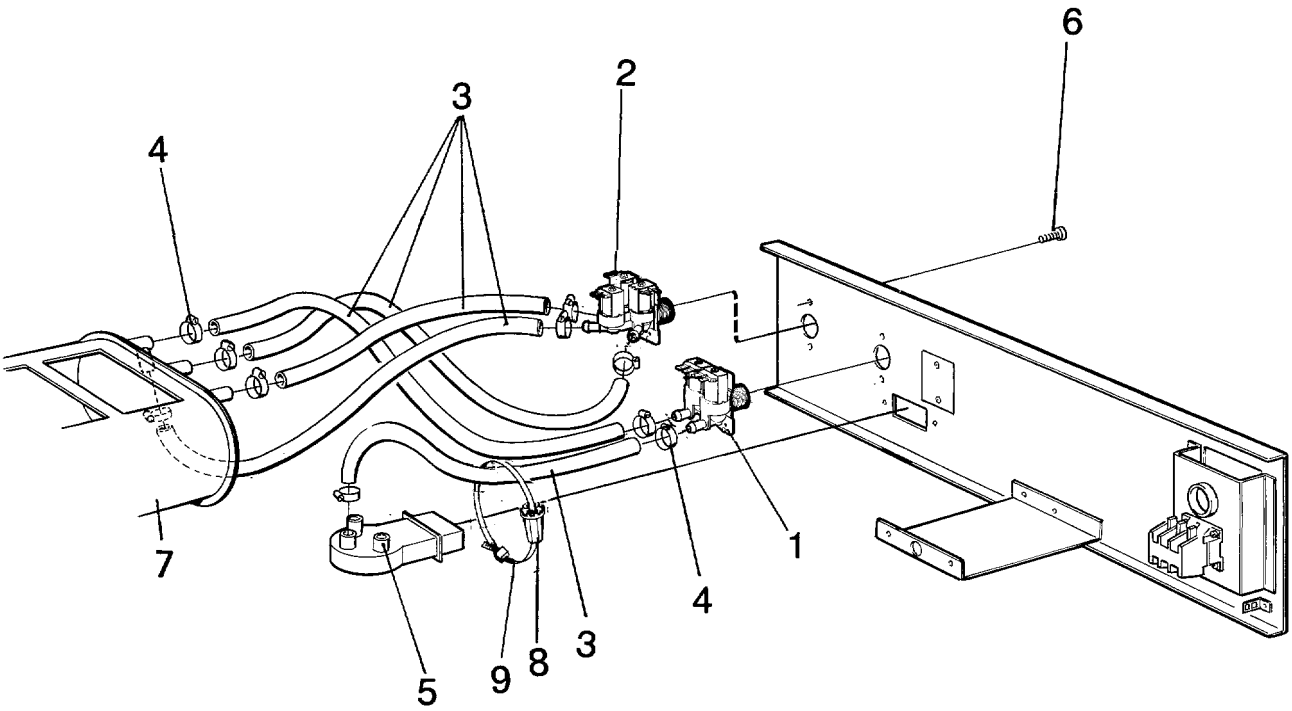

Issue	Month	Year
02	03	90

**W74 (P03),W74 (P06),W74MP (P03),W74MP (P06),FL74 (P03),FL74 (P06)**

**P03, PE03, inlet for cold water**

Illustration	Issue	Month	Year
Schéma	Issue	Month	Year
<b>100253</b>	<b>2</b>	<b>4</b>	<b>1995</b>

**P03, PE03, raccords pour eau froide**

Item Article	Qua Qua	Art.No Réf. article	Description	Description	Info Info	Notes Remarques
<b>1</b> *	1	<b>471 8235-11</b>	Valve	Soupape	1,2	EPDM 208-240V 50Hz 2-WAY See group US8111
<b>1</b> *	1	<b>471 8235-04</b>	Valve	Soupape	1,2	EPDM 208-240V 60Hz 2-way See group US8111
<b>1</b> *	1	<b>471 8235-07</b>	Valve	Soupape	1,2	2-WAY, 120V 60Hz PER 1 M See group US8111
<b>2</b> *	1	<b>471 8236-03</b>	Valve	Soupape	1,2	EPDM 208-240V 60Hz 3-way See group US8113
<b>2</b> *	1	<b>471 8236-04</b>	Valve	Soupape	1,2	120V 60Hz 3-way See group US8113
<b>3</b>	RQ	<b>877 5211-08</b>	Hose	Flexible	1	Per 1 m PER 1 M
<b>4</b>	9	<b>736 2816-51</b>	Hose clamp	Attache flexible	3	Ø13-19 Complete
<b>5</b>	2	<b>471 8175-01</b>	Plug	Fiche	3	
<b>6</b>	4	<b>724 1285-01</b>	Screw	Vis	3	MRX 4X6
<b>7</b>	1	<b>472 6001-55</b>	Detergent container	Compartment à savon	1,2	Complete See group US8802
<b>8</b>	1	<b>471 4792-01</b>	Tool	Outil	1,2	
<b>9</b>	1	<b>762 9105-05</b>	Cable strap	Serre-câble	3	

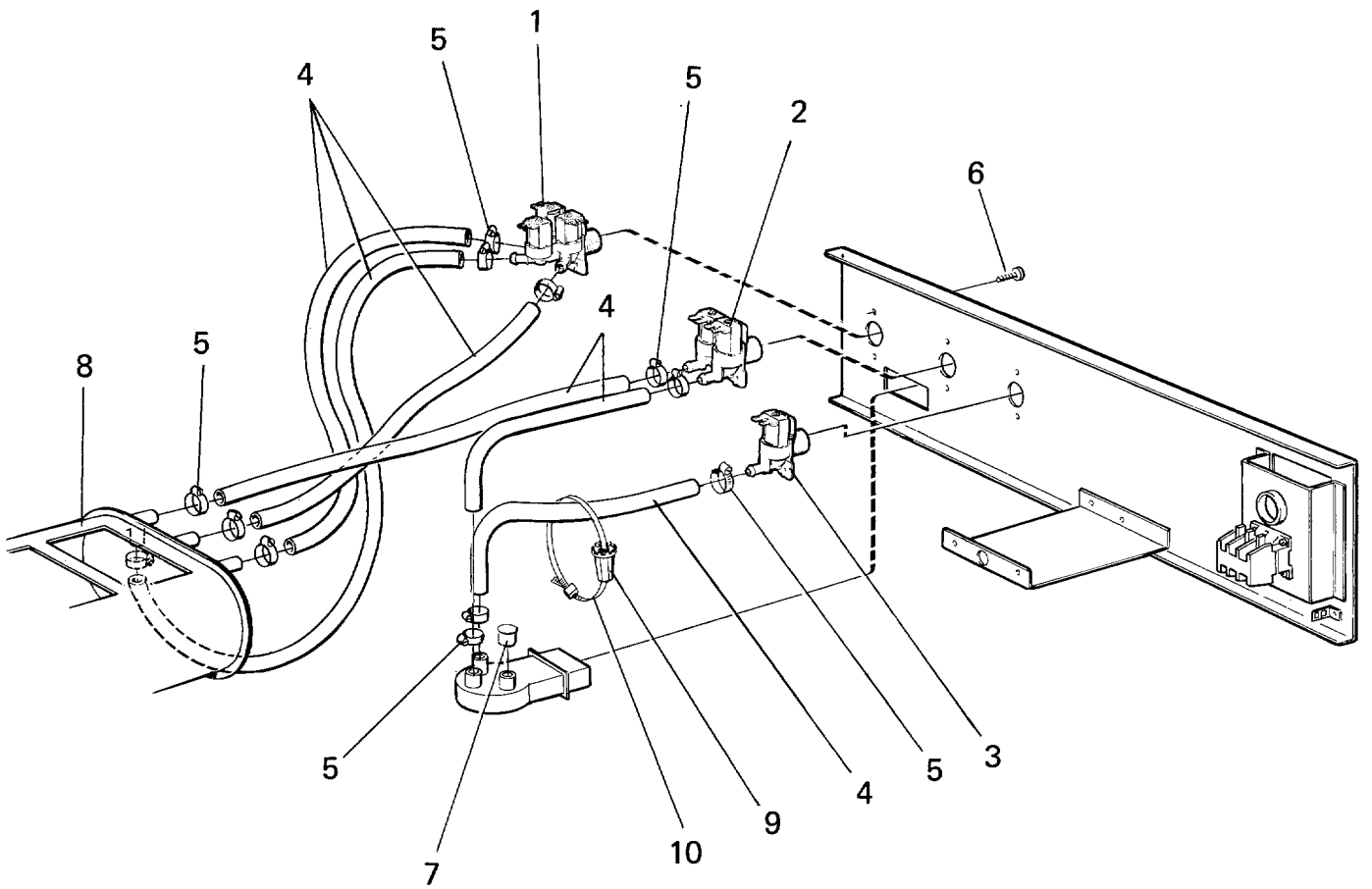

**W74 (P03),W74 (P06),W74MP (P03),W74MP (P06),FL74 (P03),FL74 (P06)**

**Machine with PE21, inlet for cold hard water**

Illustration	Issue	Month	Year
Schéma	Issue	Month	Year
<b>100252</b>	<b>2</b>	<b>4</b>	<b>1995</b>

**Machines avec PE21, raccords eau froide dure**

Item Article	Qua Qua	Art.No Réf. article	Description	Description	Info Info	Notes Remarques
<b>1</b> *	1	<b>471 8236-02</b>	Valve	Soupape	1,2	208-240V 50Hz 3-way See group US8113
<b>2</b>	1	<b>471 8235-01</b>	Valve	Soupape	1,2	See group US8111
<b>3</b> *	1	<b>471 8234-02</b>	Valve	Soupape	1,2	50Hz 1-WAY See group US8110
<b>4</b>	RQ	<b>877 5211-08</b>	Hose	Flexible	1	Per 1 m PER 1 M
<b>5</b>	9	<b>736 2816-51</b>	Hose clamp	Attache flexible	3	Ø13-19
<b>6</b>	6	<b>724 1285-01</b>	Screw	Vis	3	MRX 4X6
<b>7</b>	1	<b>471 8175-01</b>	Plug	Fiche	3	
<b>8</b>	1	<b>472 6001-52</b>	Detergent container	Compartment à savon	1,2	Complete See group US8802
<b>9</b>	1	<b>471 4792-01</b>	Tool	Outil	1,2	
<b>10</b>	1	<b>762 9105-05</b>	Cable strap	Serre-câble	3	

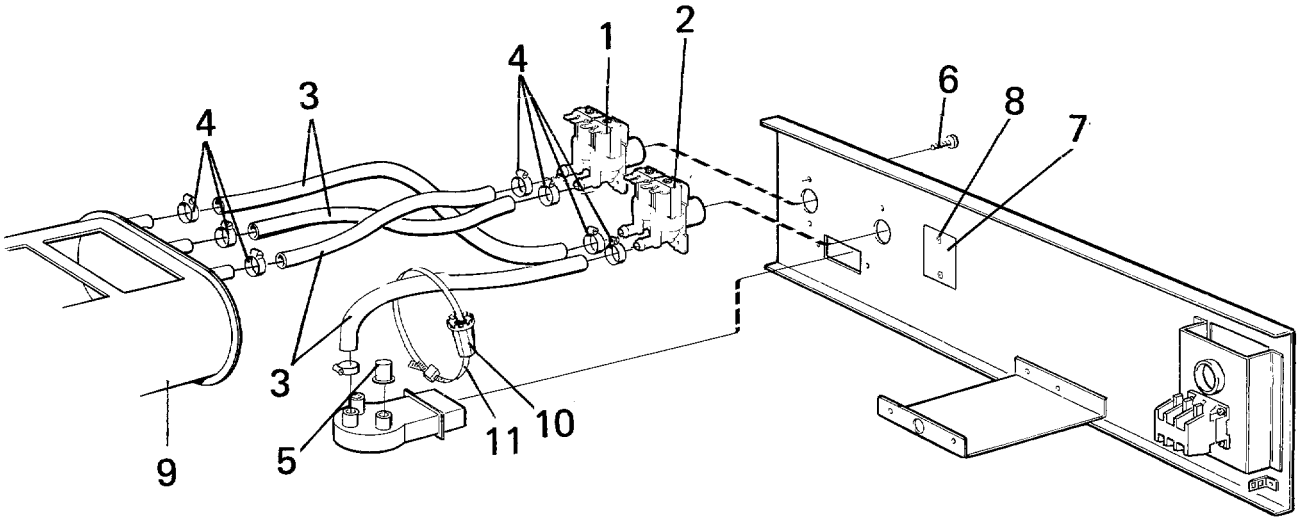



**W74 (P03),W74 (P06),W74MP (P03),W74MP (P06),FL74 (P03),FL74 (P06)**

**P05, connection for cold and hot water**

Illustration Issue Month Year  
Schéma Issue Month Year  
**100282 2 4 1995**

**P05, raccords eau chaude et eau froide**

Item Article	Qua Qua	Art.No Réf. article	Description	Description	Info Info	Notes Remarques
<b>1</b>	1	<b>471 8235-05</b>	Valve	Soupape	1,2	EPDM 208-240V 60Hz 2-way See group US8111
*						
<b>2</b>	1	<b>471 8235-04</b>	Valve	Soupape	1,2	EPDM 208-240V 60Hz 2-way See group US8111
*						
<b>3</b>	RQ	<b>877 5211-08</b>	Hose	Flexible	1	Per 1 m PER 1 M
<b>4</b>	7	<b>736 2816-51</b>	Hose clamp	Attache flexible	3	Ø13-19
<b>5</b>	2	<b>471 8175-01</b>	Plug	Fiche	3	
<b>6</b>	4	<b>724 1285-01</b>	Screw	Vis	3	MRX 4X6
<b>7</b>	1	<b>471 2437-72</b>	Cover plate	Plaque recouvrement	3	RXS 4,2X13
<b>8</b>	2	<b>729 5342-01</b>			3	
<b>9</b>	1	<b>472 6001-54</b>	Detergent container	Compartiment à savon	1,2	Complete See group US8802
<b>10</b>	1	<b>471 4792-01</b>	Tool	Outil	1,2	
<b>11</b>	1	<b>762 9105-05</b>	Cable strap	Serre-câble	3	

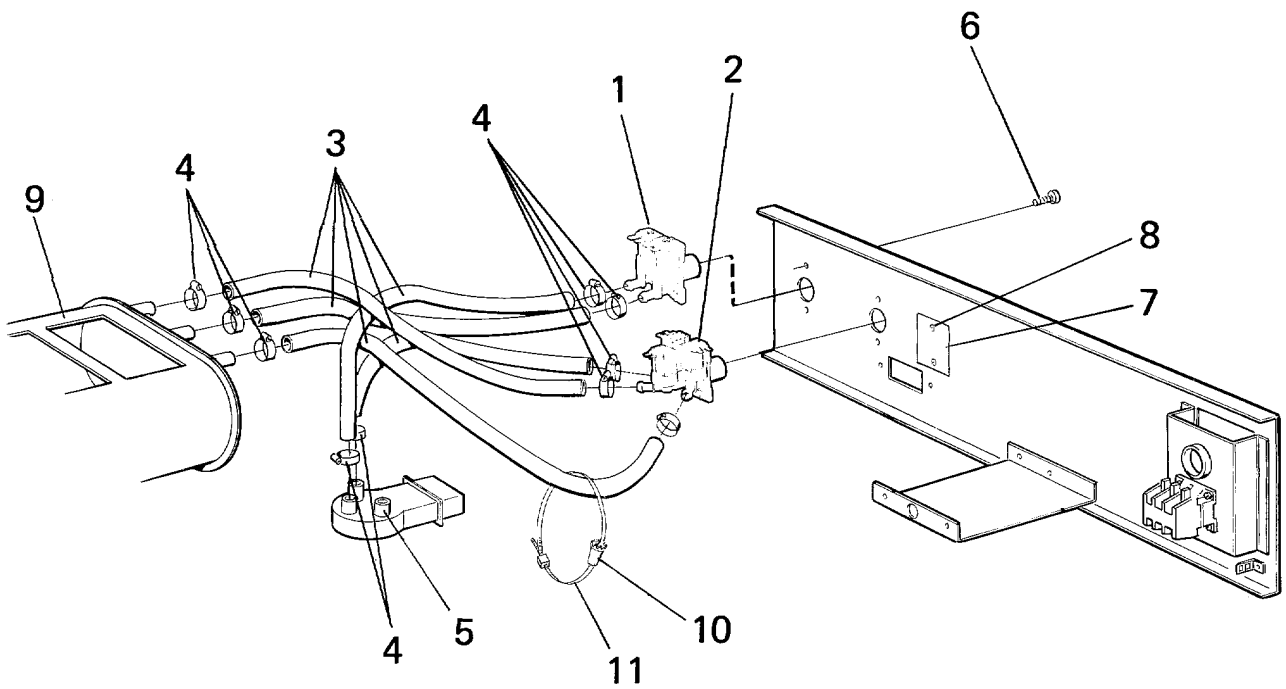

**W74 (P03),W74 (P06),W74MP (P03),W74MP (P06),FL74 (P03),FL74 (P06)**

**Machines with P06, inlet for cold water**

**Machines avec P06, raccords eau froide**

Illustration	Issue	Month	Year
Schéma	Issue	Month	Year
<b>100216</b>	<b>2</b>	<b>4</b>	<b>1995</b>

Item Article	Qua Qua	Art.No Réf. article	Description	Description	Info Info	Notes Remarques
<b>1</b> *	1	<b>471 8235-05</b>	Valve	Soupape	1,2	EPDM 208-240V 60Hz 2-way See group US8111
<b>1</b> *	1	<b>471 8235-06</b>	Valve	Soupape	1,2	EPDM 120V 60Hz See group US8111
<b>2</b> *	1	<b>471 8236-05</b>	Valve	Soupape	1,2	EPDM 208-240V 60Hz 3-way See group US8113
<b>2</b> *	1	<b>471 8236-06</b>	Valve	Soupape	1,2	EPDM 120V 60Hz See group US8113
<b>3</b>	RQ	<b>877 5211-08</b>	Hose	Flexible	1	Per 1 m PER 1 M
<b>4</b>	8	<b>736 2816-51</b>	Hose clamp	Attache flexible	3	Ø13-19
<b>5</b>	1	<b>471 8175-01</b>	Plug	Fiche	3	
<b>6</b>	4	<b>724 1285-01</b>	Screw	Vis	3	MRX 4X6
<b>7</b>	1	<b>471 2437-72</b>	Cover plate	Plaque recouvrement	3	RXS 4,2X13
<b>8</b>	2	<b>729 5342-01</b>			3	
<b>9</b>	1	<b>472 6001-54</b>	Detergent container	Compartment à savon	1,2	Complete See group US8802
<b>10</b>	1	<b>471 4792-01</b>	Tool	Outil	1,2	
<b>11</b>	1	<b>762 9105-05</b>	Cable strap	Serre-câble	3	

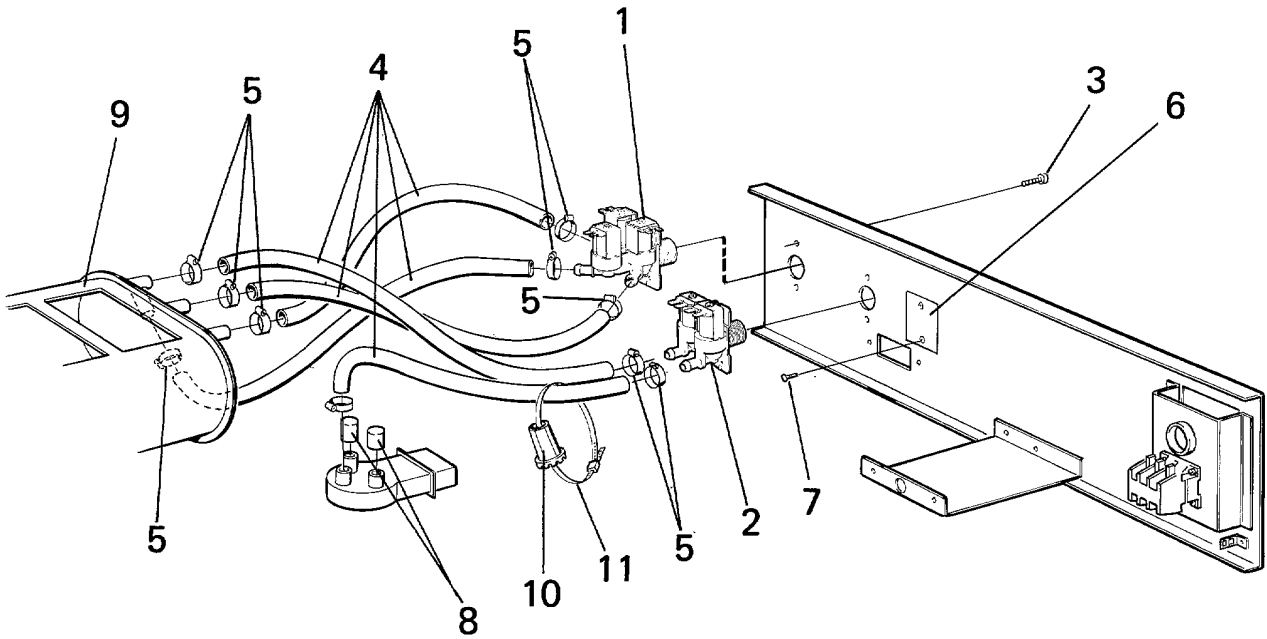

**W74 (P03),W74 (P06),W74MP (P03),W74MP (P06),FL74 (P03),FL74 (P06)**

**PE03 with connection for cold water**

Illustration	Issue	Month	Year
Schéma	Issue	Month	Year
<b>100561</b>	<b>2</b>	<b>4</b>	<b>1995</b>

**PE03 avec raccords eau chaude et froide**

Item Article	Qua Qua	Art.No Réf. article	Description	Description	Info Info	Notes Remarques
<b>1</b> *	1	<b>471 8236-04</b>	Valve	Soupape	1,2	120V 60Hz 3-way See group US8113
<b>2</b> *	1	<b>471 8235-07</b>	Valve	Soupape	1,2	2-WAY, 120V 60Hz See group US8111
<b>3</b>	1	<b>724 1285-01</b>	Screw	Vis	3	MRX 4X6
<b>4</b>	RQ	<b>877 5211-08</b>	Hose	Flexible	3	Per 1 m PER 1 M
<b>5</b>	9	<b>736 2816-51</b>	Hose clamp	Attache flexible	3	Ø13-19
<b>6</b>	1	<b>471 2437-72</b>	Cover plate	Plaque recouvrement	3	RXS 4,2X13
<b>7</b>	2	<b>729 5342-01</b>			3	
<b>8</b>	2	<b>471 8175-01</b>	Plug	Fiche	3	
<b>9</b>	1	<b>472 6001-55</b>	Detergent container	Compartiment à savon	1,2	See group US8802
<b>10</b>	1	<b>471 4792-01</b>	Tool	Outil	1,2	
<b>11</b>	1	<b>762 9105-05</b>	Cable strap	Serre-câble	3	

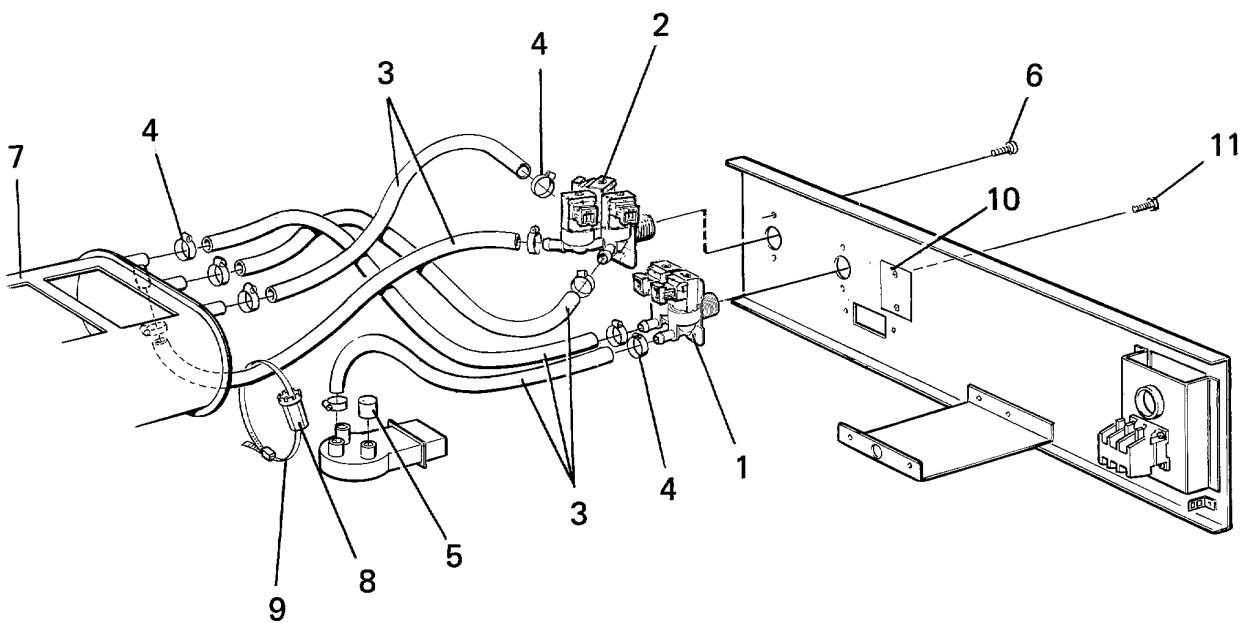

Issue	Month	Year
01	04	90

**W74 (P03),W74 (P06),W74MP (P03),W74MP (P06),FL74 (P03),FL74 (P06)**

**P03, PE03, GEN.2 inlet for cold water**

Illustration Issue Month Year  
Schéma Issue Month Year  
**100809 2 4 1995**

**P03, PE03, GEN.2 raccords eau froide**

Item Article	Qua Qua	Art.No Réf. article	Description	Description	Info Info	Notes Remarques
<b>1</b> *	1	<b>471 8235-11</b>	Valve	Soupape	1,2	EPDM 208-240V 50Hz 2-WAY See group US8111
<b>1</b> *	1	<b>471 8235-04</b>	Valve	Soupape	1,2	EPDM 208-240V 60Hz 2-way See group US8111
<b>1</b> *	1	<b>471 8235-07</b>	Valve	Soupape	1,2	2-WAY, 120V 60Hz See group US8111
<b>2</b> *	1	<b>471 8236-03</b>	Valve	Soupape	1,2	EPDM 208-240V 60Hz 3-way See group US8113
<b>2</b> *	1	<b>471 8236-04</b>	Valve	Soupape	1,2	120V 60Hz 3-way See group US8113
<b>3</b>	RQ	<b>877 5211-08</b>	Hose	Flexible	1	Per 1 m PER 1 M
<b>4</b>	9	<b>736 2816-51</b>	Hose clamp	Attache flexible	3	Ø13-19
<b>5</b>	2	<b>471 8175-01</b>	Plug	Fiche	3	
<b>6</b>	4	<b>724 1285-01</b>	Screw	Vis	3	MRX 4X6
<b>7</b>	1	<b>472 6001-55</b>	Detergent container	Compartment à savon	1,2	Complete See group US8802
<b>8</b>	1	<b>471 4792-01</b>	Tool	Outil	1,2	
<b>9</b>	1	<b>762 9105-05</b>	Cable strap	Serre-câble	3	

471 48 45-12  
471 48 45-13  
471 48 45-20  
471 48 45-24  
471 48 45-52  
471 48 45-53  
471 48 45-54  
471 48 45-55

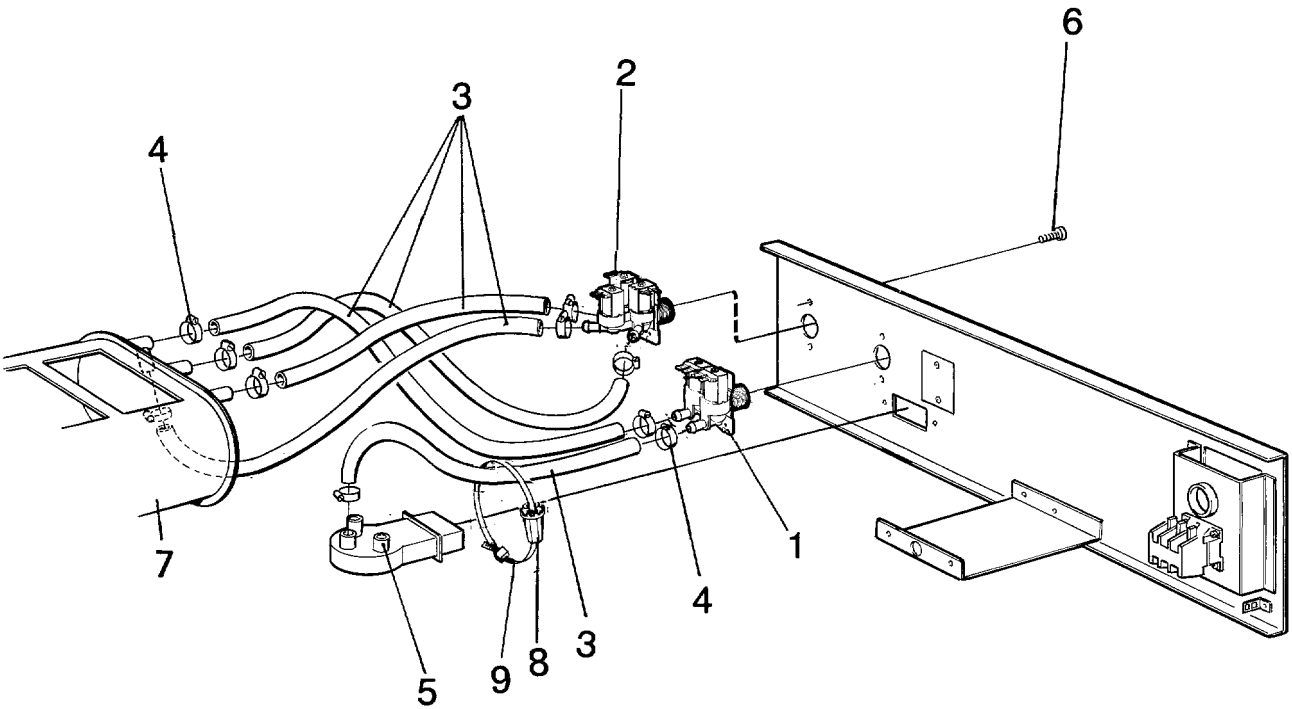

Issue	Month	Year
02	03	90



**W74 (P03),W74 (P06),W74MP (P03),W74MP (P06),FL74 (P03),FL74 (P06)**

**PE03, GEN.4 inlet for cold water**

Illustration Issue Month Year  
Schéma Issue Month Year  
**100253 2 4 1995**

**PE03, GEN.4 raccords eau froide**

Item Article	Qua Qua	Art.No Réf. article	Description	Description	Info Info	Notes Remarques
<b>1</b> *	1	<b>471 8235-57</b>	Valve	Soupape	1,2	120V 60Hz 2-way See group US8111
<b>2</b> *	1	<b>471 8236-54</b>	Valve	Soupape	1,2	120V 60Hz 3-way See group US8113
<b>3</b>	RQ	<b>877 5211-08</b>	Hose	Flexible	1	Per 1 m
<b>4</b>	9	<b>736 2816-51</b>	Hose clamp	Attache flexible	3	Ø13-19
<b>5</b>	2	<b>471 8175-01</b>	Plug	Fiche	3	
<b>6</b>	4	<b>724 1285-01</b>	Screw	Vis	3	MRX 4X6
<b>7</b>	1	<b>472 6001-55</b>	Detergent container	Compartment à savon	1,2	See group US8802
<b>8</b>	1	<b>471 4792-01</b>	Tool	Outil	1,2	
<b>9</b>	1	<b>762 9105-05</b>	Cable strap	Serre-câble	3	
<b>10</b>	1	<b>471 2437-72</b>	Cover plate	Plaque recouvrement	3	RXS 4,2X13
<b>11</b>	2	<b>729 5342-01</b>			3	

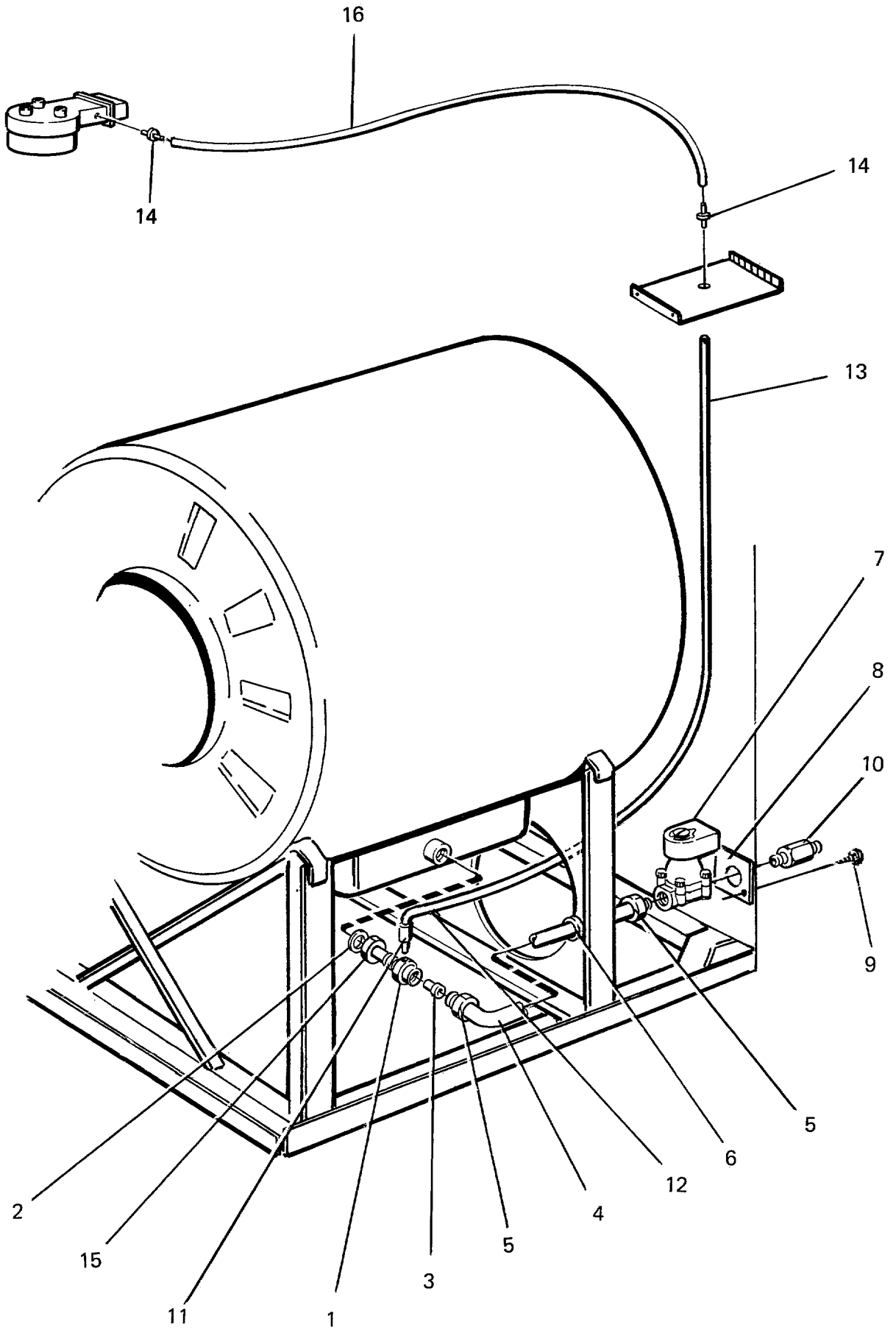

100257

Issue	Month	Year
01	05	88

**W74 (P03),W74 (P06),W74MP (P03),W74MP (P06),FL74 (P03),FL74 (P06)**

**Steam components**

Illustration Issue Month Year  
Schéma Issue Month Year  
**100257 3 8 2001**

**Composants**

Item Article	Qua Qua	Art.No Réf. article	Description	Description	Info Info	Notes Remarques
1	1	471 4650-04	Steam injector	Injecteur de vapeur	1	
2	1	471 9058-98	Gasket	Joint	3	
3	1	471 4445-01	Nozzle	Tuyère	1,2	Ø3MM
	1	471 4445-02	Nozzle	Tuyère	1,2	Ø5MM
4	1	471 4552-01	Pipe	Tube	3	
5	2	471 8646-26	Connection	Embrayage	3	
6	1	762 1182-10	Grommet	Oeillet	3	Ø22,2MM
7	1	471 8202-00	Valve	Soupape	1,2	1/2"50Hz -83/31700
	1	471 8202-01	Valve	Soupape	1,2	1/2"60Hz -83/31700
	1	471 8279-03	Valve	Soupape	1,2	50/60 Hz 83/31701-
	1	471 8279-08	•Repair kit	•Kit de réparation	1,2	
	1	471 8218-03	Valve	Soupape	1,2	1/2"50/60Hz 110V 83/31701-
8	1	471 4551-01	Bracket	Support de montage	3	
9	4	729 9342-61	Screw	Vis	3	B8X13
10	1	471 4550-01	Nipple	Raccord	3	-83/31700
	1	471 4550-02	Nipple	Raccord	3	83/31701-
11	1	471 9212-76	Connection	Embrayage	3	
12	1	471 2448-41	Pipe	Tube	3	
13	1	471 2413-22	Hose	Flexible	1	
14	2	471 2401-52	Nipple	Raccord	3	
15	1	741 1113-20	Nut	Écrou	3	
16	1	471 2449-97	Hose	Flexible	1	

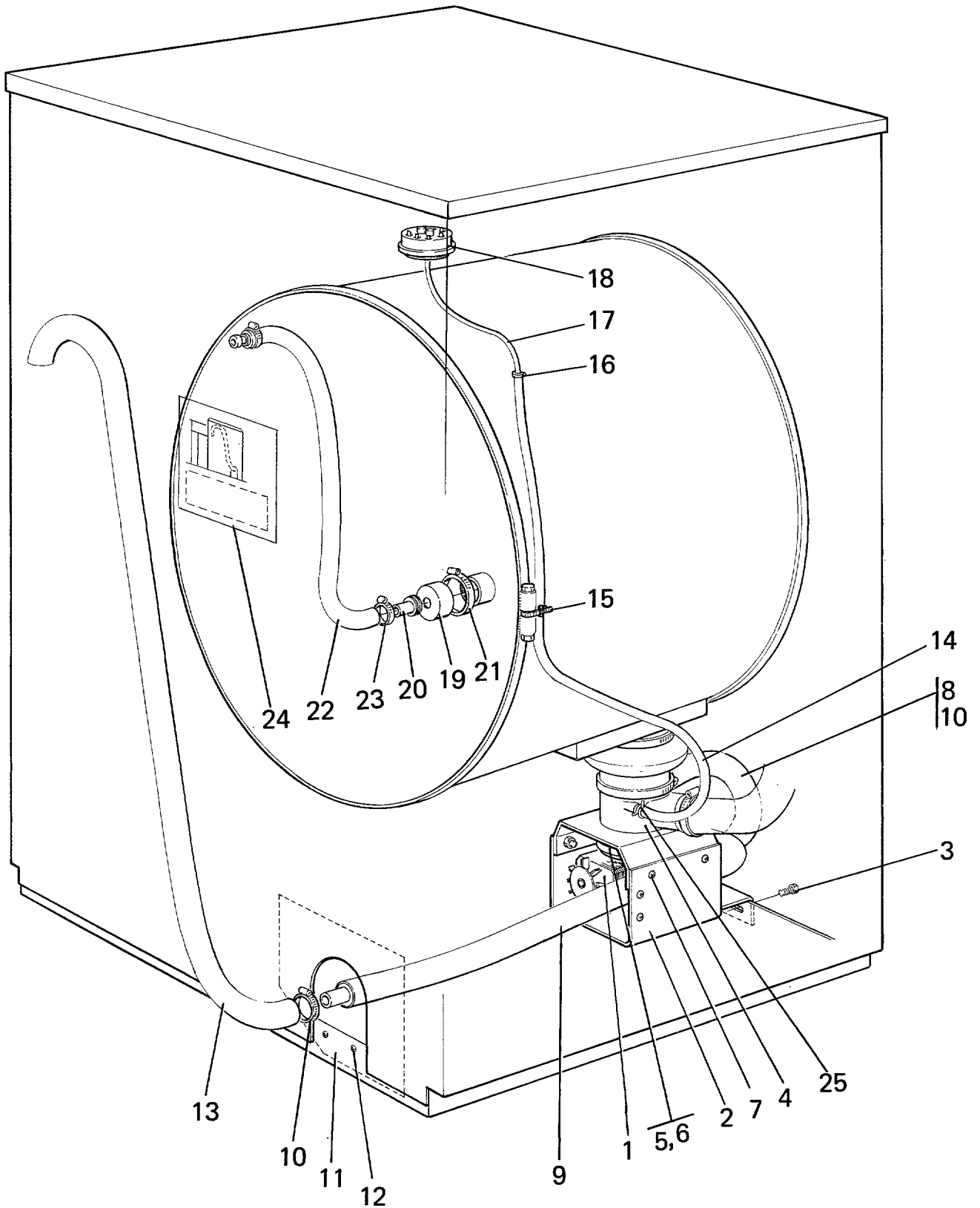

Issue	Month	Year
01	05	88

**W74 (P03),W74 (P06),W74MP (P03),W74MP (P06),FL74 (P03),FL74 (P06)**

**Drain pump components**

Illustration	Issue	Month	Year
Schéma	Issue	Month	Year
<b>100217</b>	<b>2</b>	<b>9</b>	<b>1991</b>

**Composants de la pompe de décharge**

Item Article	Qua Qua	Art.No Réf. article	Description	Description	Info Info	Notes Remarques
1	1	471 8264-01	Pump	Pompe	1,2	120V 1~60Hz
	1	471 8264-02	Pump	Pompe	1,2	208V 3~60Hz
2	1	472 6767-01	Bracket	Pupitre	3	
3	4	725 2366-61	Screw	Vis	3	M6SF 6X12
4	1	472 6011-03	Hose connection	Connexion flexible	1	
5	1	472 6760-01	Hood	Capot	1	
6	1	471 7851-02	Hose clamp	Attache flexible	1,2	
7	4	471 8317-01	Screw	Vis	3	
8	1	472 6772-01	Hose	Flexible	1,2	DRAIN
9	1	472 6770-01	Hose	Flexible	1,2	DRAIN
10	4	736 2825-51	Hose clamp	Attache flexible	1,2	Ø32
11	1	472 6764-01	Bracket	Pupitre	3	
12	2	729 5344-01	Screw	Vis	3	RXS B8X16
13	1	471 2262-20	Hose	Flexible	1,2	
14	1	471 5103-08	Hose	Flexible	1,2	
15	3	762 9105-05	Cable strap	Serre-câble	3	
16	1	471 4651-24	Nipple	Raccord	3	
17	1	471 2088-92	Hose	Flexible	1,2	
18	1	471 8850-70	Level control	Réglage de niveau	1,2	
19	1	472 6768-01	Hood	Capot	1	
20	1	471 2432-25	Hose nipple	Mamelon de flexible	3	
21	1	736 2834-51	Hose clamp	Attache flexible	3	Ø38-48
22	1	472 6771-01	Hose	Flexible	1,2	
23	1	736 2123-11	Clamp	Attache	1	
24	1	472 6769-01	Sign	Signe	3	
25	1	736 2117-11	Hose clamp	Attache flexible	3	

①

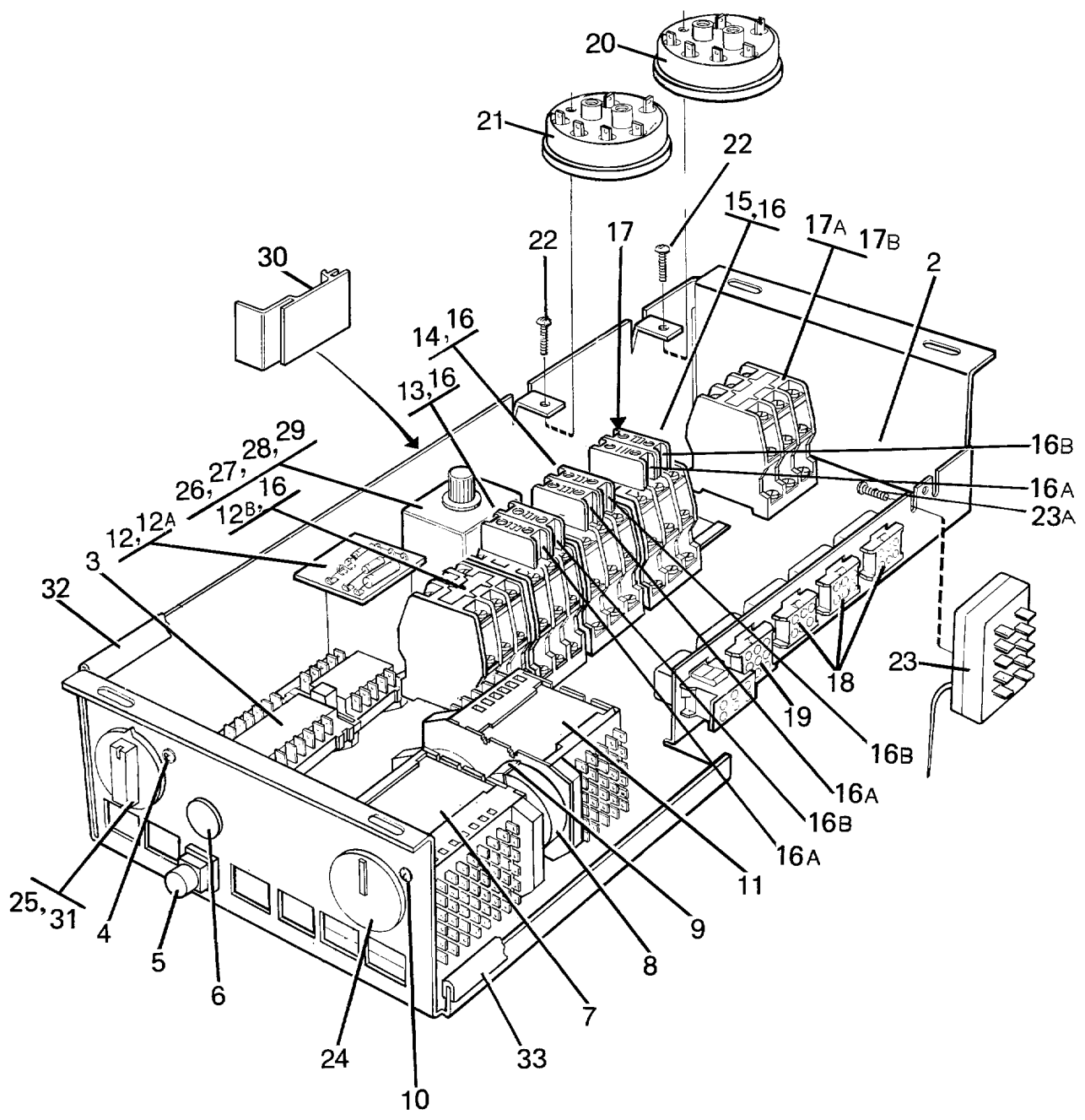

100260

Issue	Month	Year
01	05	88

**W74 (P03),W74 (P06),W74MP (P03),W74MP (P06),FL74 (P03),FL74 (P06)**

**Control unit, P03, P06**

Illustration Issue Month Year  
Schéma Issue Month Year  
**100260/1 3 5 1990**

**Unité de commande, P03, P06**

Item Article	Quantity Quantité	Art.No Réf. article	Description	Description	Info Info	Notes Remarques
			W74 (P03),W74MP (P03),FL74 (P03) W74 (P06),W74MP (P06),FL74 (P06)			
1	1	471 4839-31	Control unit	Unité de contrôle	1	120V 1~60Hz P03 -84/40700
	1	471 4839-32	Control unit	Unité de contrôle	1	220/380V 60Hz
	1	471 4839-38	Control unit	Unité de contrôle	1	220V 3~50Hz
	1	471 4839-42	Control unit	Unité de contrôle	1	120V 1~60Hz 84/40701-
	1	471 4839-50	Control unit	Unité de contrôle	1	120V 1~60Hz P05 -84/40700
	1	471 4839-55	Control unit	Unité de contrôle	1	120V 1~60Hz P05 84/40701-
	1	471 4839-60	Control unit	Unité de contrôle	1	220V 60Hz
	1	471 4839-64	Control unit	Unité de contrôle	1	120V 1~60Hz P06 -84/40700
	1	471 4839-65	Control unit	Unité de contrôle	1	120V 1~60Hz 84/40701-
	1	471 4839-70	Control unit	Unité de contrôle	1	220/380V 60Hz
	1	471 4839-72	Control unit	Unité de contrôle	1	220/380V 60Hz EL+DS
	1	471 4839-76	Control unit	Unité de contrôle	1	120V 1~60Hz 84/40451-
	1	471 4839-78	Control unit	Unité de contrôle	1	120V 1~60Hz
2	1	472 6061-01	•Mounting plate	•Plaque de montage	3	
3	1	471 9617-01	•Program selector	•Commutateur rotatif	1,2	
	1	471 9618-02	•Program selector	•Commutateur rotatif	1,2	
4	2	724 1285-01	•Screw	•Vis	3	MRX 4X6
5						Not used
6	1	763 1101-03	•Pilot lamp	•Lampe témoin	1,2	220V
	1	763 1102-03	•Pilot lamp	•Lampe témoin	1,2	120V
7	1	471 8950-15	Program mechanism	Minuterie	1,2	220V 60Hz
	1	471 8950-14	•Program mechanism	•Minuterie	1,2	220V 50Hz
	1	471 8950-16	•Program mechanism	•Minuterie	1,2	120V 60Hz
	1	471 8953-14	•Program mechanism	•Minuterie	1,2	220V 60Hz
	1	471 8953-15	•Program mechanism	•Minuterie	1,2	120V 60Hz
8	2	471 6655-49	••Motor	••Moteur	1,2	220V 50/60Hz
	2	471 6654-56	••Motor	••Moteur	1,2	115V 50Hz NEW TIMER 110V
9	2	471 6661-53	••Clamp	••Bride de fixation	3	
10	3	724 1289-01	•Screw	•Vis	3	MRX 4X10
11	1	471 8954-04	•Reverser	•Inverseur	1,2	60Hz P06
	1	471 8954-05	•Reverser	•Inverseur	1,2	115V 60Hz
12	1	471 9514-11	•Delay unit	•Bascule de retard	1,2	208-240V
	1	471 9514-12	Delay unit	Bascule de retard	1,2	100-120V
	1	471 9514-61	•Printed circuit board	•Circuit imprimé	1,2	220V
	1	471 9514-62	•Printed circuit board	•Circuit imprimé	1,2	120V
12A	1	471 9035-20	•Nut	•Écrou	3	M8
12B						Not used
13						Not used
* 14	1	438 9636-03	•Contactor	•Relais	1,2	60Hz
	1	767 5112-10	•Contactor	•Relais	1,2	220V 1~ 50Hz
	1	767 5113-10	•Contactor	•Relais	1,2	115V 1~60Hz
* 15	1	438 9636-03	•Contactor	•Relais	1,2	60Hz
	1	767 5112-10	•Contactor	•Relais	1,2	220V 1~ 50Hz
	1	767 5113-10	•Contactor	•Relais	1,2	115V 1~60Hz
16						Not used
16A						Not used
16B						Not used
17						Not used
17A						Not used
17B						Not used
18	6	762 3211-01	•Plug connector	•Connexion enfichable	3	6-pole
19	2	762 3231-01	•Plug connector	•Connexion enfichable	3	9-POLE
20	1	471 8850-64	Level control	Réglage de niveau	1,2	
21						Not used
22	1	729 5279-01	Screw	Vis	3	RXS B6X9,5
23	1	471 8803-11	Thermostat	Thermostat	1,2	

①

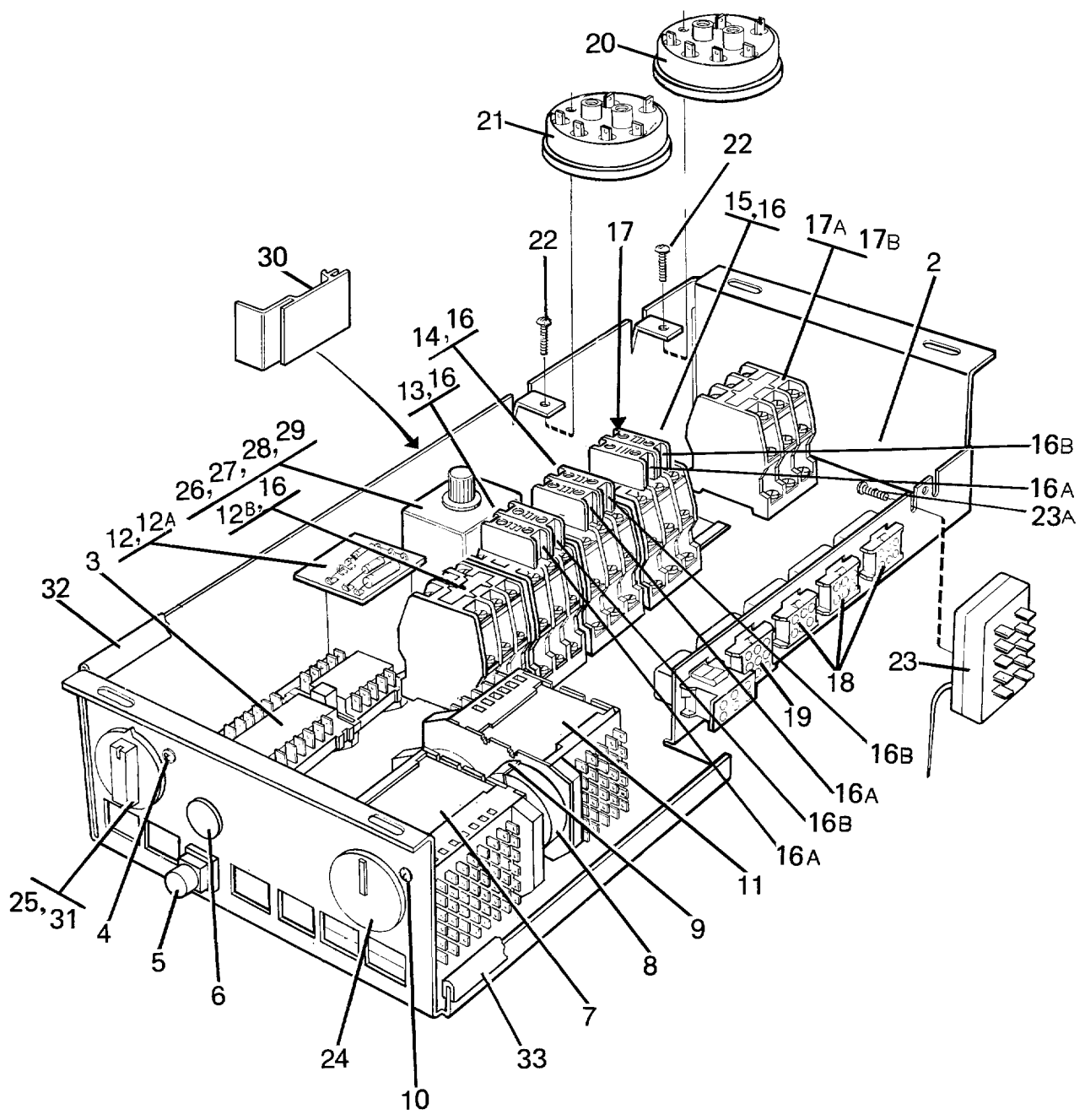

100260

Issue	Month	Year
01	05	88



**W74 (P03),W74 (P06),W74MP (P03),W74MP (P06),FL74 (P03),FL74 (P06)**

**Control unit, P03, P06**

Illustration Issue Month Year  
Schéma Issue Month Year  
**100260/1 3 5 1990**

**Unité de commande, P03, P06**

Item Article	Quantity Quantité	Art.No Réf. article	Description	Description	Info Info	Notes Remarques
			W74 (P03),W74MP (P03),FL74 (P03)			
			W74 (P06),W74MP (P06),FL74 (P06)			
<b>23A</b>	2	2	<b>725 2285-42</b>	Screw	3	M6S 4X6
<b>24</b>	1	1	<b>472 6082-01</b>	Pointer	1	
<b>25</b>	1	1	<b>472 6207-02</b>	Knob	1,2	
	1	1	<b>438 0076-01</b>	Knob	1,2	BLACK
<b>26</b>						Not used
<b>27</b>						Not used
<b>28</b>						Not used
<b>29</b>						Not used
<b>30</b>						Not used
<b>31</b>	1	1	<b>471 8159-02</b>	Gasket	3	
<b>32</b>	1	1	<b>471 8180-01</b>	Gasket	3	
<b>33</b>	1	1	<b>471 8180-11</b>	Strip	3	

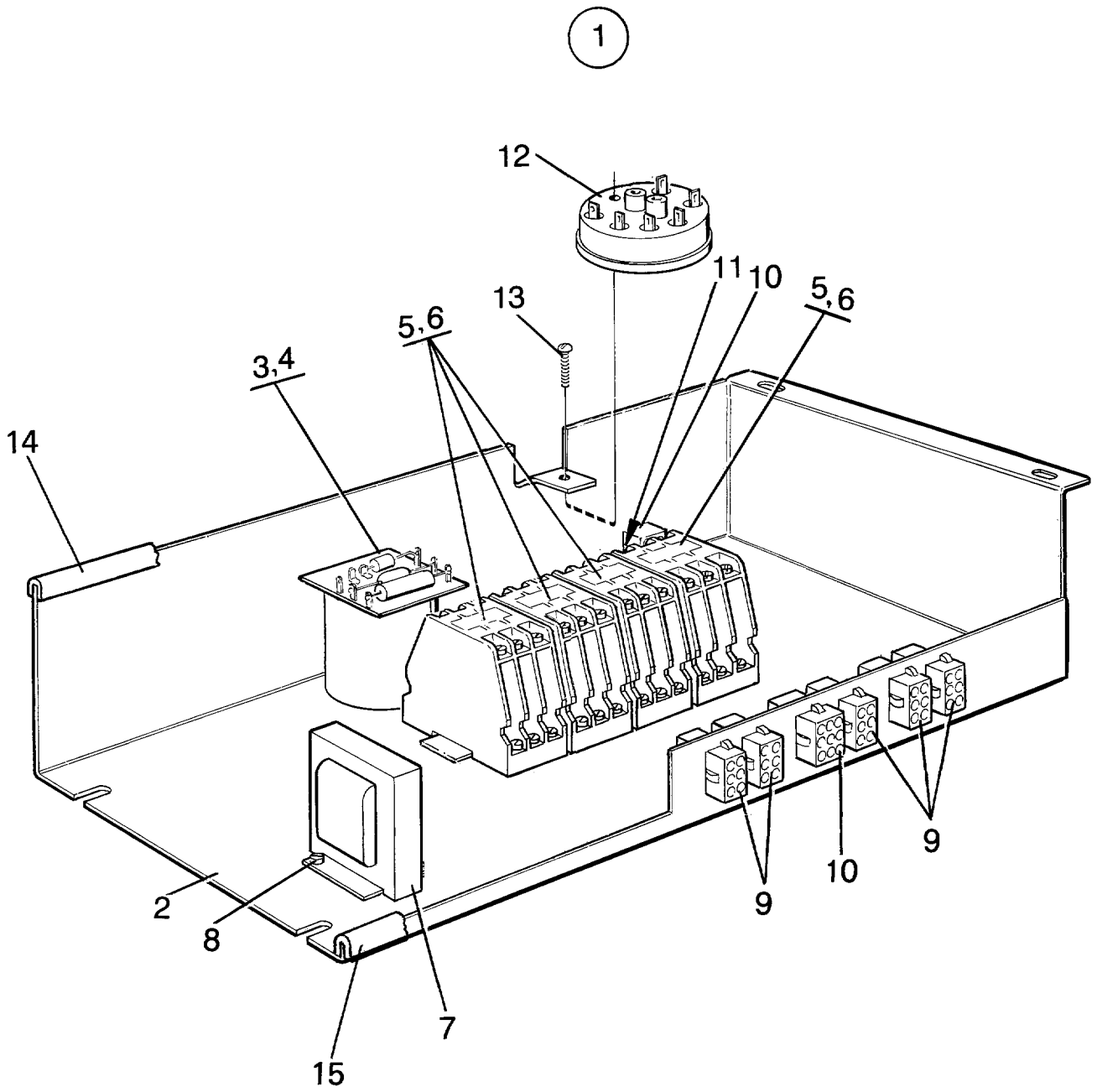

100259

Issue	Month	Year
01	05	88

**W74MP (P03),W74MP (P06)**

**Control unit, MP**

**Unité de commande, MP**

Illustration Issue Month Year  
Schéma Issue Month Year  
**100259/1 2 8 1991**

Item Article	Qua Qua	Art.No Réf. article	Description	Description	Info Info	Notes Remarques
<b>1</b>	1	<b>471 4700-01</b>	Control unit	Unité de contrôle	1	220V 3~50Hz
	1	<b>471 4700-02</b>	Control unit	Unité de contrôle	1	208V 3~60Hz
	1	<b>471 4700-06</b>	Control unit	Unité de contrôle	1	110V 1~60Hz
	1	<b>471 4700-28</b>	Control unit	Unité de contrôle	1	208-240V 3AC 60Hz
	1	<b>471 4700-29</b>	Control unit	Unité de contrôle	1	110V 1~60Hz
<b>2</b>	1	<b>472 6061-04</b>	•Mounting plate	•Plaque de montage	3	
<b>3</b>	1	<b>471 9514-11</b>	•Delay unit	•Bascule de retard	1,2	208-240V
	1	<b>471 9514-61</b>	••Printed circuit board	••Circuit imprimé	1,2	220V
	1	<b>471 9514-12</b>	•Delay unit	•Bascule de retard	1,2	100-120V
	1	<b>471 9514-62</b>	••Printed circuit board	••Circuit imprimé	1,2	120V
<b>4</b>	1	<b>471 9035-20</b>	•Nut	•Écrou	3	M8
* <b>5</b>	3	<b>438 9636-02</b>	Contactor	Relais	1,2	50Hz
* <b>5</b>	3	<b>438 9636-03</b>	•Contactor	•Relais	1,2	60Hz
	3	<b>767 5113-10</b>	•Contactor	•Relais	1,2	115V 1~60Hz
<b>6</b>						Not used
<b>7</b>	1	<b>471 9550-07</b>	•Transformer	•Transformateur	1,2	
<b>8</b>	2	<b>724 1226-61</b>	•Screw	•Vis	3	MRX 3X12
<b>9</b>	RQ	<b>762 3211-01</b>	•Plug connector	•Connexion enfichable	3	6-pole
<b>10</b>	2	<b>762 3231-01</b>	•Plug connector	•Connexion enfichable	3	9-POLE
<b>11</b>						Not used
<b>12</b>	1	<b>471 8850-64</b>	Level control	Réglage de niveau	1,2	
<b>13</b>	1	<b>729 5279-01</b>	Screw	Vis	1,2	RXS B6X9,5
<b>14</b>	1	<b>471 8180-01</b>	Gasket	Joint	3	
<b>15</b>	1	<b>471 8180-12</b>	Strip	Ruban	3	



**FL74 (P03),FL74 (P06)**

**Control unit, FL**

**Unité de commande, FL**

Illustration Issue Month Year  
Schéma Issue Month Year  
**100273/1 2 8 1997**

Item Article	Qua Qua	Art.No Réf. article	Description	Description	Info Info	Notes Remarques
1	1	471 4843-05	Control unit	Unité de contrôle	1	220/380V 60Hz Complete
2	1	472 6061-01	•Mounting plate	•Plaque de montage	3	
3	4	471 9610-05	•Switch	•Commutateur	1,2	P2 FRENCH
4	1	471 9610-04	•Switch	•Commutateur	1,2	
5	1	471 9610-02	•Switch	•Commutateur	1,2	
6	1	471 9610-06	•Switch	•Commutateur	1,2	
7	1	471 9514-11	•Delay unit	•Bascule de retard	1,2	208-240V
	1	471 9514-61	Printed circuit board	Circuit imprimé	1,2	220V
8	8	471 9035-20	•Nut	•Écrou	1,2	M8
9	1	471 9651-50	•Buzzer	•Console	1,2	208-240V
10	1	471 2422-20	•Reverser	•Inverseur	1,2	60Hz
11	1	471 9056-92	••Motor	••Moteur	1,2	OLD TIMER 208-240V 60Hz
12	1	471 6536-78	••Clamp	••Bride de fixation	3	
13	4	729 5279-01	•Screw	•Vis	3	RXS B6X9,5
14	1	767 5121-01	•Contactor	•Relais	1,2	220/380V 60Hz
15	1	767 5132-00	•Contactor 60Hz	•Relais,60Hz	1,2	60Hz
* 16	1	438 9636-03	•Contactor	•Relais	1,2	60Hz
16A						Not used
* 17	1	438 9636-03	•Contactor	•Relais	1,2	60Hz
17A						Not used
18						Not used
18A						Not used
18B						Not used
19						Not used
20	RQ	762 3211-01	•Plug connector	•Connexion enfichable	3	6-pole
21	2	762 3231-01	•Plug connector	•Connexion enfichable	3	9-POLE
22	1	471 8860-11	Level control	Réglage de niveau	1,2	EXTRACTION
23	1	471 8850-63	Level control	Réglage de niveau	3	HIGH/LOW
24	2	729 5279-01	Screw	Vis	3	RXS B6X9,5
25	1	471 8180-01	Gasket	Joint	3	
26						Not used
27						Not used
28						Not used
29						Not used
30	1	472 6163-01	Support	Support	3	
31	1	471 8180-11	Strip	Ruban	3	

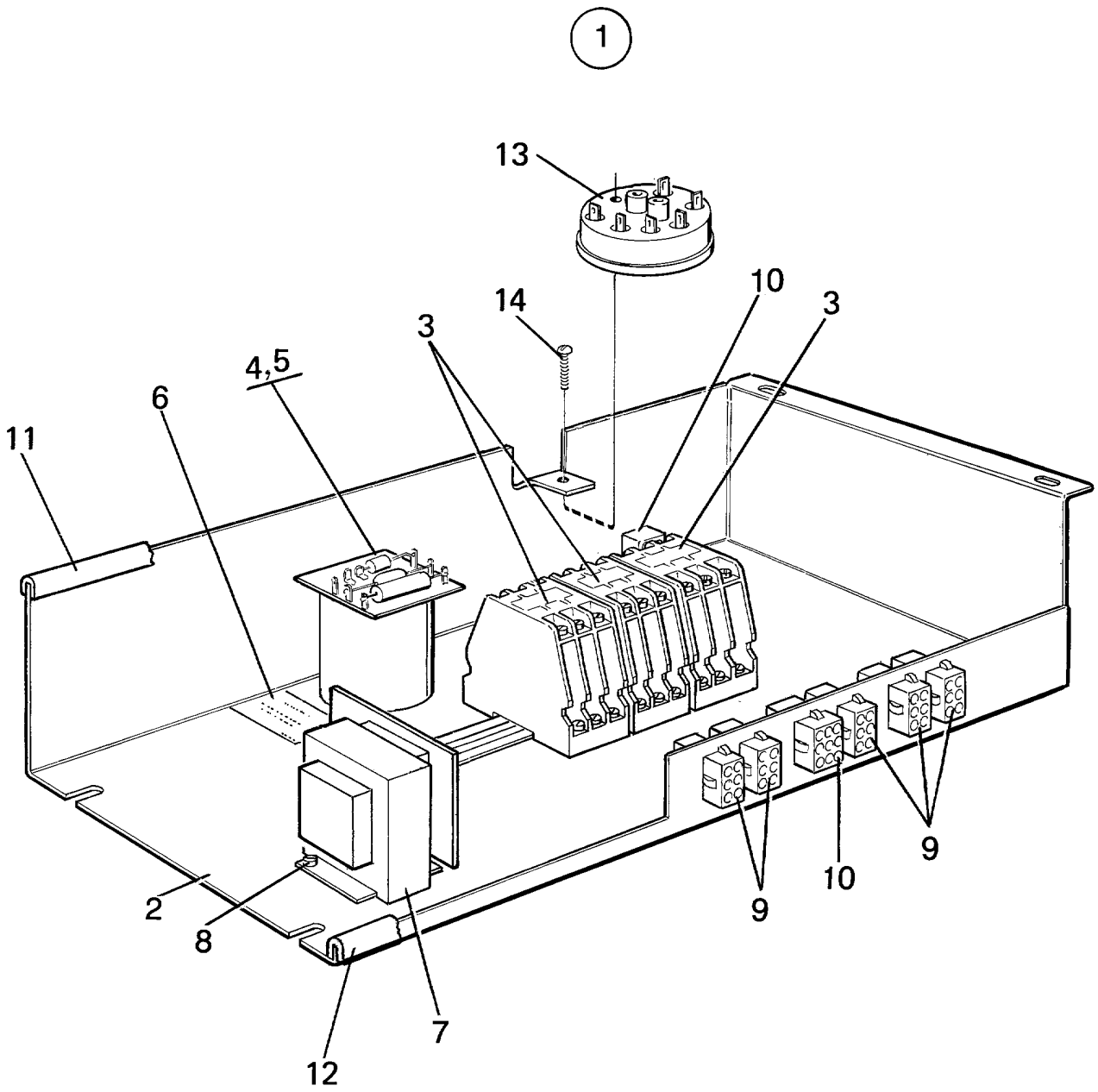

**W74 (P03) 87/120031-88/137930,W74 (P06) 87/120031-88/137930,W74MP (P03) 87/120031-88/137930,W74**

**Control unit**

Illustration Issue Month Year  
Schéma Issue Month Year

**Unité de commande**

**100560 2 5 1990**

Item Article	Qua Qua	Art.No Réf. article	Description	Description	Info Info	Notes Remarques
<b>1</b>	1	<b>472 9305-01</b>	Control unit	Unité de contrôle	1	110V 1~60Hz COMPL. PE03
	1	<b>472 9305-02</b>	Control unit	Unité de contrôle	1	208-240V 3AC 60Hz COMPL. PE03
<b>2</b>	1	<b>472 6061-04</b>	•Mounting plate	•Plaque de montage	3	
<b>3</b>	3	<b>767 5113-10</b>	•Contactor	•Relais	1,2	115V 1~60Hz
	3	<b>767 5103-09</b>	•Contactor	•Relais	1,2	110V 60Hz
<b>4</b>	1	<b>471 9514-12</b>	•Delay unit	•Bascule de retard	1,2	100-120V
	1	<b>471 9514-62</b>	•Printed circuit board	•Circuit imprimé	1,2	120V Complete
<b>5</b>	1	<b>471 9035-20</b>	•Nut	•Écrou	3	M8
<b>6</b>	1	<b>471 7640-01</b>	•Sign	•Signe	3	
<b>7</b>	1	<b>471 9559-01</b>	•Transformer	•Transformateur	1,2	
<b>8</b>	2	<b>724 1226-61</b>	•Screw	•Vis	3	MRX 3X12
<b>9</b>	5	<b>762 3211-01</b>	•Plug connector	•Connexion enfichable	3	6-pole
<b>10</b>	2	<b>762 3231-01</b>	•Plug connector	•Connexion enfichable	3	9-POLE
<b>11</b>	1	<b>471 8180-13</b>	•Strip	•Ruban	3	
<b>12</b>	1	<b>471 8180-12</b>	•Strip	•Ruban	3	
<b>13</b>	1	<b>471 8850-63</b>	Level control	Réglage de niveau	1,2	
<b>14</b>	1	<b>729 5279-01</b>	Screw	Vis	3	RXS B6X9,5

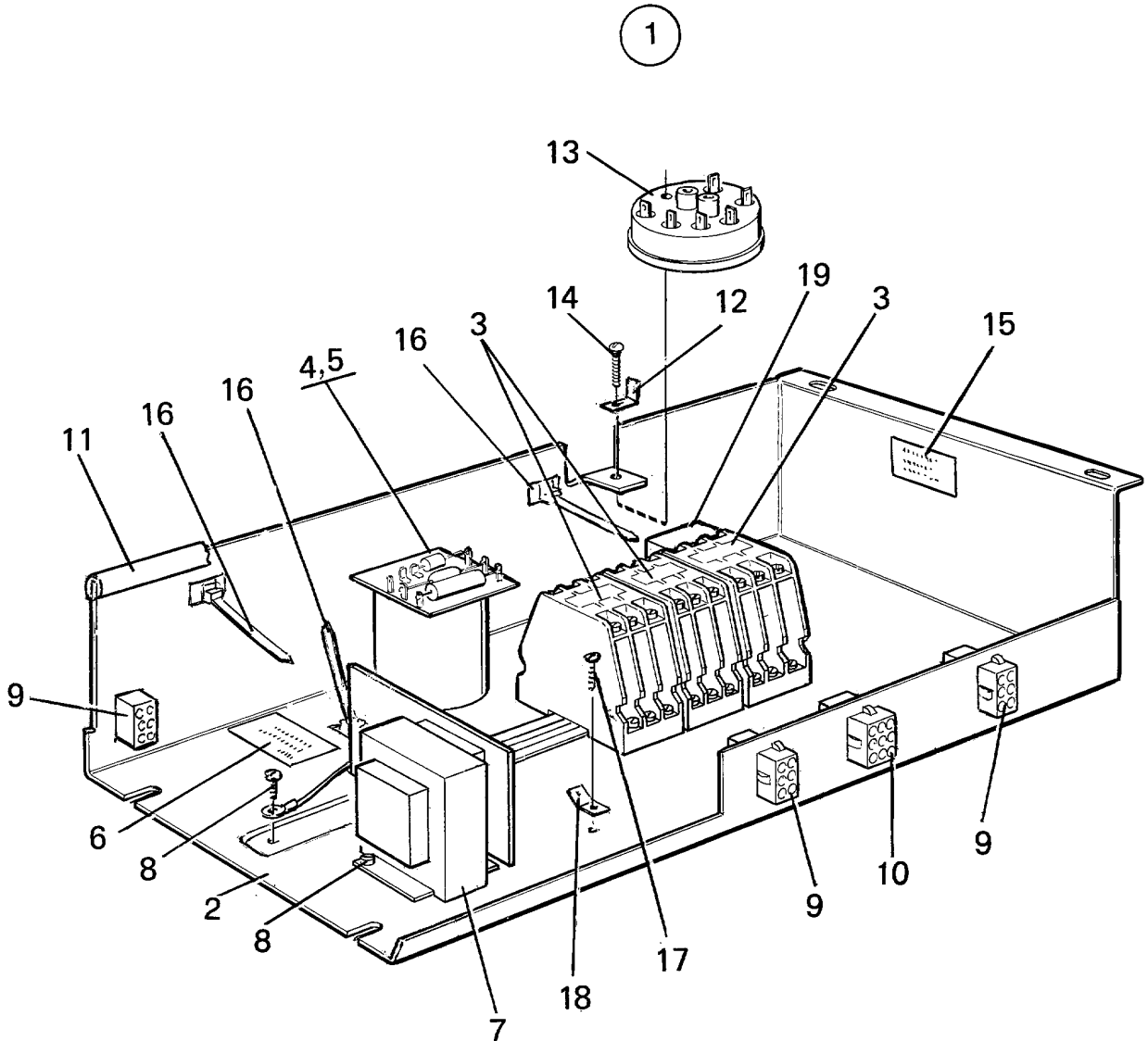

100808

Issue	Month	Year
01	04	90



**W74 (P03) 90/166437-,W74 (P06) 90/166437-,W74MP (P03) 90/166437-,W74MP (P06) 90/166437-,FL74 (P03) 90/166437-,FL74 (P06) 90/166437-**

**Control unit**

Illustration Issue Month Year  
Schéma Issue Month Year  
**100808 1 5 1990**

**Unité de commande**

Item Article	Qua Qua	Art.No Réf. article	Description	Description	Info Info	Notes Remarques
<b>1</b>	1	<b>472 9305-03</b>	Control unit	Unité de contrôle	1	110V 1~60Hz COMPL. PE03
	1	<b>472 9305-06</b>	Control unit	Unité de contrôle	1	208-240V 3AC 60Hz COMPL. PE03
<b>2</b>	1	<b>472 6061-04</b>	•Mounting plate	•Plaque de montage	3	
<b>3</b>	3	<b>767 5113-10</b>	•Contactor	•Relais	1,2	115V 1~60Hz
	3	<b>767 5103-09</b>	•Contactor	•Relais	1,2	110V 60Hz
<b>4</b>	1	<b>471 9514-12</b>	•Delay unit	•Bascule de retard	1,2	100-120V
	1	<b>471 9514-62</b>	•Printed circuit board	•Circuit imprimé	1,2	120V Complete
<b>5</b>	1	<b>471 9035-20</b>	•Nut	•Écrou	3	M8
<b>6</b>	1	<b>471 7640-01</b>	•Sign	•Signe	3	
<b>7</b>	1	<b>471 9559-03</b>	•Transformer	•Transformateur	1,2	1"
<b>8</b>	3	<b>729 5279-01</b>	•Screw	•Vis	3	RXS B6X9,5
<b>9</b>	3	<b>762 3211-01</b>	•Plug connector	•Connexion enfichable	3	6-pole
<b>10</b>	1	<b>762 3231-01</b>	•Plug connector	•Connexion enfichable	3	9-POLE
<b>11</b>	1	<b>471 8180-13</b>	•Strip	•Ruban	3	
<b>12</b>	1	<b>471 7862-01</b>	•Bracket	•Pupitre	3	
<b>13</b>	1	<b>471 8850-63</b>	Level control	Réglage de niveau	1,2	
<b>14</b>	1	<b>729 5281-01</b>	Screw	Vis	3	RXS B6X12
<b>15</b>	1	<b>471 4657-84</b>	Sign	Signe	3	
<b>16</b>	3	<b>762 9101-11</b>	Bracket	Support de montage	3	
<b>17</b>	1	<b>729 5340-01</b>	Screw	Vis	3	RXS B8X9,5
<b>18</b>	1	<b>760 2885-21</b>	Clamp	Attache	3	
<b>19</b>						Not used

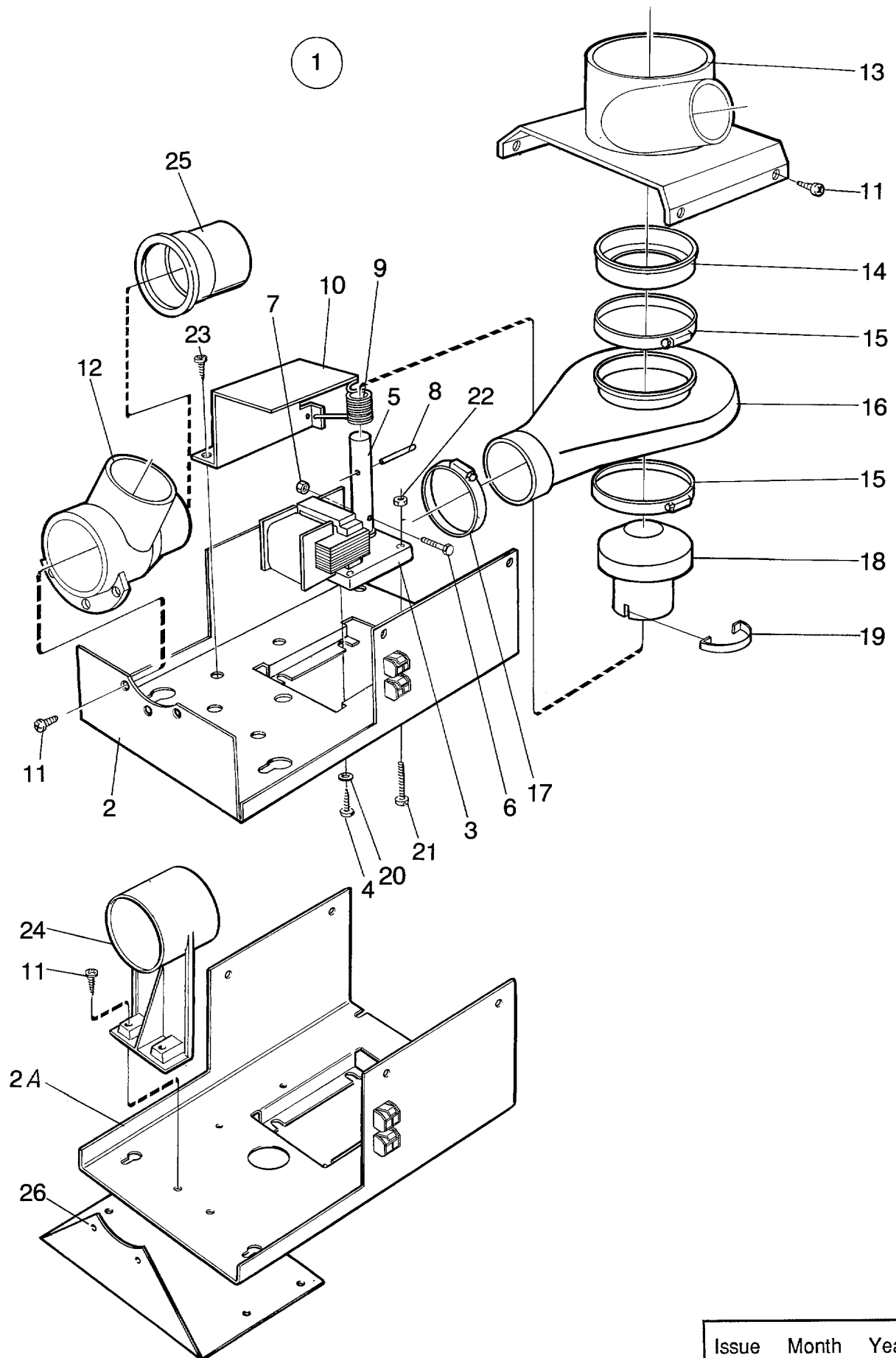

100562

Issue	Month	Year
01	10	88

**W74 (P03),W74 (P06),W74MP (P03),W74MP (P06),FL74 (P03),FL74 (P06)**

**Drain valve**

Illustration Issue Month Year  
Schéma Issue Month Year  
**100562 3 2 1993**

**Purgeur**

Item Article	Qua Qua	Art.No Réf. article	Description	Description	Info Info	Notes Remarques
<b>1</b>	1	<b>472 6020-00</b>	Drain valve	Purgeur	1	220V 50/60Hz 60-120 LITRES
	1	<b>472 6020-05</b>	Drain valve	Purgeur	1	220V 50/60Hz 70,152 AND 214 ETC.
	1	<b>472 6020-06</b>	Drain valve	Purgeur	1	115V 50/60Hz 70,152 AND 214 ETC.
	1	<b>472 6020-07</b>	Drain valve	Purgeur	1	100V 60Hz 70,152 AND 214 ETC.
	1	<b>472 6020-08</b>	Drain valve	Purgeur	1	220V 50/60Hz 325 LITRES
	1	<b>472 6020-10</b>	Drain valve	Purgeur	1	220V 50/60Hz 220 LITRES
<b>2</b>	1	<b>472 6018-00</b>	•Bracket	•Pupitre	3	WE/FLE
<b>2A</b>	1	<b>471 2908-01</b>	•Bracket	•Pupitre	3	W/FL
<b>3</b>	1	<b>471 9727-01</b>	•Motor	•Moteur	1,2	220V 50/60Hz
	1	<b>471 9727-02</b>	•Motor	•Moteur	1,2	110V 60Hz
	1	<b>471 9727-03</b>	•Motor	•Moteur	1,2	100V 60Hz
<b>4</b>	3	<b>724 1323-01</b>	•Screw	•Vis	3	MRX M5X8
<b>5</b>	1	<b>472 6016-00</b>	•Piston	•Piston	1	
<b>6</b>	1	<b>724 1295-01</b>	•Screw	•Vis	3	MRX 4X20
<b>7</b>	1	<b>732 2112-01</b>	•Locking nut	•Contre-écrou	3	M4
<b>8</b>	1	<b>472 6017-00</b>	•Shaft	•Arbre	1	
<b>9</b>	1	<b>471 7804-01</b>	•Torsion spring	•Ressort rotatif	1,2	
<b>10</b>	1	<b>472 6195-01</b>	•Cover	•Couvercle	3	
<b>11</b>	6	<b>471 8317-01</b>	•Screw	•Vis	3	
<b>12</b>	1	<b>471 4521-01</b>	•Connection	•Flexible caoutchouc	1	
<b>13</b>	1	<b>472 6011-00</b>	•Hose connection	•Connexion flexible	3	
	1	<b>472 6011-01</b>	•Hose connection	•Connexion flexible	3	PLUGGED
<b>14</b>	1	<b>472 6012-00</b>	•Rubber ring	•Rondelle caoutchouc	1,2	
<b>15</b>	2	<b>471 7851-02</b>	•Hose clamp	•Attache flexible	3	
<b>16</b>	1	<b>472 6013-00</b>	•Hose	•Flexible	1,2	
<b>17</b>	1	<b>736 2840-51</b>	•Hose clamp	•Attache flexible	3	Ø50-63
<b>18</b>	1	<b>472 6015-00</b>	•Piston	•Piston	1	
<b>19</b>	1	<b>472 6147-00</b>	•Spring	•Ressort	1	
<b>20</b>	2	<b>735 2146-01</b>	•Washer	•Rondelle	3	M5
<b>21</b>	1	<b>734 1303-01</b>	•Screw	•Vis	3	MRX 4X40
<b>22</b>	1	<b>731 2312-01</b>	•Nut	•Écrou	3	M4
<b>23</b>	2	<b>729 5279-01</b>	•Screw	•Vis	3	RXS B6X9,5
<b>24</b>	1	<b>471 2903-01</b>	•Joint piece	•Raccord	3	
<b>25</b>	1	<b>472 6561-01</b>	•Connection	•Flexible caoutchouc	3	220
<b>26</b>	1	<b>472 6549-01</b>	•Bracket	•Pupitre	3	220

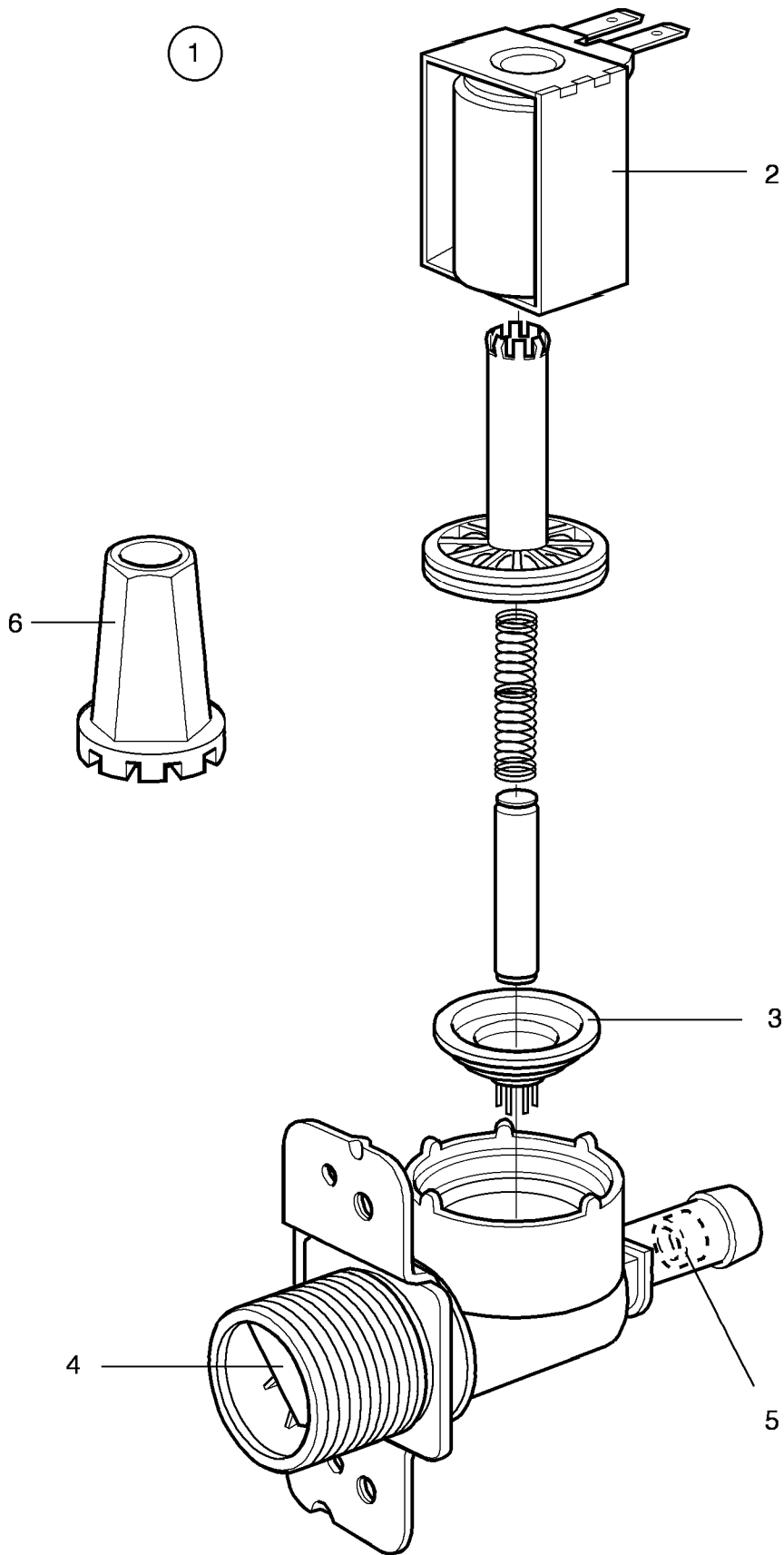

**W74 (P03),W74 (P06),W74MP (P03),W74MP (P06),FL74 (P03),FL74 (P06)**

**Inlet valve 3/4", single**

**Soupape de admission 3/4", simple**

Illustration Issue Month Year  
Schéma Issue Month Year  
**100044 3 8 1991**

Item Article	Qua Qua	Art.No Réf. article	Description	Description	Info Info	Notes Remarques
<b>1</b>	1	<b>471 8234-01</b>	Valve	Soupape	1,2	208-240V 50Hz 1-WAY NITRIL COMPL. Restriction 5,5l/min
	1	<b>471 8234-04</b>	Valve	Soupape	1,2	208-240V 60Hz 1-WAY NITRIL COMPL. Restriction 5,5l/min
	1	<b>471 8234-02</b>	Valve	Soupape	1,2	50Hz 1-WAY NITRIL COMPL. RESTRICTION 20L/MIN
	1	<b>471 8234-05</b>	Valve	Soupape	1,2	60Hz 1-WAY NITRIL COMPL. RESTRICTION 20L/MIN
	1	<b>471 8234-08</b>	Valve	Soupape	1,2	EDPM 208-240V 60Hz Complete RESTRICTION 2,5L/MIN
	1	<b>471 8234-09</b>	Valve	Soupape	1,2	EPDM 208-240V 60Hz 1-way RESTRICTION 2,5L/MIN
<b>2</b>	1	<b>471 6696-37</b>	•Coil	•Bobine	1,2	208-240V 50Hz
	1	<b>471 6696-33</b>	•Coil	•Bobine	1,2	208-240V 60Hz
<b>3</b>	1	<b>471 8234-98</b>	•Diaphragm	•Diaphragme	1,2	NITRIL
	1	<b>471 8234-92</b>	•Diaphragm	•Diaphragme	1,2	EPDM
<b>4</b>	1	<b>471 8234-94</b>	•Filter	•Filtre	1	
<b>5</b>	1	<b>471 8234-95</b>	•Restrictor	•Réducteur de débit	1	2,5l/min
	1	<b>471 8234-96</b>	•Restrictor	•Réducteur de débit	1	5,5l/min
<b>6</b>	1	<b>471 4792-01</b>	Tool	Outil	1	

1

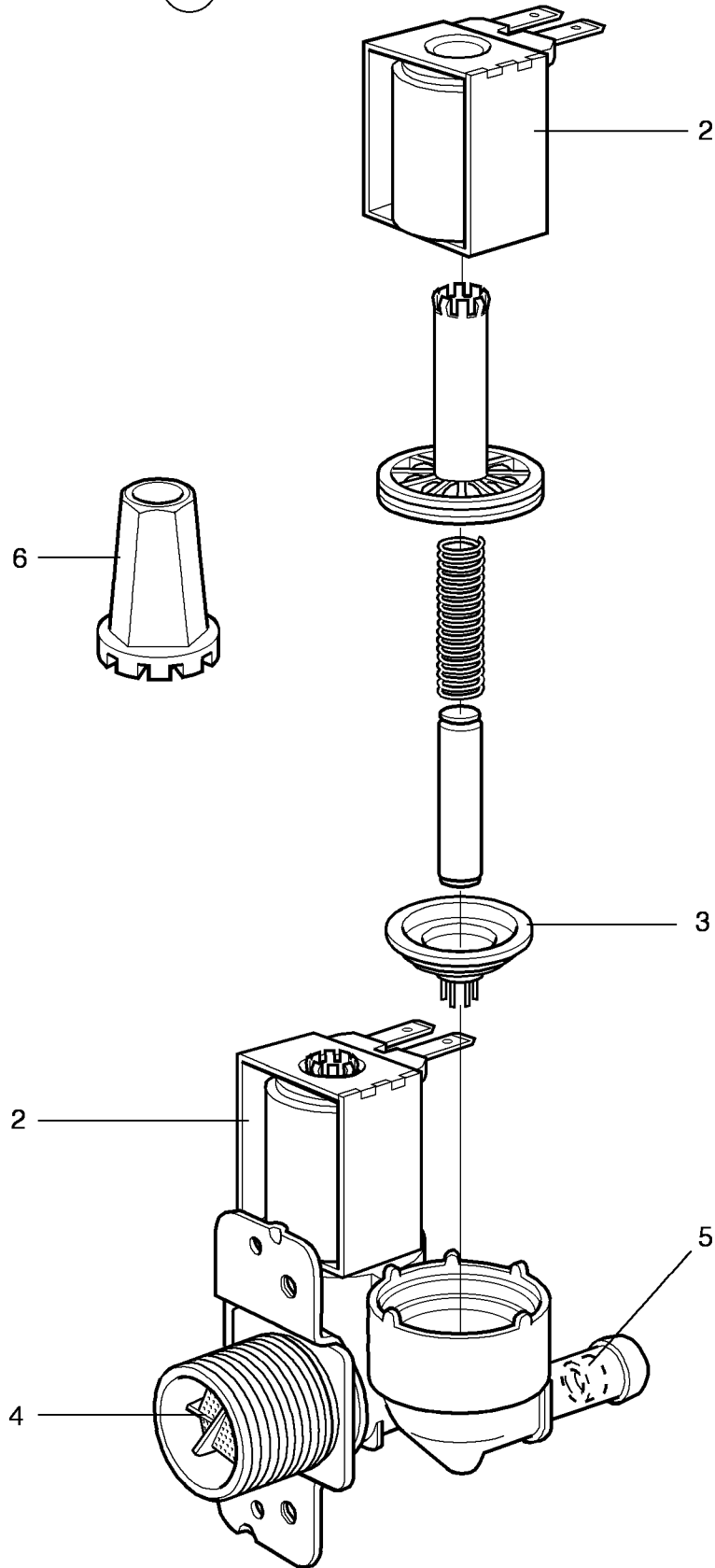

100045

Issue	Month	Year
03	06	90

**W74 (P03),W74 (P06),W74MP (P03),W74MP (P06),FL74 (P03),FL74 (P06)**

**Inlet valve 3/4", 2-way**

**Soupape de admission 3/4", 2 voies**

Illustration Issue Month Year  
Schéma Issue Month Year  
**100045 3 8 1991**

Item Article	Qua Qua	Art.No Réf. article	Description	Description	Info Info	Notes Remarques
1	1	471 8235-01	Valve	Soupape	1,2	NITRIL COMPL. RESTRICTION 20/20L/MIN
	1	471 8235-09	Valve	Soupape	1,2	208-240V 60Hz 2-way NITRIL COMPL. RESTRICTION 20/20L/MIN
	1	471 8235-02	Valve	Soupape	1,2	208-240V 50Hz 2-WAY NITRIL COMPL. RESTRICTION 5,5/20L/MIN
	1	471 8235-02	Valve	Soupape	1,2	208-240V 50Hz 2-WAY NITRIL COMPL. RESTRICTION 5,5/20L/MIN
	1	471 8235-03	Valve	Soupape	1,2	208-240V 50Hz NITRIL COMPL. RESTRICTION 20/2,5L/MIN
	1	471 8235-12	Valve	Soupape	1,2	208-240V 60Hz NITRIL COMPL. RESTRICTION 20/2,5L/MIN
	1	471 8235-11	Valve	Soupape	1,2	EPDM 208-240V 50Hz 2-WAY Complete RESTRICTION 20/20L/MIN
	1	471 8235-04	Valve	Soupape	1,2	EPDM 208-240V 60Hz 2-way USA COMPL. RESTRICTION 20/20L/MIN
	1	471 8235-05	Valve	Soupape	1,2	EPDM 208-240V 60Hz 2-way USA COMPL. RESTRICTION 5,5/20L/MIN
	1	471 8235-06	Valve	Soupape	1,2	EPDM 120V 60Hz Complete RESTRICTION 5,5/20L/MIN
	1	471 8235-07	Valve	Soupape	1,2	2-WAY,120V 60Hz USA COMPL. RESTRICTION 20/20L/MIN
	1	471 8235-15	Valve	Soupape	1,2	NITRIL 120V 60Hz 2-way Complete RESTRICTION 20/20L/MIN
	1	471 8235-14	Valve	Soupape	1,2	NITRIL 120V 60Hz 2-way Complete RESTRICTION 5,5/20L/MIN
	1	471 8235-08	Valve	Soupape	1,2	208-240V 50Hz NITRIL COMPL. RESTRICTION 5,5/20L/MIN
	1	471 8235-13	Valve	Soupape	1,2	208-240V 60Hz 2-way NITRIL COMPL. RESTRICTION 5,5/10L/MIN
	1	471 8235-20	Valve	Soupape	1,2	NITRIL 120V 50Hz 2-way Complete RESTRICTION 20/20L/MIN
	1	471 8235-21	Valve	Soupape	1,2	NITRIL 120V 50Hz 2-way Complete RESTRICTION 5,5/20L/MIN
2	2	471 6696-37	•Coil	•Bobine	1,2	208-240V 50Hz
	2	471 6696-33	•Coil	•Bobine	1,2	208-240V 60Hz
	2	471 6696-32	•Coil	•Bobine	1,2	120V 60Hz
3	2	471 8234-98	•Diaphragm	•Diaphragme	1,2	NITRIL
	2	471 8234-92	•Diaphragm	•Diaphragme	1,2	EPDM
4	1	471 8234-94	•Filter	•Filtre	1	
5	1	471 8234-95	•Restrictor	•Réducteur de débit	1	2,5/min
	1	471 8234-96	•Restrictor	•Réducteur de débit	1	5,5/min
	1	471 8234-97	•Restrictor	•Réducteur de débit	1	10l/min
6	1	471 4792-01	Tool	Outil	1	

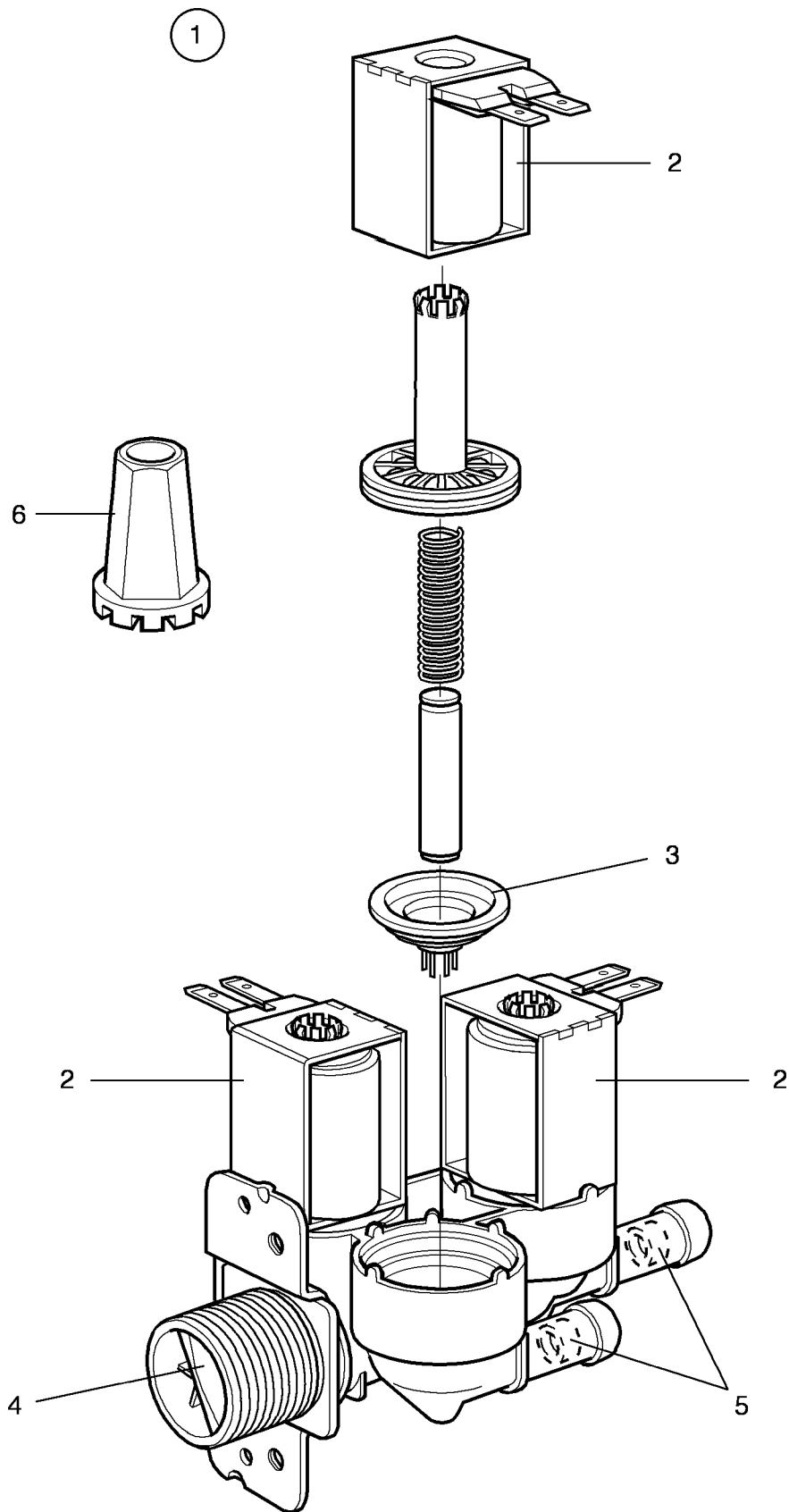



**W74 (P03),W74 (P06),W74MP (P03),W74MP (P06),FL74 (P03),FL74 (P06)**

**Inlet valve 3/4", 3-way**

**Soupape de admission 3/4", 3 voies**

Illustration Issue Month Year  
Schéma Issue Month Year  
**100046 3 8 1991**

Item Article	Qua Qua	Art.No Réf. article	Description	Description	Info Info	Notes Remarques	
<b>1</b>	1	<b>471 8236-01</b>	Valve	Soupape	1,2	208-240V 50Hz 3-way NITRIL COMPL. RESTRICTION 20/20/20L/MIN	
	1	<b>471 8236-07</b>	Valve	Soupape	1,2	60Hz 3-way NITRIL COMPL. RESTRICTION 20/20/20L/MIN	
	1	<b>471 8236-02</b>	Valve	Soupape	1,2	208-240V 50Hz 3-way NITRIL COMPL. RESTRICTION 5,5/20/20L/MIN	
	1	<b>471 8236-08</b>	Valve	Soupape	1,2	60Hz 3-way NITRIL COMPL. RESTRICTION 5,5/20/20L/MIN	
	1	<b>471 8236-09</b>	Valve	Soupape	1,2	EPDM 208-240V 50Hz 3-way Complete RESTRICTION 5,5/20/20L/MIN	
	1	<b>471 8236-03</b>	Valve	Soupape	1,2	EPDM 208-240V 60Hz 3-way USA COMPL. RESTRICTION 5,5/20/20L/MIN	
	1	<b>471 8236-04</b>	Valve	Soupape	1,2	120V 60Hz 3-way USA COMPL. RESTRICTION 5,5/20/20L/MIN	
	1	<b>471 8236-05</b>	Valve	Soupape	1,2	EPDM 208-240V 60Hz 3-way USA COMPL. RESTRICTION 20/20/20L/MIN	
	1	<b>471 8236-06</b>	Valve	Soupape	1,2	EPDM 120V 60Hz USA COMPL. RESTRICTION 20/20/20L/MIN	
	1	<b>471 8236-12</b>	Valve	Soupape	1,2	208-240V 50Hz 3-way NITRIL COMPL. RESTRICTION 5,5/20/2,5L/MIN	
	1	<b>471 8236-13</b>	Valve	Soupape	1,2	EDPM 208-240V 60Hz 3-way Complete RESTRICTION 5,5/20/2,5L/MIN	
	1	<b>471 8236-14</b>	Valve	Soupape	1,2	208-240V 50Hz Complete Restriction 5/5-/l/min	
	1	<b>471 8236-15</b>	Valve	Soupape	1,2	208-240V 60Hz COMPL. RESTRICT.	
	<b>2</b>	3	<b>471 6696-37</b>	•Coil	•Bobine	1,2	208-240V 50Hz
		3	<b>471 6696-33</b>	•Coil	•Bobine	1,2	208-240V 60Hz
3		<b>471 6696-71</b>	•Coil	•Bobine	1,2	120V 50Hz	
3		<b>471 6696-32</b>	•Coil	•Bobine	1,2	120V 60Hz	
<b>3</b>	3	<b>471 8234-98</b>	•Diaphragm	•Diaphragme	1,2	NITRIL	
	3	<b>471 8234-92</b>	•Diaphragm	•Diaphragme	1,2	EPDM	
<b>4</b>	1	<b>471 8234-94</b>	•Filter	•Filtre	1		
<b>5</b>	1	<b>471 8234-95</b>	•Restrictor	•Réducteur de débit	1	2,5l/min	
	1	<b>471 8234-96</b>	•Restrictor	•Réducteur de débit	1	5,5l/min	
	1	<b>471 8234-97</b>	•Restrictor	•Réducteur de débit	1	10l/min	
<b>6</b>	1	<b>471 4792-01</b>	Tool	Outil	1		

1

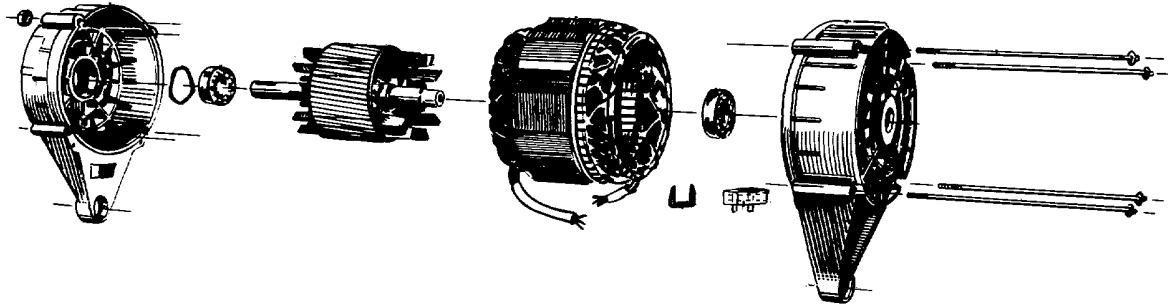

**W74 (P03),W74 (P06),W74MP (P03),W74MP (P06),FL74 (P03),FL74 (P06)**

**Motor**

Illustration Issue Month Year  
Schéma Issue Month Year  
**100581/9 8 6 1991**

**Moteur**

Item Article	Qua Qua	Art.No Réf. article	Description	Description	Info Info	Notes Remarques
<b>1</b>	1	<b>471 9738-03</b>	Motor	Moteur	1,2	380-415V 3AC 50Hz
	1	<b>471 9738-01</b>	Motor	Moteur	1,2	208-240V 3AC 60Hz
	1	<b>471 9738-02</b>	Motor	Moteur	1,2	120V 1~60Hz
	1	<b>471 9738-12</b>	Motor	Moteur	1,2	100V 1~60Hz
	1	<b>471 9738-05</b>	Motor	Moteur	1,2	220-240V 3~50Hz
	1	<b>471 9738-09</b>	Motor	Moteur	1,2	440-480V 3~60Hz
	1	<b>471 9715-89</b>	Motor	Moteur	1,2	440-480V 3~60Hz (F-CLASS)
	1	<b>471 9715-85</b>	Motor	Moteur	1,2	380V 3~60Hz
	1	<b>471 9738-10</b>	Motor	Moteur	1,2	200V 3~60Hz
	1	<b>471 9738-11</b>	Motor	Moteur	1,2	200V 3~50Hz
	1	<b>471 9715-16</b>	Motor	Moteur	1,2	220V 1~50Hz
	1	<b>471 9738-13</b>	Motor	Moteur	1,2	100V 1~50Hz
	1	<b>471 9738-57</b>	Motor	Moteur	1,2	208-240V 60Hz

1

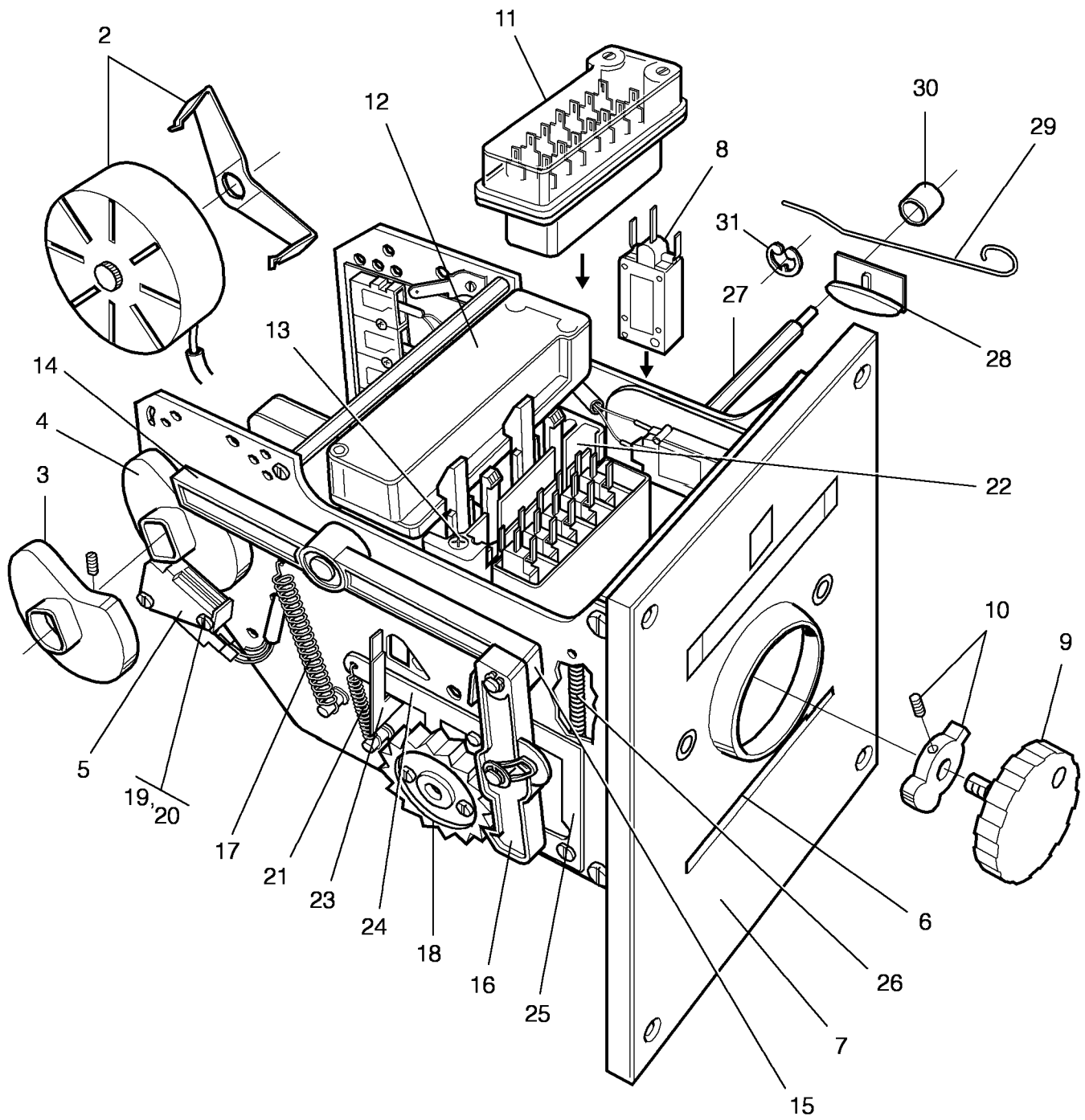

100605

Issue	Month	Year
01	10	88

**W74 (P03),W74 (P06),W74MP (P03),W74MP (P06),FL74 (P03),FL74 (P06)**

**Card programmer**

**Programmateur cartes**

Illustration Issue Month Year  
Schéma Issue Month Year  
**100605/3 2 12 1989**

Item Article	Qua Qua	Art.No Réf. article	Description	Description	Info Info	Notes Remarques
			12 Track	12 Canaux		
			16 Track	16 Canaux		
<b>1</b>	1	<b>471 9207-07</b>	Card programmer	Programmateur cartes	1,2	50Hz Complete
	1	<b>471 9207-08</b>	Card programmer	Programmateur cartes	1,2	60Hz Complete
<b>2</b>	1	<b>471 6753-60</b>	•Motor	•Moteur	1,2	50Hz With gear
	1	<b>471 6753-61</b>	•Motor	•Moteur	1,2	60Hz With gear
<b>3</b>	1	<b>471 9044-86</b>	•Disc	•Disque	1	60 SEC
<b>4</b>	1	<b>471 9044-83</b>	•Disc	•Disque	1	30 SEC
<b>5</b>	1	<b>471 6527-30</b>	•Microswitch	•Microrupteur	1,2	
<b>6</b>	1	<b>471 9008-30</b>	•Program card	•Carte programme	1,2	80 STEPS
	1	<b>471 9200-78</b>	•Program card	•Carte programme	1,2	120 STEPS
<b>7</b>	1	<b>471 6753-79</b>	•Front panel	•Panneau avant	1	
<b>8</b>	12	<b>471 6527-12</b>	•Microswitch	•Microrupteur	1,2	
<b>9</b>	1	<b>471 6754-63</b>	•Knob	•Bouton	1	
<b>10</b>	1	<b>471 6754-64</b>	•Frame	•Châssis	1	WITH SCREW
<b>11</b>	1	<b>471 6527-10</b>	•Connector	•Connexion	3	FRONT
<b>12</b>	1	<b>471 6527-11</b>	•Connector	•Connexion	3	REAR
<b>13</b>	2	<b>471 9017-12</b>	•Screw	•Vis	3	
<b>14</b>	1	<b>471 6527-24</b>	•Arm	•Bras	1	
<b>15</b>	1	<b>471 6527-22</b>	•Washer	•Rondelle	3	
<b>16</b>	1	<b>471 6527-21</b>	•Arm	•Bras	1	
<b>17</b>	1	<b>471 6527-29</b>	•Spring	•Ressort	1	
<b>18</b>	2	<b>471 6527-26</b>	•Wheel	•Roue	1	
<b>19</b>	2	<b>471 6527-32</b>	•Screw	•Vis	3	
<b>20</b>	2	<b>471 9015-65</b>	•Nut	•Écrou	3	M6M3
<b>21</b>	1	<b>471 6527-28</b>	•Spring	•Ressort	1	
<b>22</b>	1	<b>471 6901-54</b>	•Cover	•Couvercle	3	
<b>23</b>	1	<b>471 6527-38</b>	•Spring clips	•Brides de ressort	3	
<b>24</b>	1	<b>471 6257-35</b>	•Catch	•Attache	3	Complete
<b>25</b>	1	<b>471 6527-34</b>	•Arm	•Bras	3	
<b>26</b>	1	<b>471 6527-20</b>	•Spring	•Ressort	1	
<b>27</b>	1	<b>471 6654-00</b>	•Roller	•Galet	3	
<b>28</b>	2	<b>471 6653-30</b>	•Bearing cage	•Cage de palier	3	
<b>29</b>	2	<b>471 6653-31</b>	•Spring	•Ressort	1	
<b>30</b>	2	<b>471 6653-32</b>	•Bearing	•Coussinet	3	
			12 Track	12 Canaux		
			16 Track	16 Canaux		
<b>30</b>	1	<b>471 9043-90</b>	Test card	Carte d'essai	3	
	1	<b>471 8961-02</b>	Pliers	Pince	1	
	RQ	<b>471 6654-10</b>	Pin	Goupille	1	
<b>31</b>	1	<b>735 3110-21</b>	C-clamp	Presse à main	3	

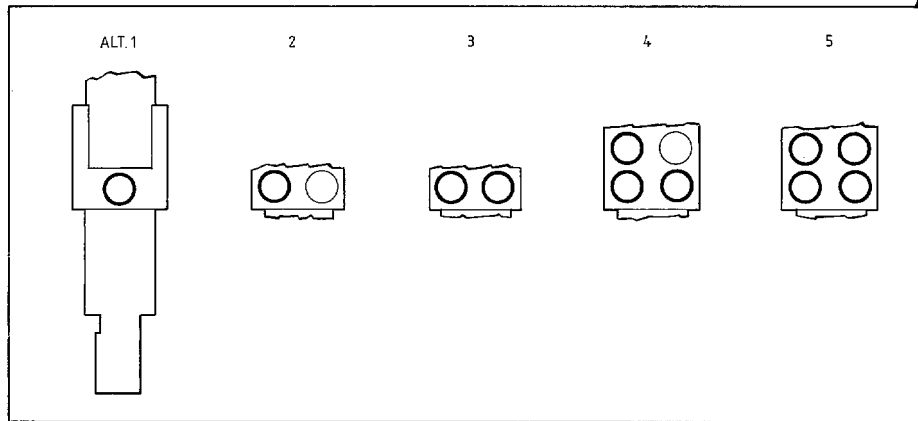
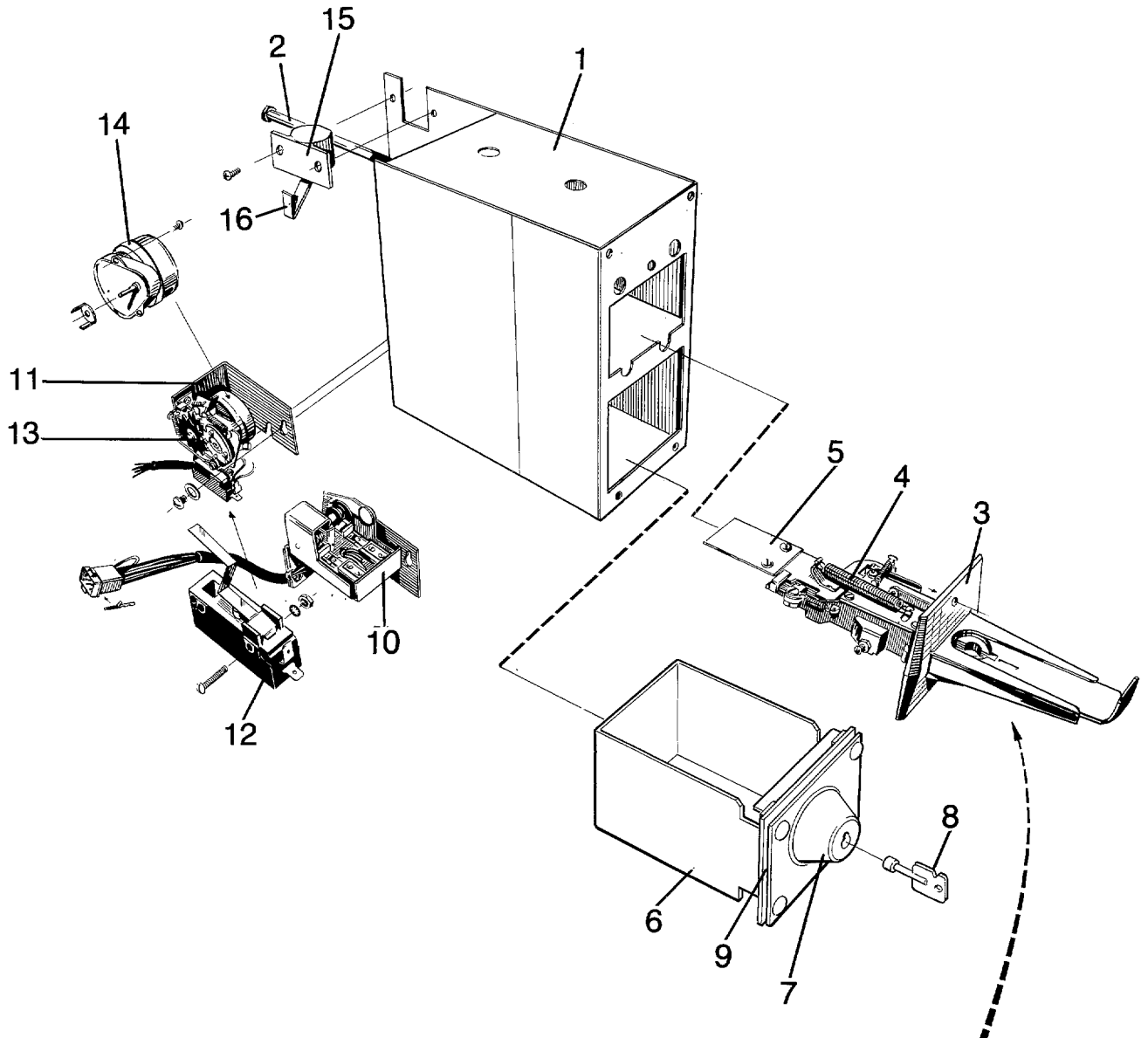

**W74 (P03),W74 (P06),W74MP (P03),W74MP (P06),FL74 (P03),FL74 (P06)**

**Coin meter**

**Monnayeur**

Illustration Issue Month Year  
Schéma Issue Month Year  
**100638 4 6 1990**

Item Article	Qua Qua	Art.No Réf. article	Description	Description	Info Info	Notes Remarques
1	1	471 8911-01	Cassette	Cassette	3	
2	1	471 2424-84	Screw	Vis	3	
3	1	471 9030-68	Coin chute	Conduite de jetons	1	1 SEK, ALT.1
	1	471 9030-63	Coin chute	Conduite de jetons	1	1 TOKEN 19,0X1,5 MM ALT. 1
	1	471 9030-64	Coin chute	Conduite de jetons	1	1 TOKEN 22,35X1,65 MM ALT.1
	1	471 8901-27	Coin chute	Conduite de jetons	1	5 SEK,ALT.1
	1	471 9030-65	Coin chute	Conduite de jetons	1	1 TOKEN 24,3X1,5MM TL. 1
	1	471 9035-68	Coin chute	Conduite de jetons	1	2 DM,ALT.1
	1	471 9030-66	Coin chute	Conduite de jetons	1	OWL,ALT.1
	1	471 9201-52	Coin chute	Conduite de jetons	1	BEAR,ALT.1
	1	471 6753-03	Coin chute	Conduite de jetons	1	5 NKR,ALT.1
	1	471 8901-28	Coin chute	Conduite de jetons	1	25 CENT TRINIDAD,ALT.1
	1	471 8901-00	Coin chute	Conduite de jetons	1	1 TOKEN 19,0X1,0 MM ALT. 1
	1	471 8901-01	Coin chute	Conduite de jetons	1	50 SEN MALAYSIA,ALT.1
	1	471 8901-02	Coin chute	Conduite de jetons	1	50 CENT SINGAPORE,ALT.1
	1	471 8901-04	Coin chute	Conduite de jetons	1	100 YEN,JAPAN,ALT.1
	1	471 8901-10	Coin chute	Conduite de jetons	1	1 TOKEN 23,7X1,6,ALT.1
	1	471 8901-31	Coin chute	Conduite de jetons	1	50 CENT NEW SINGAPORE, ALT.1
	1	471 8901-11	Coin chute	Conduite de jetons	1	5 FF,FRANCE,ALT.1
	1	471 8901-12	Coin chute	Conduite de jetons	1	1 FF, FRANCE,ALT.1
	1	471 8901-13	Coin chute	Conduite de jetons	1	1 TOKEN 22,5X2,2 MM ALT. 1
	1	471 8901-19	Coin chute	Conduite de jetons	1	TOKEN CORDES,28,0X1,8 MM
	1	471 8901-22	Coin chute	Conduite de jetons	1	1 DM, GERMANY,ALT.1
	1	471 8901-33	Coin chute	Conduite de jetons	1	5 MARK FINLAND,ALT.1
	1	471 8901-23	Coin chute	Conduite de jetons	1	5 DM,GERMANY,ALT.1
	1	471 8901-24	Coin chute	Conduite de jetons	1	ALT. 1
	1	471 8901-09	Coin chute	Conduite de jetons	1	50 SEN MALAYSIA,ALT.1
	1	471 8901-03	Coin chute	Conduite de jetons	1	1 DIRHAM VAE,ALT.2
	1	471 8901-08	Coin chute	Conduite de jetons	1	50 CENT,SINGAPORE,ALT.2
	1	471 8901-17	Coin chute	Conduite de jetons	1	20 CENT AUSTRALIA,ALT.2
	1	471 6654-65	Coin chute	Conduite de jetons	1	1 S/N KR,ALT.3
	1	471 8901-05	Coin chute	Conduite de jetons	1	50 SEN MALAYSIA,ALT.3
	1	471 8901-07	Coin chute	Conduite de jetons	1	1 FF,FRANCE ALT.3
	1	471 8901-14	Coin chute	Conduite de jetons	1	5+1 NKR,ALT.3
	1	471 8901-29	Coin chute	Conduite de jetons	1	5+1 MARK,FINLAND,ALT.3
	1	471 8901-30	Coin chute	Conduite de jetons	1	50+50 CENT NEWSIGNAPORE,ALT.

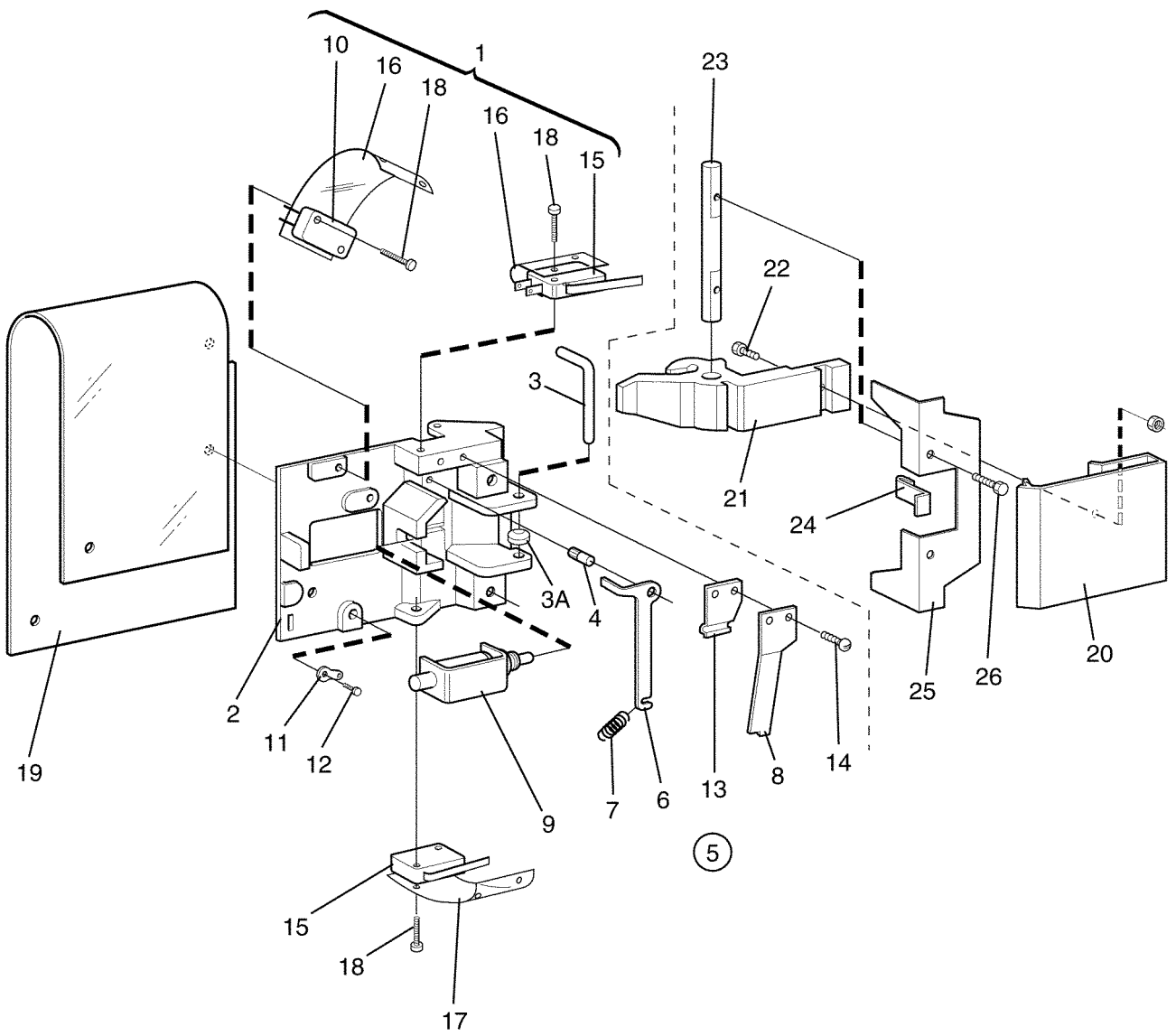

100613

Issue	Month	Year
03	01	92



**W74 (P03),W74 (P06),W74MP (P03),W74MP (P06),FL74 (P03),FL74 (P06)**

**Door lock**

**Serrure de porte**

Illustration Issue Month Year  
Schéma Issue Month Year  
**100613 4 4 1992**

Item Article	Qua Qua	Art.No Réf. article	Description	Description	Info Info	Notes Remarques
<b>1</b>	1	<b>471 2487-11</b>	Door locking device	Serrure de porte	1,2	COMPL
<b>2</b>	1	<b>471 2486-01</b>	•Mounting plate	•Plaque de montage	3	DOOR LOCK 83/28701- W/FL104 W/FL124 83/11351- W/FL184 83/7851- W/FL244 83/2401-
	1	<b>471 2486-00</b>	•Bracket	•Support de montage	3	DOOR LOCK W/FL74 -83/28700 W/FL124 -83/11350 W/FL184-83/7850 W/FL244 -83/2400 W/FL73 78/68801- W/FL123 78/13276- W/FL183 78/13931- W/FL243 78/11636
<b>3</b>	1	<b>471 7901-00</b>	•Shaft	•Arbre	3	
<b>3A</b>	1	<b>471 4651-33</b>	•Disc	•Disque	3	
<b>4</b>	1	<b>471 7902-00</b>	•Pin	•Goupille	3	
<b>5</b>	1	<b>472 9900-75</b>	•Lock catch	•Ergot de verrouillage	1,2	COMPL. KIT
<b>6</b>	1		•Lock catch	•Ergot de verrouillage	1	W/FL74 83/28701- W/FL104 W/FL124 83/11351- W/FL184 83/7851- W/FL244 83/2401-
	1	<b>471 2483-00</b>	•Lock catch	•Ergot de verrouillage	1	W/FL74 -83/28700 W/FL124 -83/11350 W/FL184-83/7850 W/FL244 -83/2400 W/FL73 76/68801- W/FL123 78/13276- W/FL183 78/13931- W/FL243 78/11636-
<b>7</b>	1		•Spring	•Ressort	1,2	
<b>8</b>	1		•Catch	•Dispositif blocage	3	
<b>9</b>	1		••Coil	••Bobine	1,2	
<b>10</b>	1		••Microswitch	••Microrupteur	1,2	W/FL74 83/8701- W/FL124 83/11351- W/FL184 83/7851-
<b>11</b>	1	<b>471 8508-00</b>	•Bracket	•Support de montage	3	

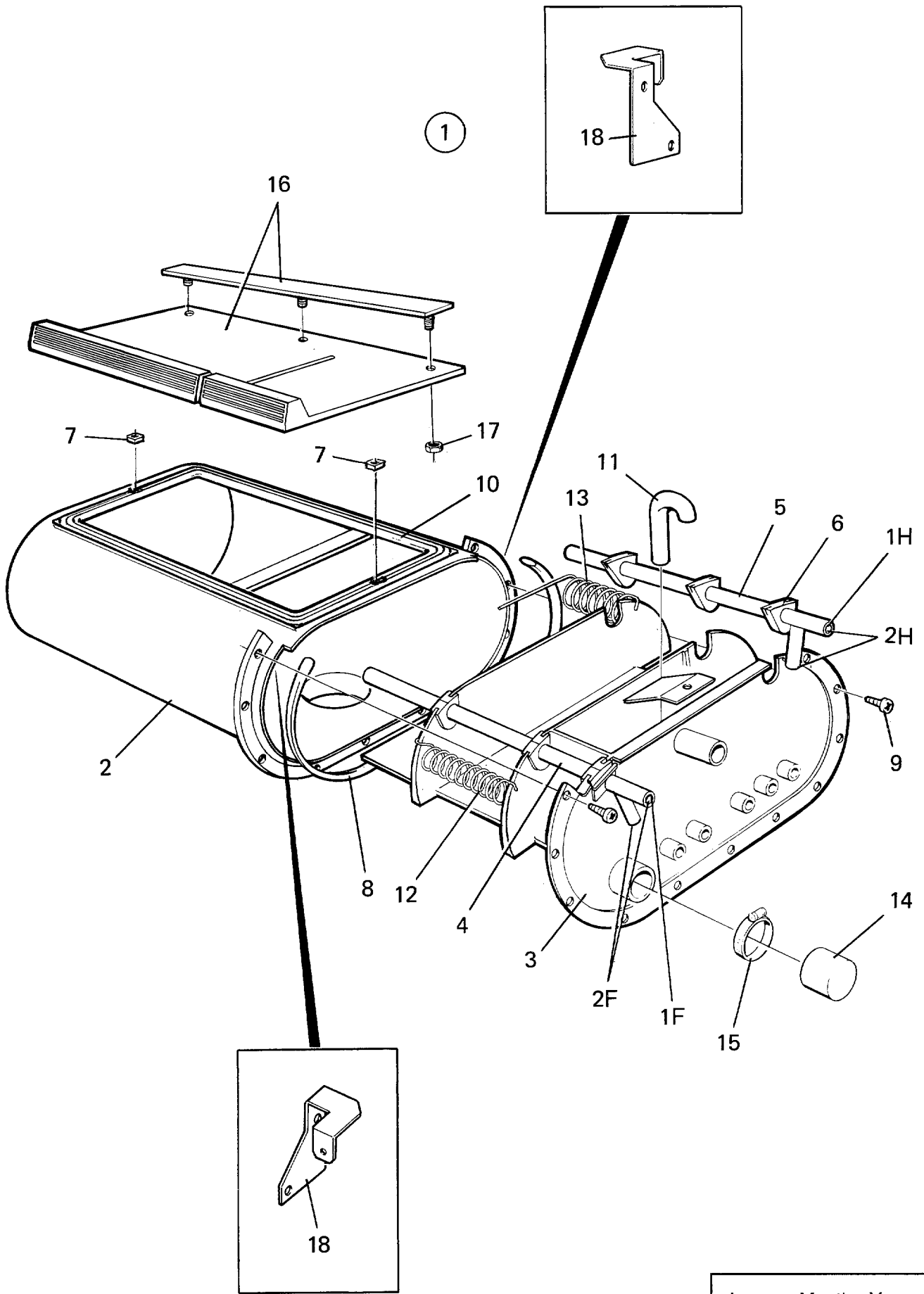

101367

Issue	Month	Year
01	05	95

**W74 (P03),W74 (P06),W74MP (P03),W74MP (P06),FL74 (P03),FL74 (P06)**

**Detergent container**

Illustration Issue Month Year  
Schéma Issue Month Year  
**101367 9 4 1995**

**Compartment à savon**

Item Article	Qua Qua	Art.No Réf. article	Description	Description	Info Info	Notes Remarques
<b>1</b>	1	<b>472 6001-54</b>	Detergent container	Compartment à savon	1,2	WITH SCREW IN TOP PANEL 1F-1H
<b>2</b>	1	<b>472 6002-05</b>	•Shell	•Pression coque	1	
<b>3</b>	1	<b>472 6003-04</b>	•Box	•Boîtier	1	
<b>4</b>	1	<b>472 6005-10</b>	•Spray head	•Vaporisateur	1	1F
<b>5</b>	1	<b>472 6005-01</b>	•Spray head	•Vaporisateur	1	1H
<b>6</b>	6	<b>472 6004-01</b>	•Grommet	•Oeillet	1	
<b>7</b>	2	<b>471 8401-01</b>	•Nut	•Écrou	3	M4
<b>8</b>	1	<b>471 8163-01</b>	•Gasket	•Joint	1,2	
<b>9</b>	11	<b>471 8346-01</b>	•Screw	•Vis	3	
<b>10</b>	1	<b>438 0460-02</b>	•Gasket	•Joint	3	
<b>11</b>	1	<b>472 6006-01</b>	•Siphon	•Siphon	1,2	
<b>12</b>	1	<b>471 7809-02</b>	•Spring	•Ressort	1	
<b>13</b>	1	<b>471 7808-02</b>	•Spring	•Ressort	1	
<b>14</b>	1	<b>471 8644-03</b>	Hood	Capot	3	
<b>15</b>	1	<b>736 2828-51</b>	Hose clamp	Attache flexible	3	
<b>16</b>	1	<b>472 9902-59</b>	Cover	Couvercle	1,2	
<b>17</b>	3	<b>731 2314-42</b>	•Nut	•Écrou	3	M4
<b>18</b>	2	<b>438 4139-01</b>	Bracket	Support de montage	3	W/FL 184-244

## **WASCOMAT**

461 Doughty Blvd., Inwood, L.I., N.Y. 11096-0338

Telephone: 516-371-4400

Parts and Service FAX: 516-371-4029

Sales and Administration FAX: 516-371-4204